

O.D.O.T. DISTRICT 2 SURVEY OFFICE (USE ONLY)

PERSONNEL _____ REFERENCE NO. 38 SHEET 20 OF 23
 NOTES ODONNELL DATE 5/7/18 ROUTE SR 20
 H.C. LEU WEATHER SUNNY COUNTY WOOD
 R.C. SEAMAN TEMP. 62° TOWNSHIP TROY
 SECTION RT 49
 T 6 N R 12 E

TYPE MONUMENT MAG/WASHER
 ON SURFACE - ~~BELOW~~ ON
 LEFT - C PAV'T - ~~RIGHT~~ 13.9'
2.1' TO LT EDGE PAVEMENT
 S.L.M. 542+40.50

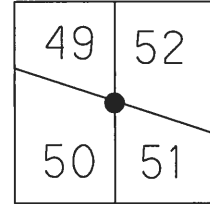

Grid: Northing: 668583.556 Easting: 1700554.631

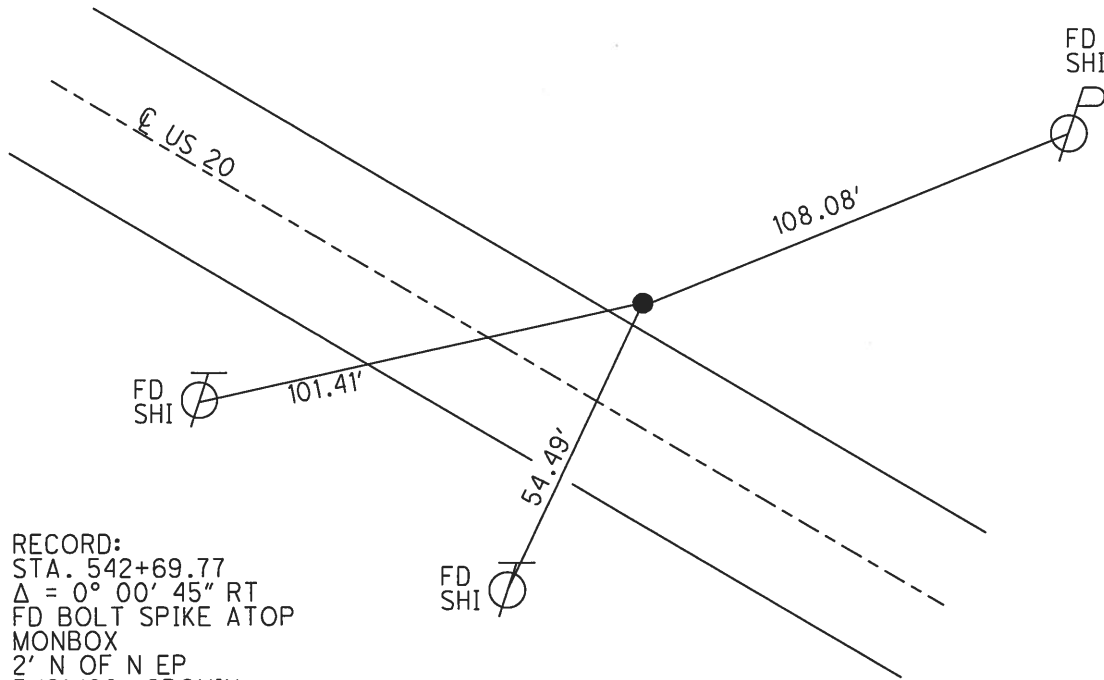

RECORD:
 STA. 542+69.77
 $\Delta = 0^{\circ} 00' 45''$ RT
 FD BOLT SPIKE ATOP
 MONBOX
 2' N OF N EP
 5/21/80, CRONIN
 FD MONBOX
 W/1" IPIN
 REF38
 8/26/14, EBW
 FD MONBOX
 W/1" IPIN
 2" DOWN
 8/11/16, DCH
 SET MAG/WASHER
 W/GPS
 5/7/18, JFO

County Wood S.R. U.S. #20

Township Troy

Section R.T. 4950-51-52

T N, R E

Personnel CRONIN

RIPLLE

GEYMAN

MOSSER

BARRON

Date 5/21/80 Drawn 5/27/80

Weather sunny

Temp. 75°

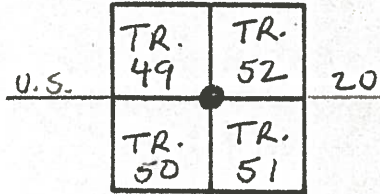

#36

5-L.M. 543+03t
 456+80.50 Ahd = s
 456+75.55 Bk.

542+69.77
 Ed. bolt spike on top
 2' N of N edge of pavimt.
 0°-00'-45" Rt.

TR. 52
TR. 49 +69.75

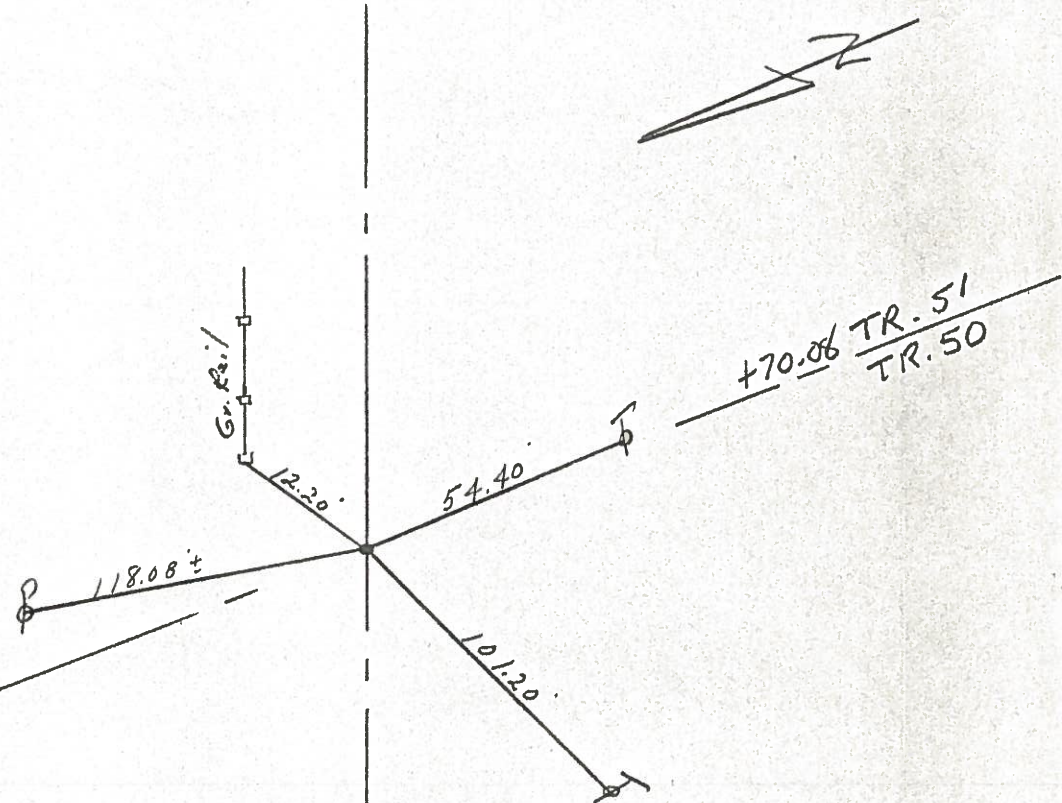

Survey U.S. #20
 & R/W

County Wood S.R. U.S. #20

Date 5/21/80 Drawn 5/27/80

Township Troy

Weather sunny

Section R.T. 49-50-51-52

Temp. 75°

T N, R E

Personnel CRONIN

RIPPLE

GEYMAN

MOSSER

BARBOUR

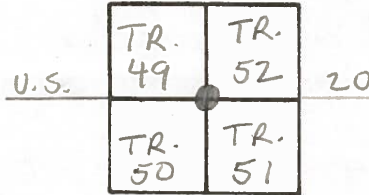

#38

MONUMENT Box West
of Lemoyne Road CAL
2-93

542+69.77

Fd. bolt spike on top

2' N of N edge of pav't.

0°-00'-45" RT.

+69.75

TR. 52
TR. 49

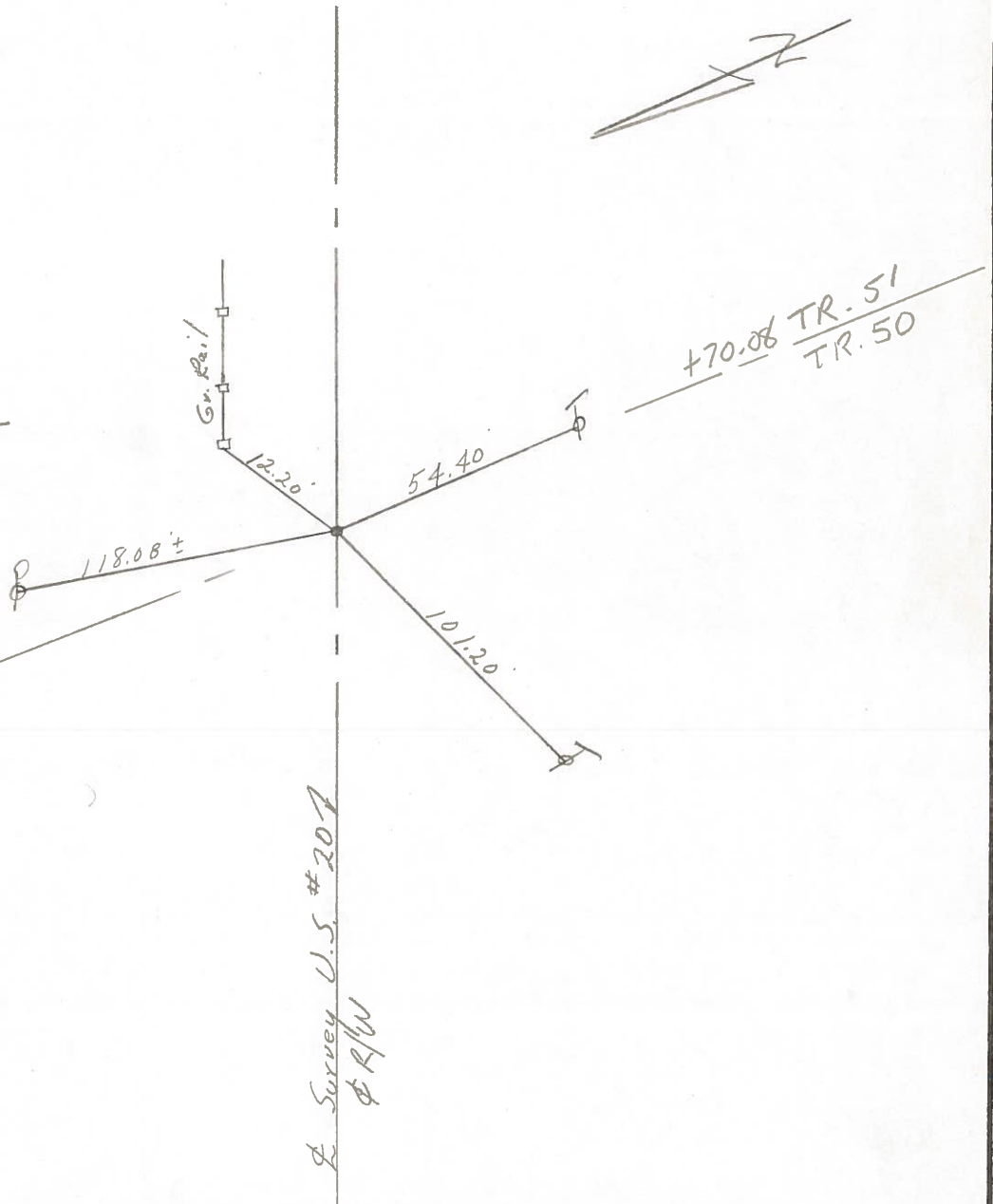

PERSONNEL TITLE PERSONNEL TITLE
 Tomisic _____ Gancara _____
 Neuser _____
 Vanyo _____
 Granata _____

COUNTY Wood DATE Aug 17, 1972
 S-R. U.S. 20 Rechecked - Dec - 23 -
 WEATHER _____
 SEC. _____ TEMP. _____

DESCRIPTION LEFT CENTER LINE RIGHT JOB NO. _____

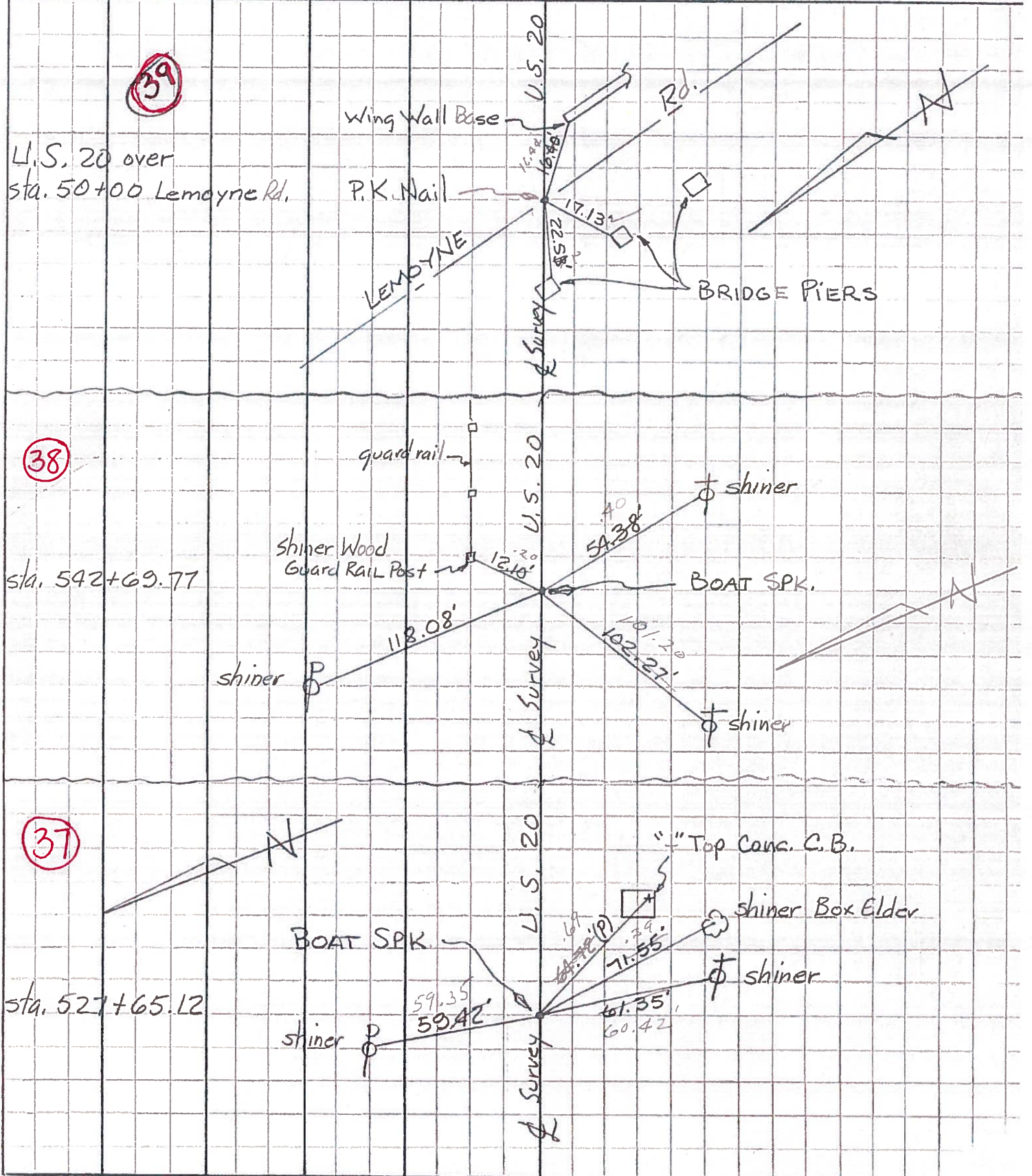

PERSONNEL	TITLE	PERSONNEL	TITLE
Tomsic		Gancarz	
Neuser			
Vanyo			
Granata			

COUNTY Wood DATE Aug 17, 1972
 S. R. U. S. 20 Rechecked - Dec - 23 -
 WEATHER _____
 SEC. _____ TEMP. _____

DESCRIPTION LEFT CENTER LINE RIGHT JOB NO.

