

O.D.O.T. DISTRICT 2 SURVEY OFFICE (USE ONLY)

PERSONNEL _____ REFERENCE NO. 39 SHEET 21 OF 23
 NOTES LEU _____ DATE 8/11/16 ROUTE SR 20
 H.C. HOMAN WEATHER PTLY CLOUDY COUNTY WOOD
 R.C. LEU TEMP. 79° TOWNSHIP TROY
 _____ SECTION RT 52
 _____ T 6 N R 12 E

TYPE MONUMENT 3" DISK
 ON SURFACE - ~~BELOW~~ ON _____
 LEFT - ℄ PAV'T - ~~RIGHT~~ 16.29'
3.3' TO ℄ EDGE PAVEMENT
 S.L.M. 557+81.03

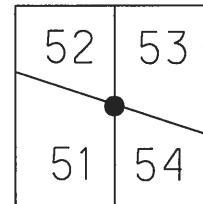

Grid: Northing: 667826.793 Easting: 1701896.517

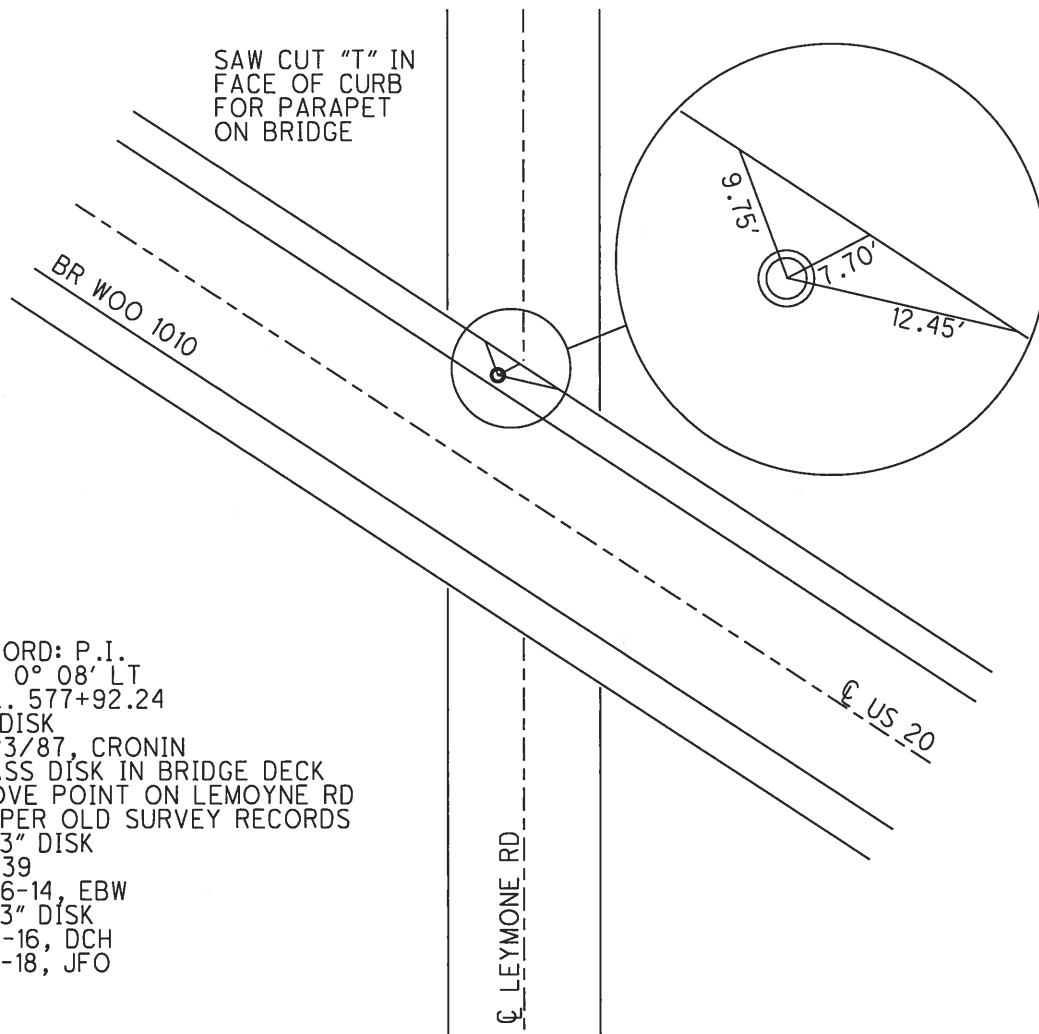

RECORD: P.I.
 $\Delta = 0^{\circ} 08' \text{ LT}$
 STA. 577+92.24
 FD DISK
 6/23/87, CRONIN
 BRASS DISK IN BRIDGE DECK
 ABOVE POINT ON LEMOYNE RD
 AS PER OLD SURVEY RECORDS
 FD 3" DISK
 REF 39
 8-26-14, EBW
 FD 3" DISK
 8-11-16, DCH
 5-7-18, JFO

O.D.O.T. DISTRICT 2 SURVEY OFFICE

PERSONNEL _____

REFERENCE NO. 439

SHEET _____ OF _____

NOTES Travis

H.C. Ripole

R.C. Cooper

Shelton

DATE 6/23/87

WEATHER Sunny

TEMP. 82°

ROUTE U.S. #20

COUNTY Wood

TOWNSHIP Troy

SECTION 9 & 10

T & N R 12 E

TYPE MONUMENT disc set in tubey

ON SURFACE - BELOW overpass bridge deck

LEFT- & PAV'T. - RIGHT on surface

14' ± H.F. Pav't

TO _____ EDGE PAVEMENT

S.L.M. 10.24

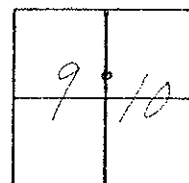

Note:

BRASS DISC SET IN BRIDGE DECK,
ABOVE POINT ON LEMOYNE ROAD,
AS PER OLD SURVEY RECORDS.

PE
B=00°08'11" Rec
577+92.24

Lemoine Rd. PT #53
11+62

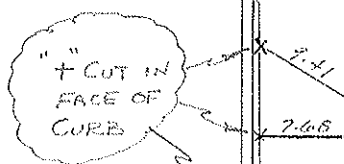

U.S. 20

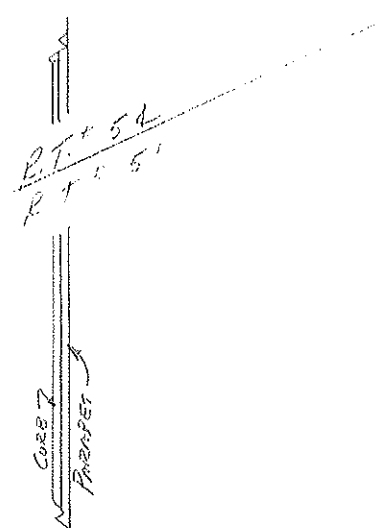

E.R.W.

County Wood S.R. U.S. #20

Date 6/5/80

Township Troy

Weather sunny

Section 9-10 R.T. 52-53

Temp. 75°

T6N, R12E

Personnel CRONIN

PIPPLE

GEYMAN

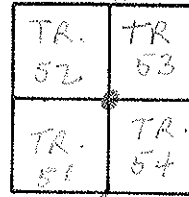

* 39

E. LINE SEC 9

U.S. #20 over
50+00 Leverage Post
Ed. P.K. on top

