

O.D.O.T. DISTRICT 2 SURVEY OFFICE (USE ONLY)

PERSONNEL _____ REFERENCE NO. 39A SHEET 22 OF 23
 NOTES LEU DATE 8/11/16 ROUTE SR 20
 H.C. HOMAN WEATHER PTLY CLOUDY COUNTY WOOD
 R.C. LEU TEMP. 79° TOWNSHIP TROY
 SECTION RT 52
 T 6 N R 12 E

TYPE MONUMENT MAG NAIL
 ON SURFACE - BELOW ON
 LEFT - ☉ PAV'T - ~~RIGHT~~ 1.5'
 - TO - EDGE PAVEMENT
 S.L.M. 50+00 REC., F/LEMOYNE RD.
 Grid: Northing: _____ Easting: _____

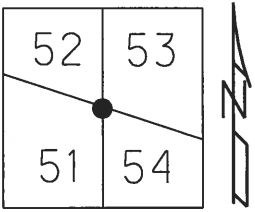

NOTE: POINT ON LEMOYNE RD.

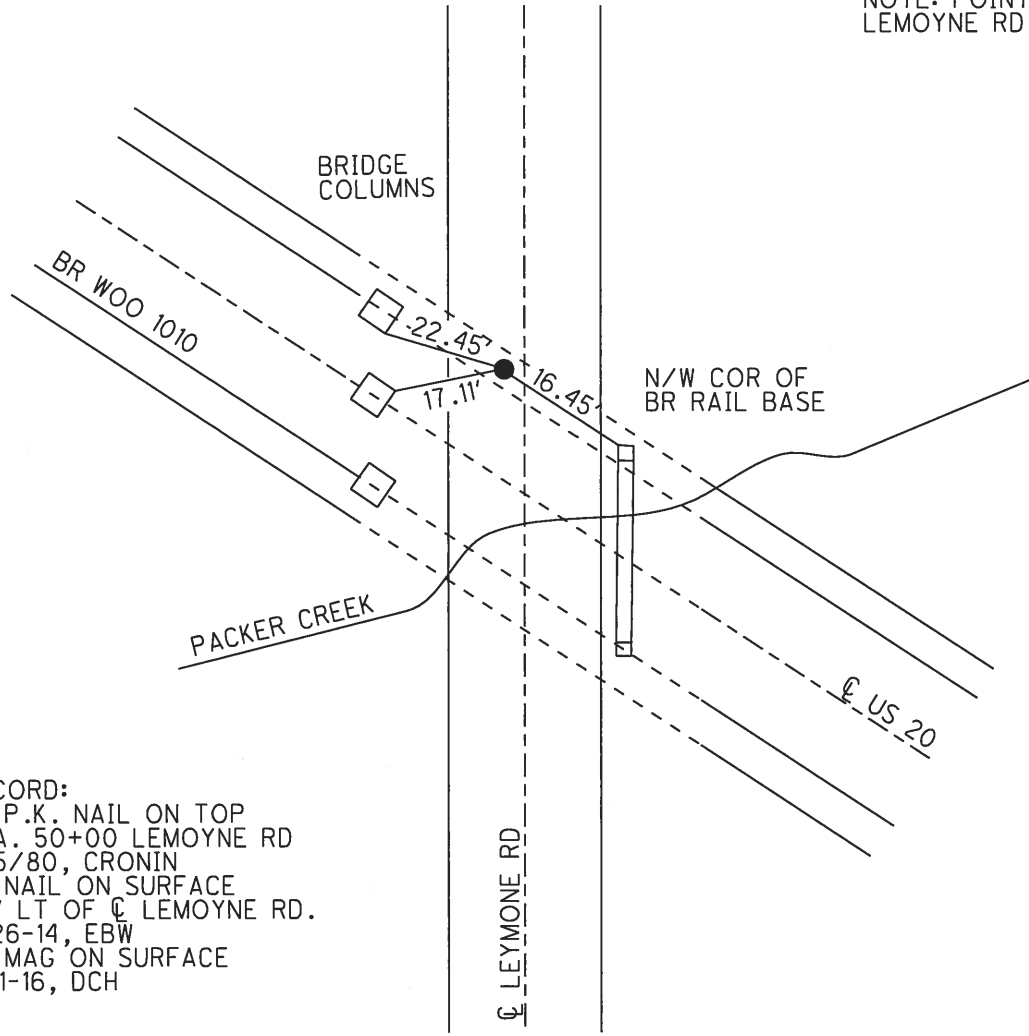

RECORD:
 FD P.K. NAIL ON TOP
 STA. 50+00 LEMOYNE RD
 6/5/80, CRONIN
 FD NAIL ON SURFACE
 1.5' LT OF ☉ LEMOYNE RD.
 8-26-14, EBW
 FD MAG ON SURFACE
 8-11-16, DCH

O.D.O.T. DISTRICT 2 SURVEY OFFICE

PERSONNEL

REFERENCE NO. #39

SHEET _____ OF _____

NOTES Cronin

H.C. Ripple

R.C. Coymen

Barbour

DATE 6/23/87

WEATHER sunny

TEMP. 82°

ROUTE U.S. #20

COUNTY Wood

TOWNSHIP Troy

SECTION 9 & 10

T 6 N R 12 E

TYPE MONUMENT disc set in later
 ON SURFACE - BELOW overlay - bridge deck
on surface
 LEFT - ☉ PAV'T. - RIGHT 14' ± 11.5' Pav't
 TO _____ EDGE PAVEMENT
 S.L.M. 10.24

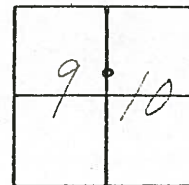

NOTE:

BRASS DISC SET IN BRIDGE DECK,
 ABOVE POINT ON LEMOYNE ROAD,
 AS PER OLD SURVEY RECORDS.

PF
Δ=00°08' Lt Rec
577+92.24

Lemoine R.d. RT #53
RT #52

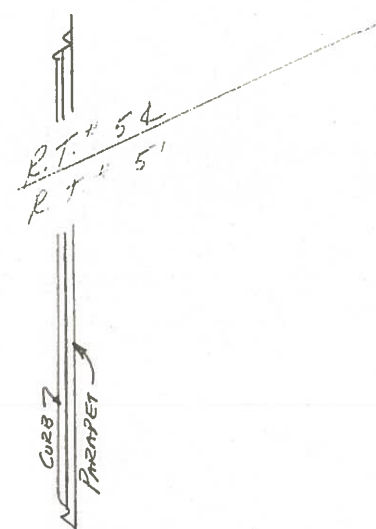
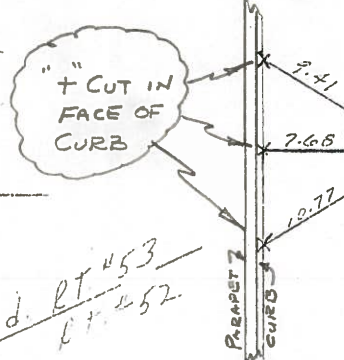

Δ RW



O.D.O.T. DISTRICT 2 SURVEY OFFICE

PERSONNEL _____

REFERENCE NO. #39

SHEET _____ OF _____

NOTES Cronin

H.C. Ripple

R.C. Ceymen

Barbour

DATE 6/23/87

WEATHER sunny

TEMP. 82°

ROUTE U.S. #20

COUNTY Wood

TOWNSHIP Troy

SECTION 9 & 10

T. 6 N R. 12 E

TYPE MONUMENT disc set in later
ON SURFACE - BELOW overlay bridge deck
on surface

LEFT- & PAV'T. - RIGHT 14' ± Lt. & Pavt

TO _____ EDGE PAVEMENT

S.L.M. 10.24

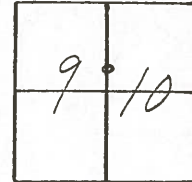

P.F.

Δ = 00° 08' Lt Rec

577+92.24

Leymore Rd. R.T. #53
R.T. #52

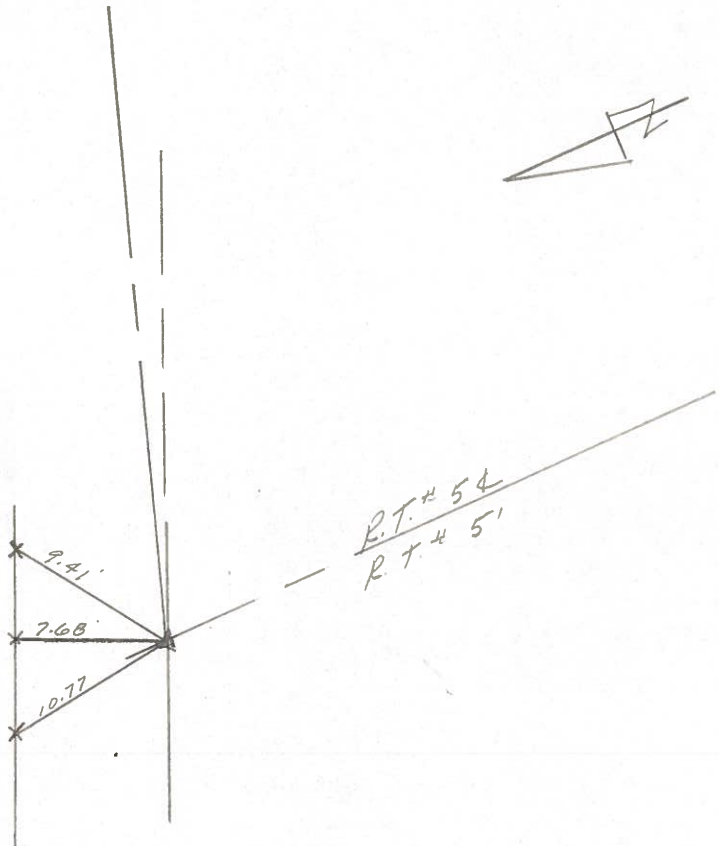

County Wood S.R. U.S. #20

Date 7/23/80

Township Troy

Weather sunny - windy

Section 9 E 10

Temp. 72°

T6N, R12E

Personnel CROWIN

RIPPLE

GEYMAN

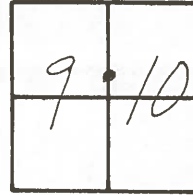

#39

P.I.
00° 07' Lt. Meas.
Δ = 00° 08' Lt. Plan
472 + 21.32

set masonry nail on shiner
Point in bridge parapet

Lemoine Rd R.T. 53
R.T. 52

cut in conc. rails of bridge

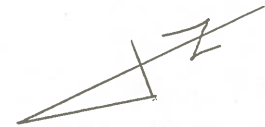
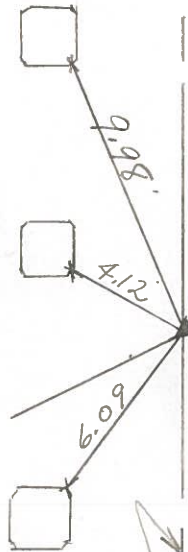

R/W U.S. #20

County Wood S.R. U.S. #20
 Township Troy
 Section 9-10 R.T. 52-53
 T6N, R12E
 Personnel CRONIN
PIPPLE
GEYMAN

Date 6/5/80
 Weather sunny
 Temp. 75°

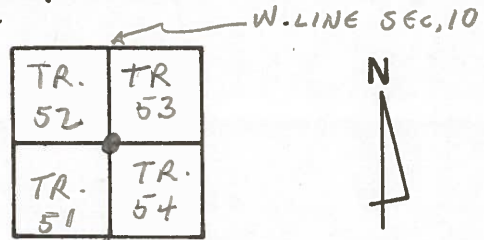

39

E. LINE SEC 9

U.S. #20 over

50+00 Lemayne Rd
 Ed. P.K. on top

Lemayne Rd

16.44 cor. of bridge rail

17.13

Bridge Columns

U.S. #20

PERSONNEL	TITLE	PERSONNEL	TITLE
Tomisic		Gancarz	
Neuser			
Vanyo			
Granata			

COUNTY Wood DATE Aug 17, 1972
 S. R. U. S. 20 Rechecked - Dec - 23 -
 WEATHER _____
 SEC. _____ TEMP. _____

DESCRIPTION _____ LEFT _____ CENTER LINE _____ RIGHT _____ JOB NO. _____

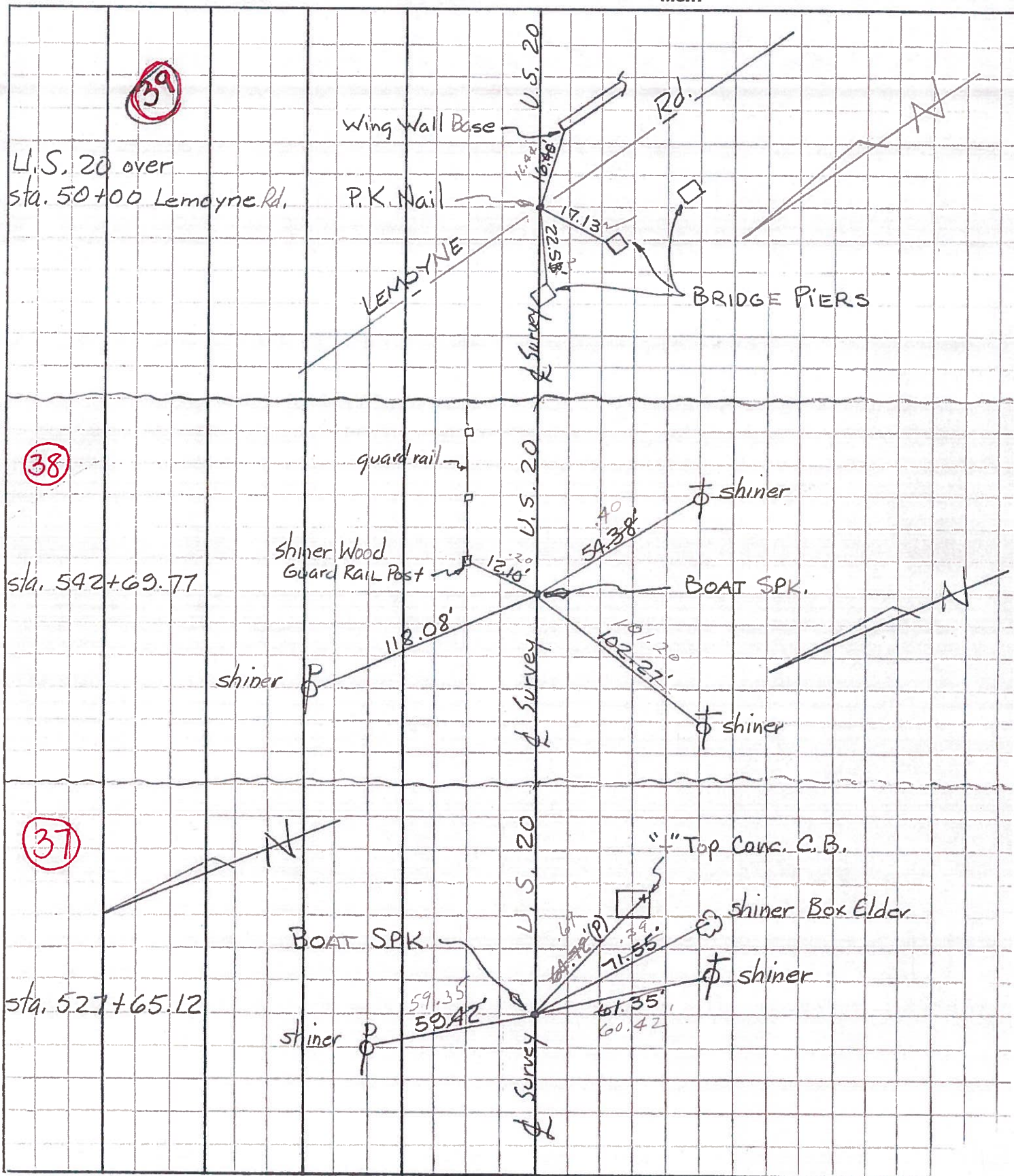

PERSONNEL	TITLE	PERSONNEL	TITLE	COUNTY	DATE
Tomsic		Gancare		Wood	Aug 17, 1972
Neuser				U. S. 20	Rechecked - Dec - 23 -
Vanyo					WEATHER
Granata				SEC.	TEMP.

DESCRIPTION	LEFT	CENTER LINE	RIGHT	JOB NO.
-------------	------	-------------	-------	---------

