

O.D.O.T. DISTRICT 2 SURVEY OFFICE (USE ONLY)

PERSONNEL

REFERENCE NO. 43

SHEET 2 OF 12

NOTES LOEHRKE

DATE 5/2/96

ROUTE US 20

H.C. ROUSOS

WEATHER NICE

COUNTY WOOD

R.C. CANTERBURY

TEMP. 50°

TOWNSHIP TROY

SECTION RT 60

DWG BY NIESE

PID _____

T 6 N R 12 E

TYPE MONUMENT SM.R.R.SPIKE

ON SURFACE - ~~BELOW~~ ON

OFFSET \odot PAVEMENT 12.6' LT : ~~RT~~

2.0' LT OF LT EDGE PAVEMENT

STATION: 618+74

HORZ.DATUM: _____

GEOID: _____

GRID: NORTHING: _____

EASTING: _____

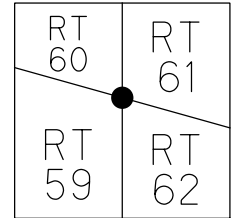

RECORD
 STA 618+59.20
 $\Delta = 00^{\circ}16'00''$ LT
 FD SM.R.R.SPIKE
 5/2/96, CL
 SET P.K./WASHER
 7/8/96

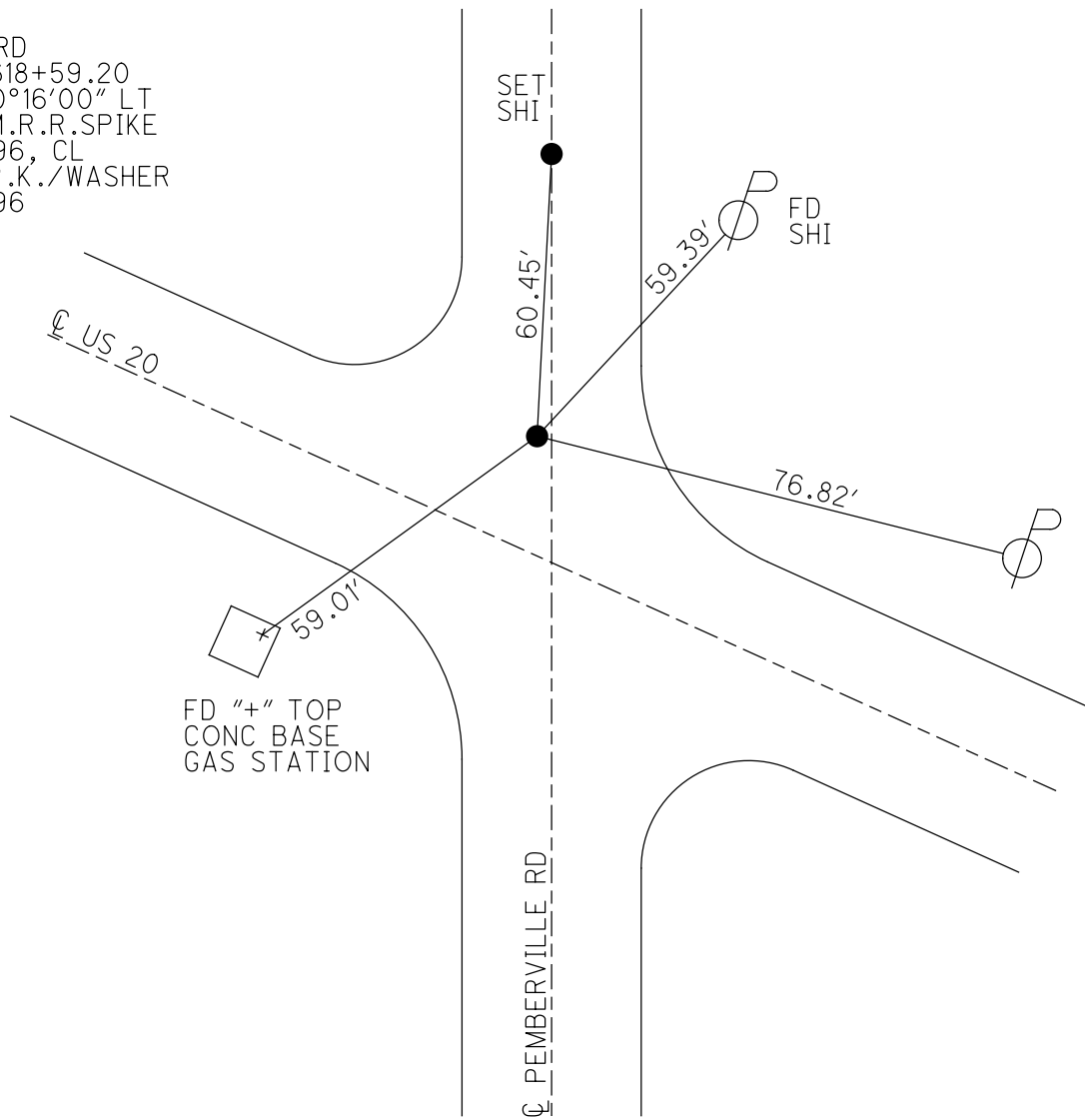

O.D.O.T. DISTRICT 2 SURVEY OFFICE

PERSONNEL _____

REFERENCE NO. 43

SHEET 3 OF 13

NOTES LOPINE

H.C. ROUSSE

R.C. C. BAKER, JR.

DATE 5 2 96

WEATHER NICE

TEMP. 50°

ROUTE U.S. 20

COUNTY WOOD

TOWNSHIP TROY

SECTION R.T.'S 60, 61, 62, 63

T. 6 N R. 12 E

Set P.K. / WASHER
7-8-92

TYPE MONUMENT Sm P.P. Stone

ON SURFACE - BELOW YES

LEFT - & PAV'T. - RIGHT 12 ft.

20 TO EDGE PAVEMENT

S.L.M. 10+14

R.T. 60	R.T. 61
R.T. 59	R.T. 62

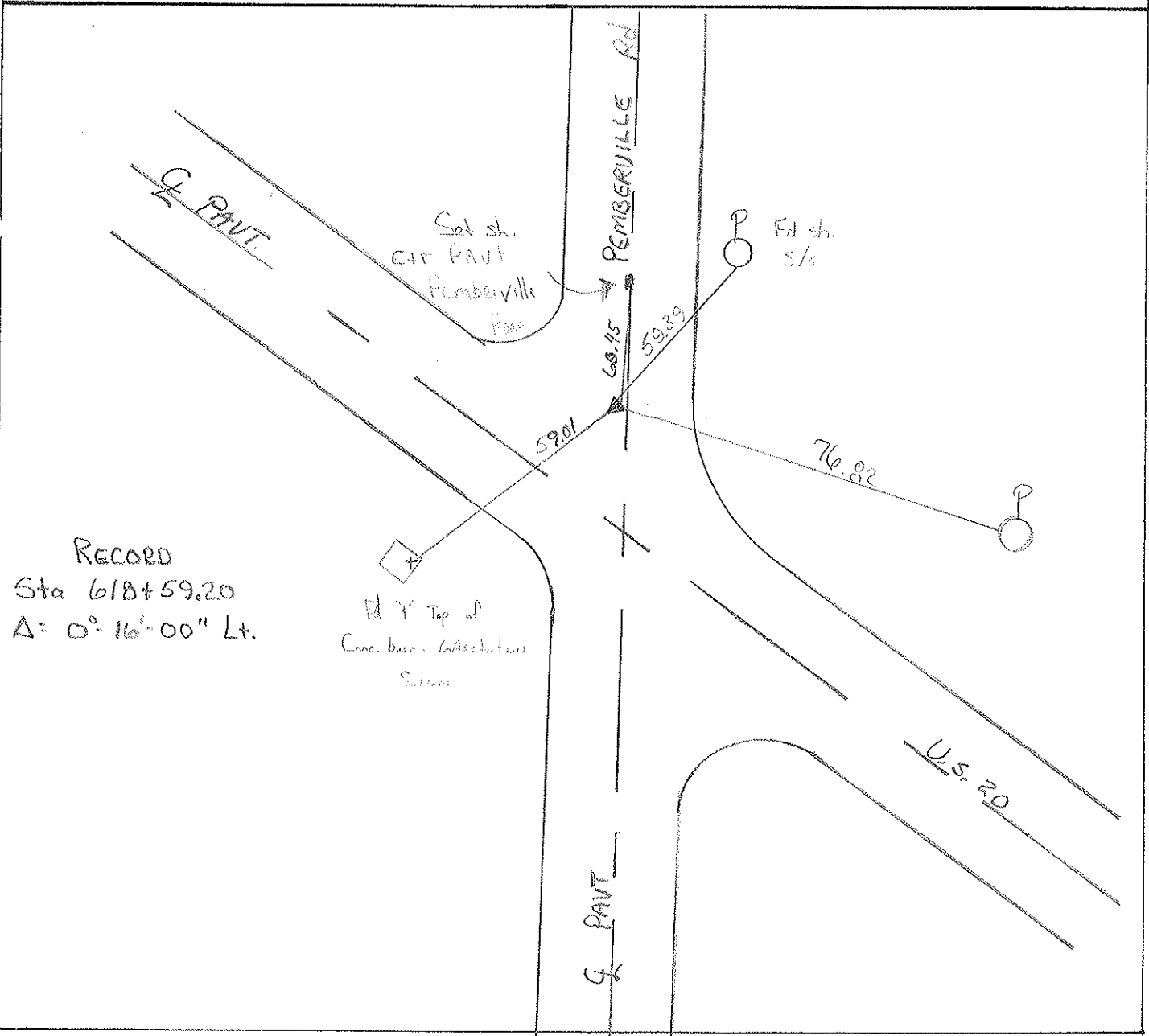

O.D.O.T. DISTRICT 2 SURVEY OFFICE

PERSONNEL _____

REFERENCE NO. 43

SHEET _____ OF _____

NOTES BARENHISEL

H.C. HOFFMAN

R.C. Loehrke

DATE May 21, 1986

WEATHER cloudy

TEMP. +45°

ROUTE U.S. 20

COUNTY WOOD

TOWNSHIP TROY

SECTION Rt. 60, 61, 62+59
Sec 10, 11, 14+15

T. 6 N. R. 12 E.

TYPE MONUMENT 5m RR Spk (FD P.K. 0.06 w/SPK)

ON SURFACE - ~~BELOW~~ yes

LEFT- & PAV'T. - ~~RIGHT~~ 12.6

2.0 Lt TO Lt EDGE PAVEMENT

S.L.M. 618+42

1.0 west of & Pemb Rd S.

Set 5m RR Spk
6-25-86
MDS

10 R.T. 60	11 R.T. 61
R.T. 59 15	R.T. 62 14

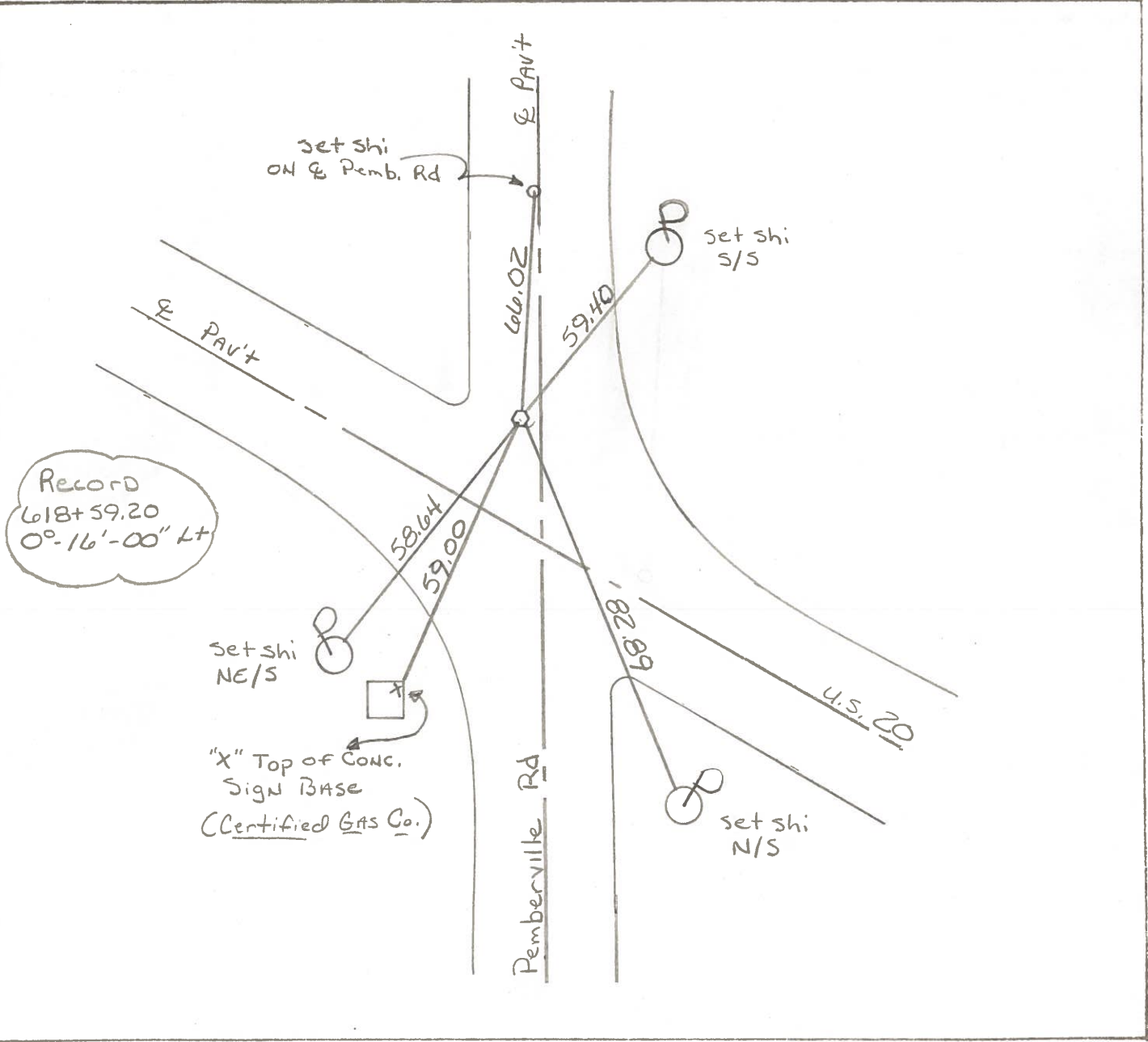

County Wood S.R. U.S. #20

Date 5/21/80 Drawn 6/5/80

Township Troy

Weather sunny

Section 10-11-14-15 R.T. 59-60-61-62

Temp. 75°

T N, R E

Personnel CRONIN
RIPPLE
GEYMAN
MOSSER
BARBOUR

R.T. 60	R.T. 61
R.T. 59	R.T. 62



43

0°-16'-00" Lt.

6184 59.20

Ed. mine spike on top
2' N of N edge of permit.

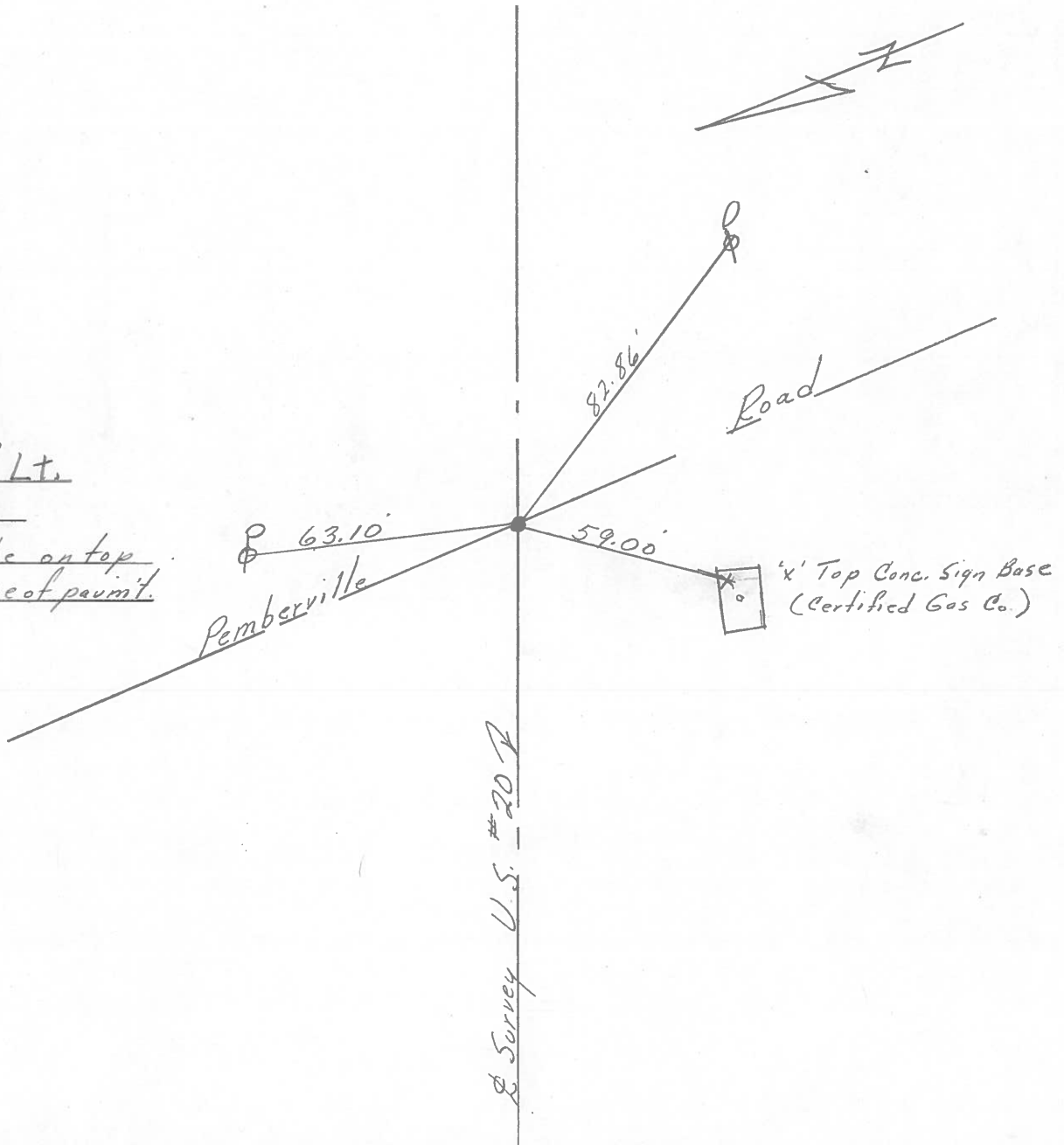

Survey U.S. #20

PERSONNEL	TITLE	PERSONNEL	TITLE
Tomsic		Gancarl	
Neuser			
Vanyo			
Granata			

COUNTY WOOD DATE AUG. 17, 1972
 S. R. U.S. 20 RECHECKED - DEC - 23 -
 WEATHER _____
 SEC. _____ TEMP. _____

DESCRIPTION REF. CONTROL PTS.

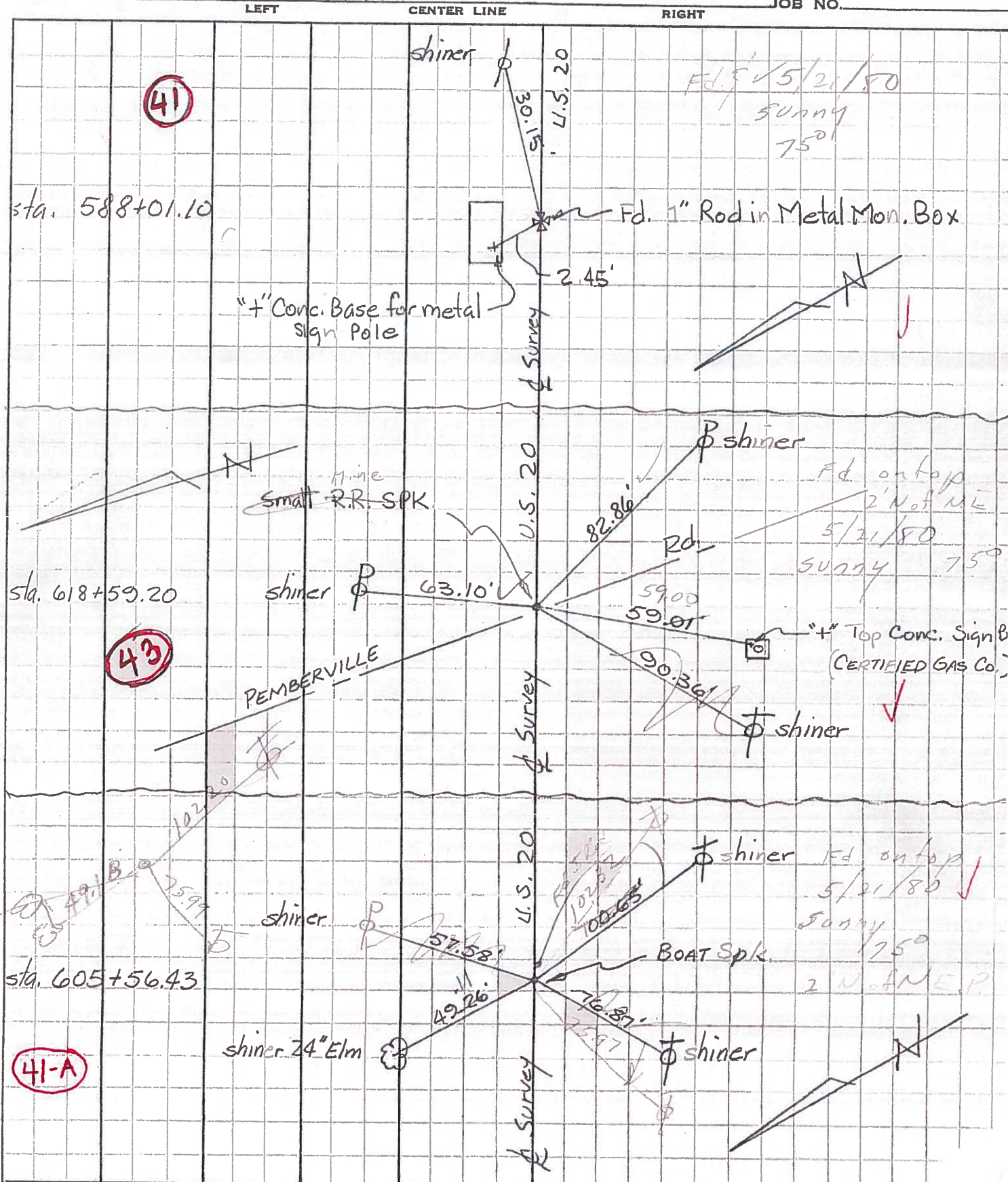

PERSONNEL	TITLE	PERSONNEL	TITLE	COUNTY	DATE	WEATHER
Tomsic		Gancarz		WOOD	AUG. 17, 1972	Rechecked - Dec - 23
Neuser				S. R. U.S. 20		
Vanyo						
Granata						

DESCRIPTION REF. CONTROL PTS. LEFT CENTER LINE RIGHT JOB NO.

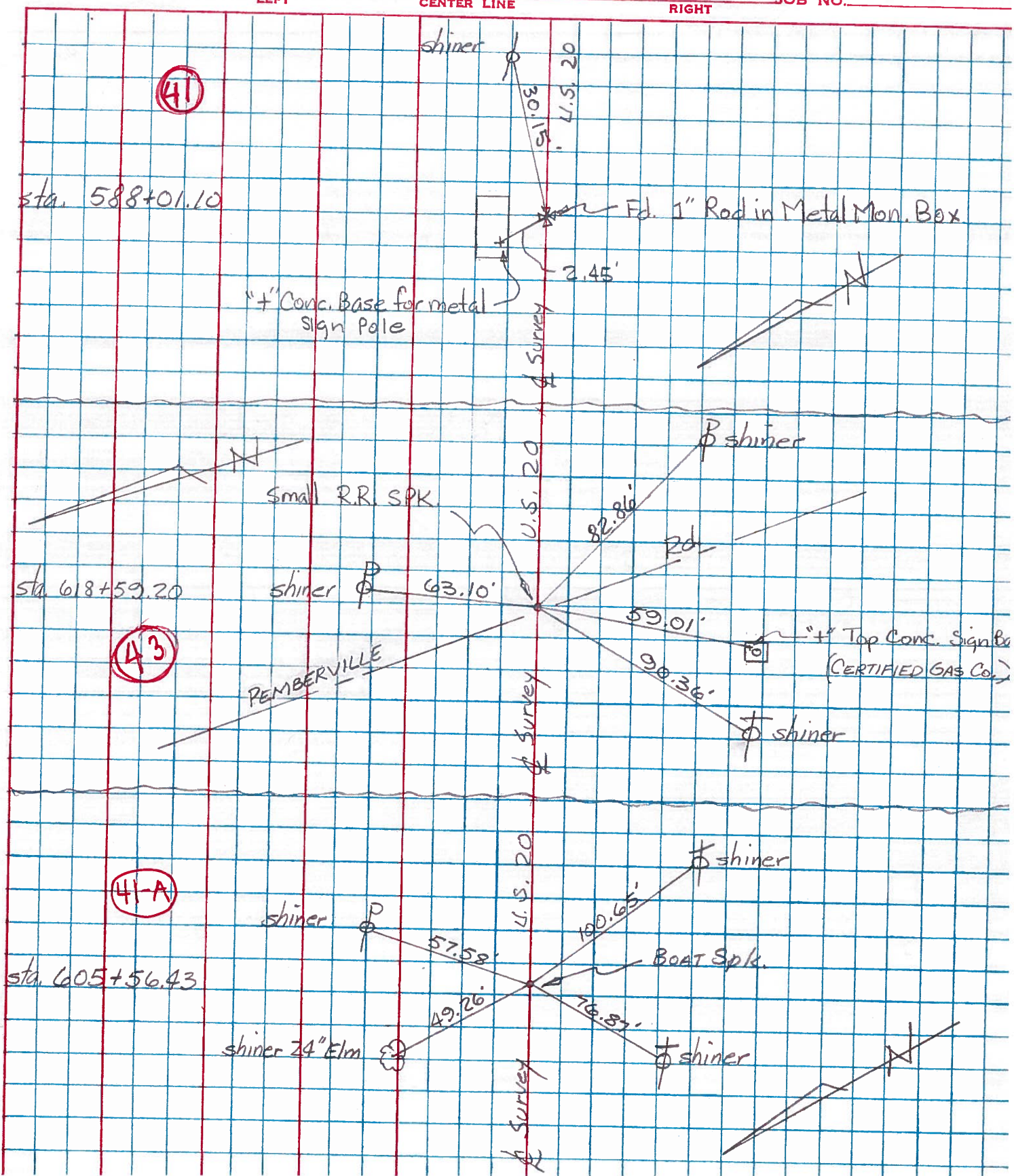

PERSONNEL	TITLE	PERSONNEL	TITLE	COUNTY	DATE
				<u>Wood</u>	
				S. R. <u>U.S. #20</u>	WEATHER
				SEC.	TEMP.

DESCRIPTION	LEFT	CENTER LINE	RIGHT	JOB NO.
-------------	------	-------------	-------	---------

Sta. 60+49.57			Shiner in P.P.	S.W. 59.9
Intersection of Pemberville			Shiner in T.P.	N.W. 82.1
Ed. & S.H. 275			Shiner in T.P.	N.E. 90.3
X-incor. 2' N. of N. edge of			Shiner in Guy Pole	S.E. 96.7
pave.	#360		Note: See Page 6-6 New w.t. #360 & 361	

	#361			
Sta. 181+64.55			Shiner in P.P.	N.W. 102.2
Intersection S.H. 275 &			Shiner in T.P.	N.E. 54.7
Wood & Sandusky Co. lines			Shiner in P.P.	S.W. 59.5

#362

~~Foston Ed. 18.22 68.22 x S.P. #199~~

U.S. #20

Note:
See Next Page
for New Ties

PERSONNEL TITLE PERSONNEL TITLE

COUNTY Wood

DATE 7-3-58

S. R. U.S. 20

WEATHER Cloudy

SEC.

TEMP. 91°

DESCRIPTION

LEFT

CENTER LINE

RIGHT

JOB NO.

Sta 617+92

#360

Found X" cut in paving

Sta. 604+95.7

Peaberry Rd.

Shiner in T.P.N.W.

Sta. 120+94.40

Peaberry Rd.

End of Peaberry Rd.

#361

U.S. 20

U.S. 20 Permit

Established by N. Jameson 7-3-58

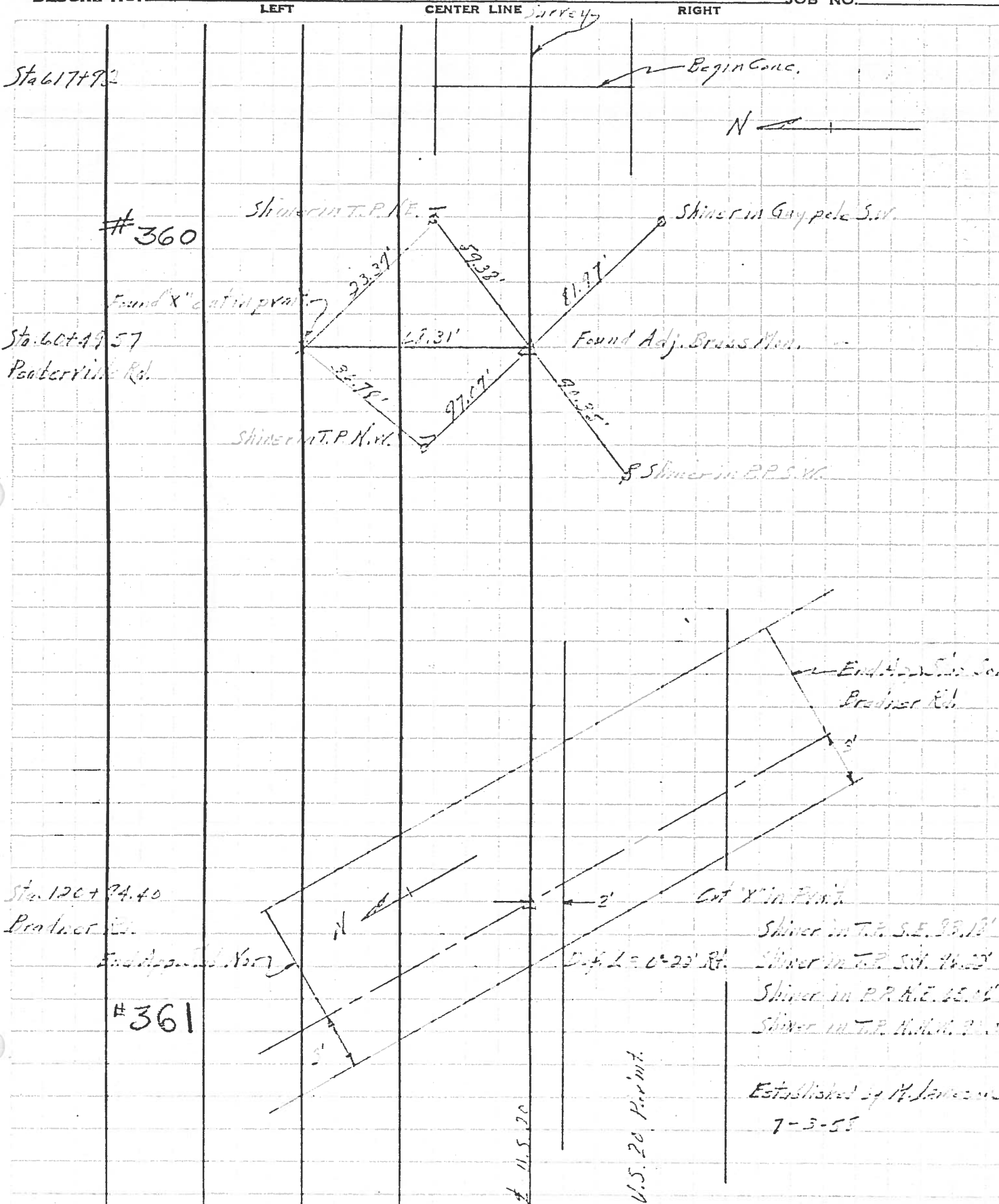

PERSONNEL TITLE PERSONNEL TITLE

COUNTY Wood

DATE

S. R. 4.5#20

WEATHER

SEC.

TEMP.

DESCRIPTION

LEFT

CENTER LINE

RIGHT

JOB NO.

Sta. 60+49.57
Intersection of Pemberville
Rd. & S.H. 275
X-inconc. 2' N. of N. edge of
pave.

#360

Sta 60+49.57

2/27/02 Cronin & Crew
Shiner in P.P. S.W. 90.35
Shiner in T.P. 97.07' N.W. 59.7
Shiner in T.P. (set nail) 59.99' N.E. 59.38 90.3
Shiner in Guy Pole S.E. 76.7
81.9

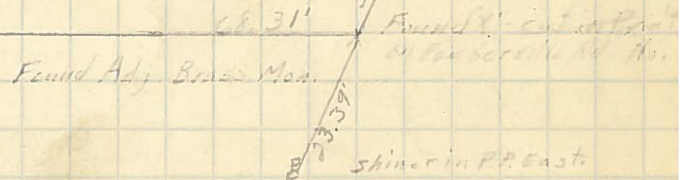

#361

Sta. 181+64.55
Intersection S.H. 275 &
Wood & Sandusky Co. lines

#362

Shiner in P.P. N.W. 102.2
Shiner in T.P. N.E. 54.7
Shiner in P.P. S.W. 59.5

Fostoria Rd. 68.22' S.E. #199

4.5#20

#361

Sta 120+94.40

Edge of top of st. No.

3'

Established by M. Jameson 7-3-58

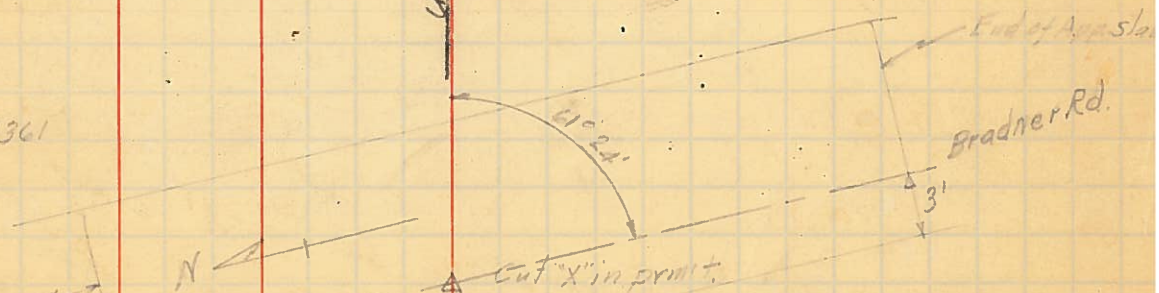

Def. A = 0° - 22' Rt. Shiner in T.P. S.W. 96.22' 9
set Nail only 65.09 Shiner in P.P. N.E. 65.06
set Nail only 90.07 Shiner in T.P. N.W. 90.0

2/27/02
Cronin & Crew

PERSONNEL	TITLE	PERSONNEL	TITLE	COUNTY	DATE	WEATHER	TEMP.
Jameson	notes	Richardson		Saunderbury	6-11-58	Cloudy	75°
Rubinson	X			S.R. U.S. 20			
Williams				SEC.			
Cramer							

DESCRIPTION LEFT CENTER LINE RIGHT JOB NO.

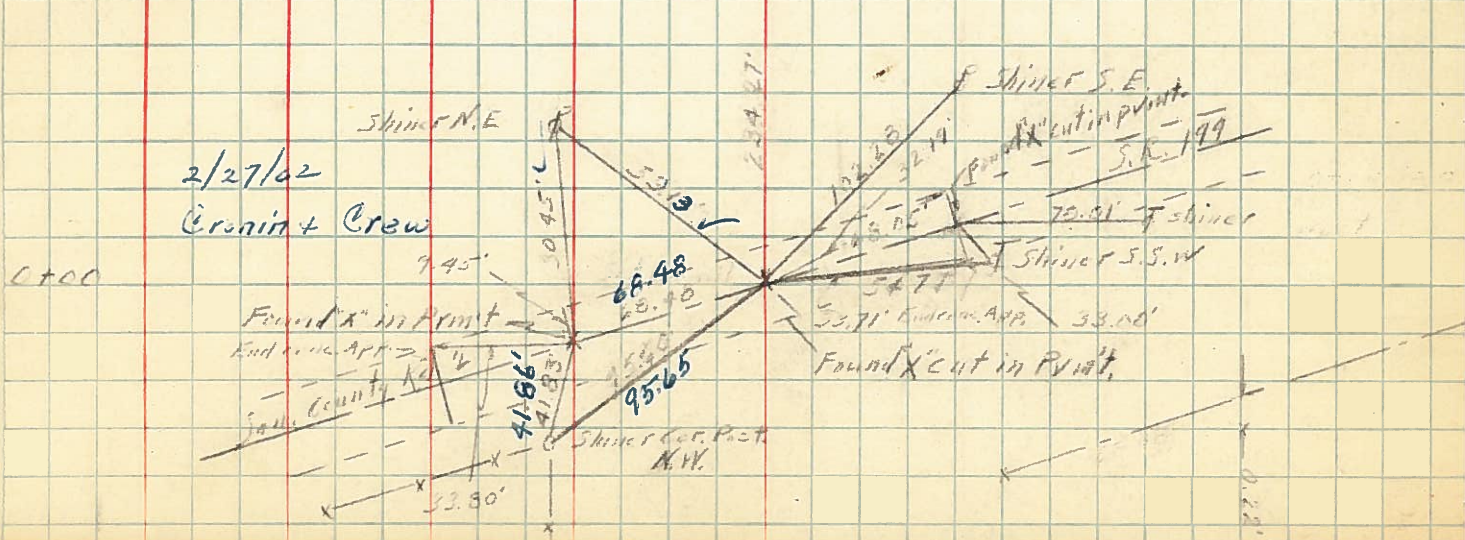
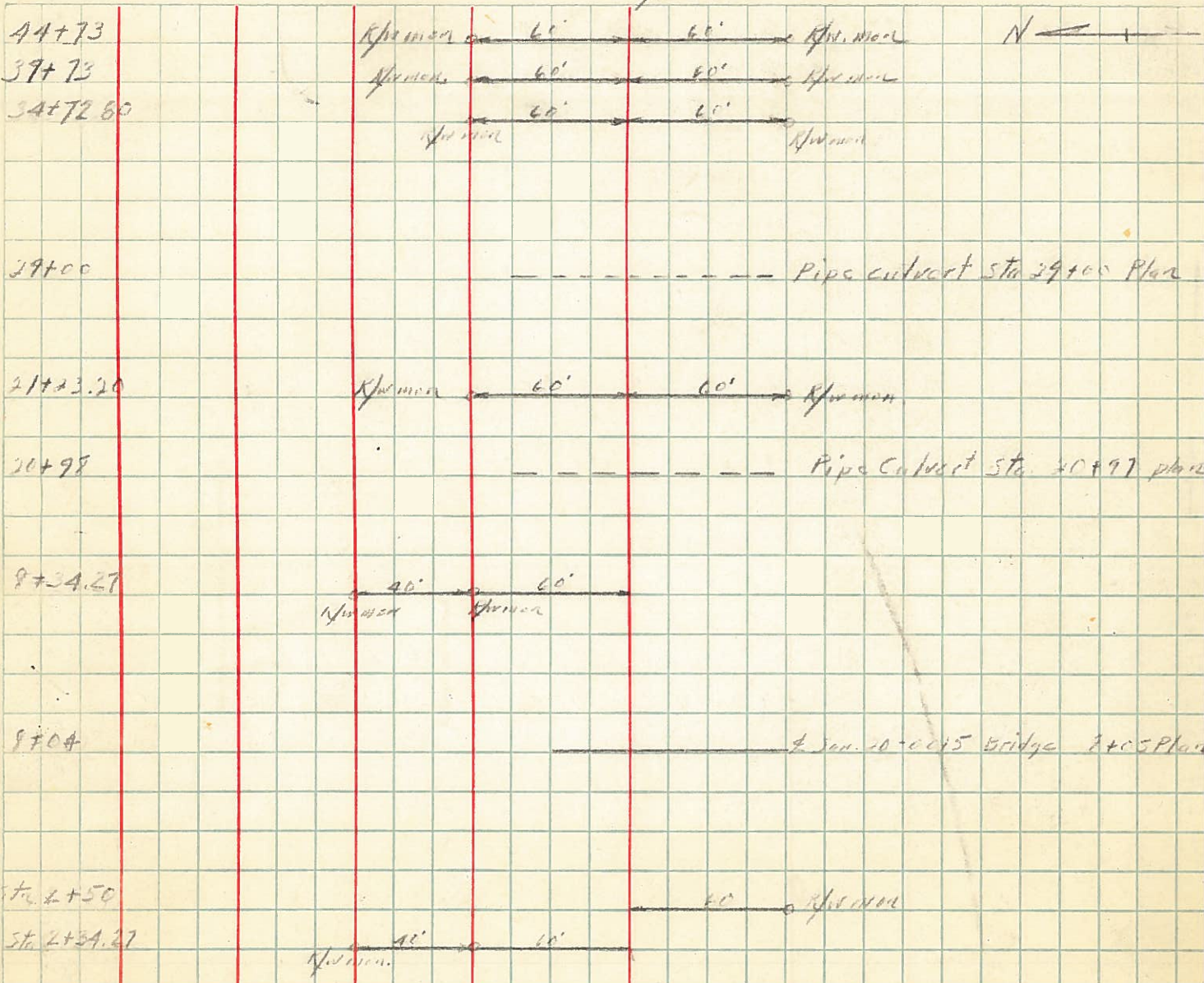

PERSONNEL	TITLE	PERSONNEL	TITLE
Jamerson	Notes	Richardson	
Robinson			
Crane			
Williams			

COUNTY Sandusky DATE 6-12-58
 S.R. V.S. 20 WEATHER Cloudy
 SEC. TEMP. 80°

DESCRIPTION LEFT CENTER LINE RIGHT JOB NO.

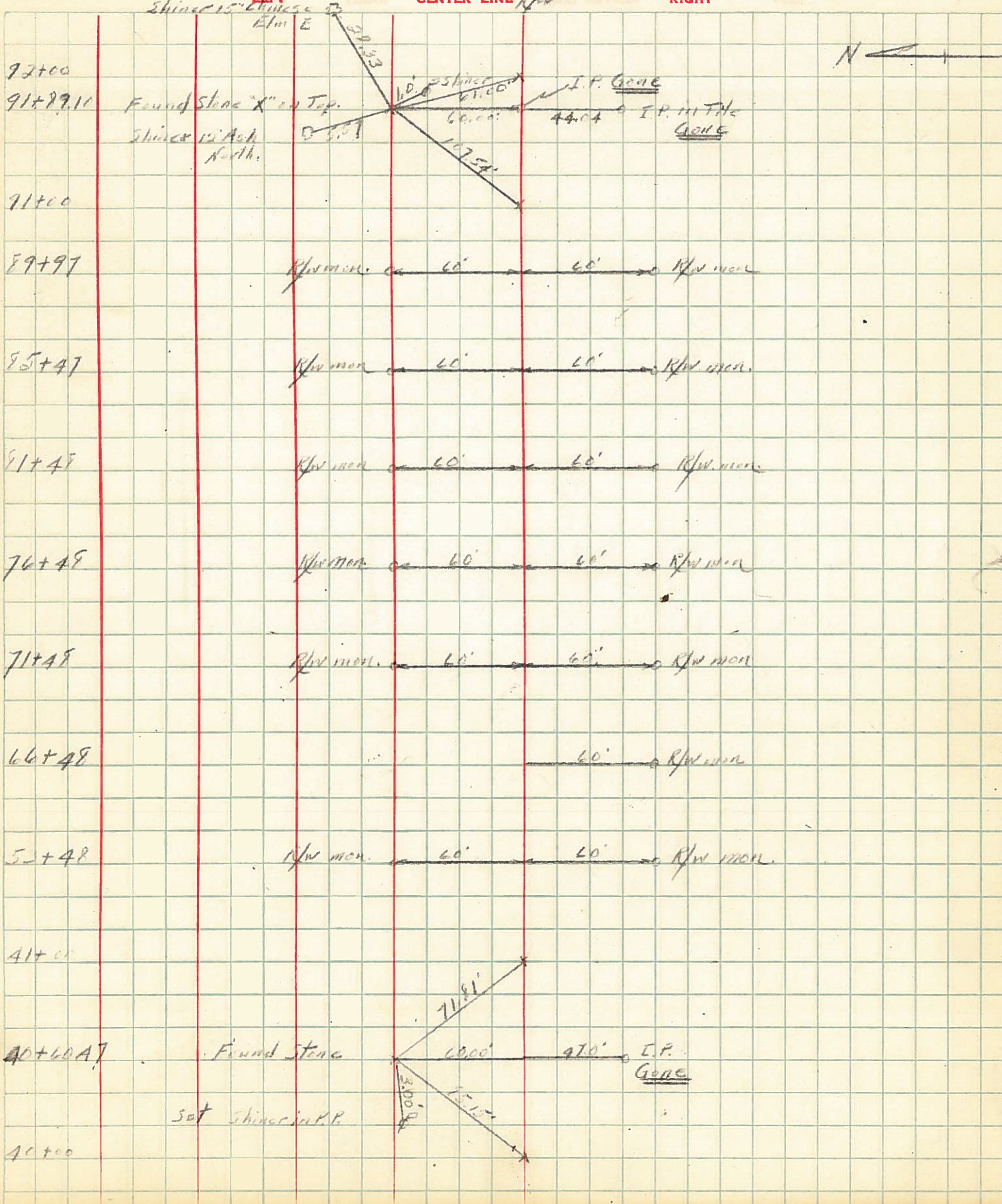

PERSONNEL TITLE PERSONNEL TITLE

COUNTY Wood

DATE 7-7-58

S. R. U.S. 20

WEATHER Cloudy

SEC.

TEMP. 90°

DESCRIPTION

LEFT

CENTER LINE Survey

RIGHT

JOB NO.

Sta 617+92

Shiner in T.P. NE 7

Shiner in Guy pole SW

Found "x" cut in print

28.31'

11.97'

Found Adj. Brass Men.

Sta 60+99.57
Pantersville Rd

Shiner in T.P. NW

Shiner in P.P. SW

Sta 100+94.40

Beardons Rd

End App. Shd. No. 7

Cut "x" in Print

Shiner in T.P. SE 93.18'

Shiner in T.P. SW 76.22'

Shiner in P.P. NE 65.06'

Shiner in T.P. NW 90.01'

Def. L = 1-22 RT

Established by M. H. ...

7-3-58

U.S. 20

U.S. 20 Parmit.

