

O.D.O.T. DISTRICT 2 SURVEY OFFICE (USE ONLY)

PERSONNEL \_\_\_\_\_ REFERENCE NO. 50 SHEET 10 OF 12  
 NOTES LOEHRKE DATE 5/2/96 ROUTE US 20  
 H.C. ROUSOS WEATHER FAIR COUNTY WOOD  
 R.C. CANTERBURY TEMP. 50° TOWNSHIP TROY  
 SECTION RT 76  
 DWG BY NIESE PID \_\_\_\_\_ T 6 N R 12 E

TYPE MONUMENT P.K. NAIL  
 ON SURFACE - ~~BELOW~~ ON  
 OFFSET CL PAVEMENT 13.2' LT : ~~RT~~  
1.5' TO LT EDGE PAVEMENT  
 STATION: 724+38

HORZ. DATUM: \_\_\_\_\_ GEOID: \_\_\_\_\_  
 GRID: NORTHING: \_\_\_\_\_ EASTING: \_\_\_\_\_

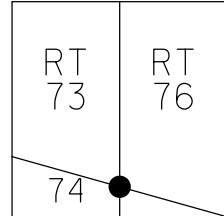

RECORD:  
 STA 727+17.26  
 FD P.K. NAIL  
 5/2/96, CL  
 SET P.K./WASHER  
 7/8/96, CL

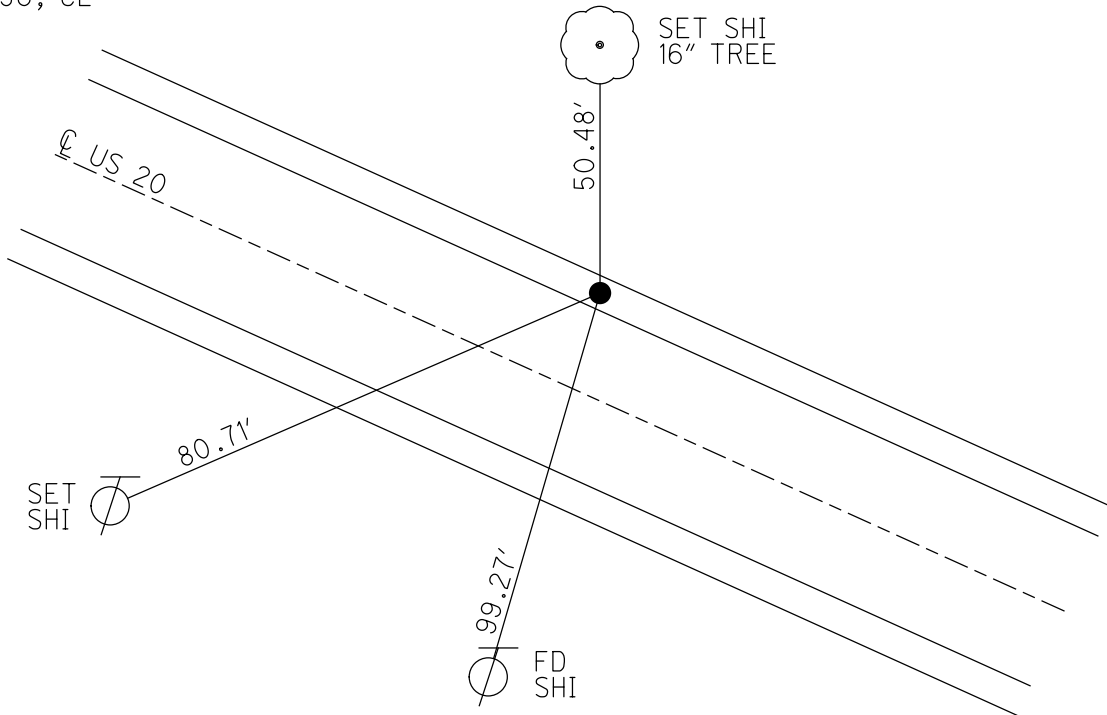

# O.D.O.T. DISTRICT 2 SURVEY OFFICE

PERSONNEL \_\_\_\_\_

REFERENCE NO. 50

SHEET 11 OF 13

NOTES Loehrke

H.C. Roscos

R.C. Canterbury

DATE May 2 1996

WEATHER FAIR

TEMP. +50

ROUTE U.S. 20

COUNTY WOOD

TOWNSHIP TROY

SECTION R.T. 75-76

T 6 N R 12 E

TYPE MONUMENT P.K. NAIL

ON SURFACE - BELOW YES

LEFT-☉ PAV'T. - RIGHT 13.2

1/5 TO LT. EDGE PAVEMENT

S.L.M. 724 + 83

SET P.K. / WASHGP  
 7-8-96  
 C.L.

RT 73	RT 76
RT 74	RT 75



RECORD 727N7.26

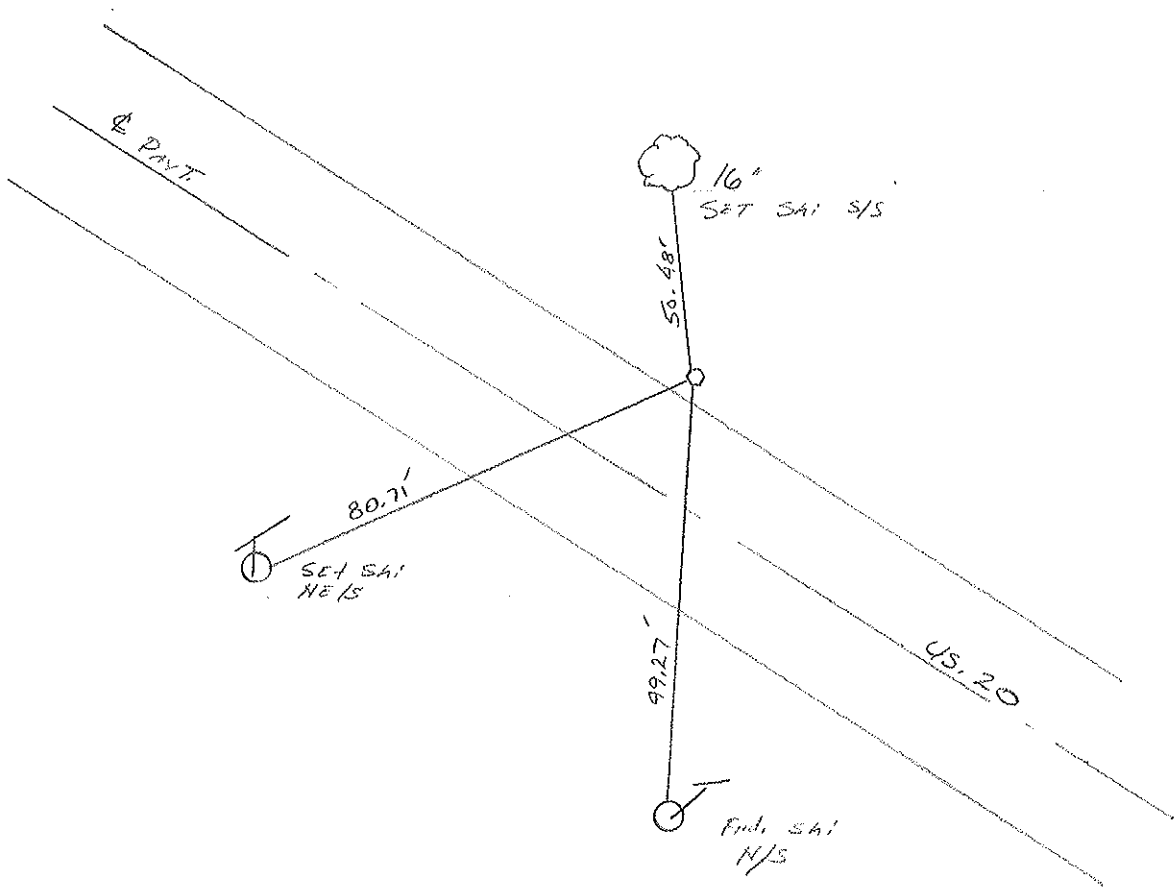

# O.D.O.T. DISTRICT 2 SURVEY OFFICE

PERSONNEL \_\_\_\_\_

REFERENCE NO. 50 SHEET \_\_\_\_\_ OF \_\_\_\_\_

NOTES BARNHISEL

H.C. HOFFMAN

R.C. Loehrke

DATE May 23, 1986

WEATHER SUNNY

TEMP. +55°

ROUTE U.S. 20

COUNTY WOOD

TOWNSHIP TROY

SECTION RT. 73, 74, 75, 76

Set Sm RR Spk TL 4 R 12 E  
6-25-86  
MDOB

TYPE MONUMENT Sm RR Spk

ON SURFACE - ~~BELOW~~ yes

LEFT- & PAV'T. - ~~RIGHT~~ 13.2

2.2 L+TO 4 EDGE PAVEMENT

S.L.M. 727+05

R.T. 73	R.T. 76
R.T. 74	R.T. 75

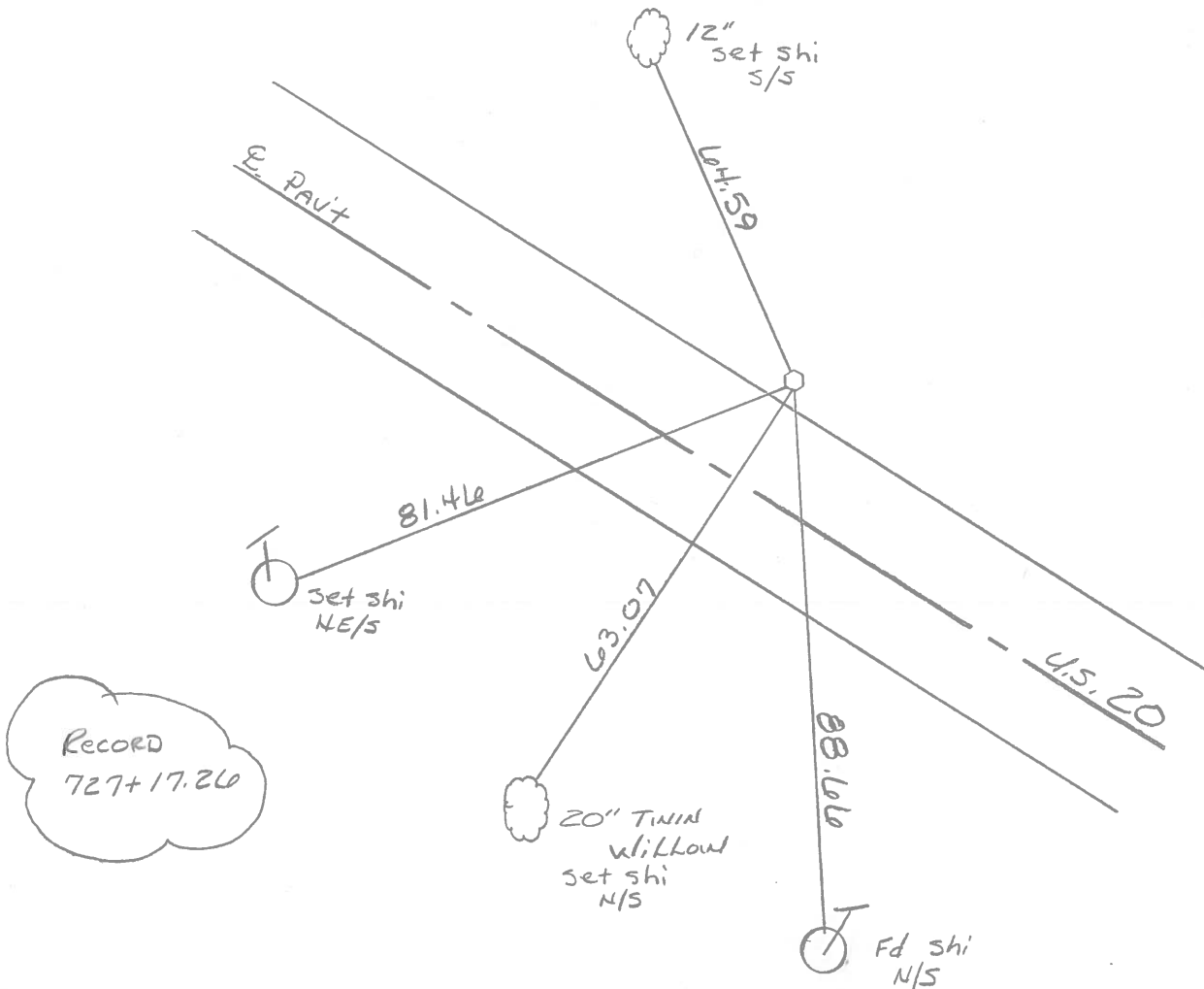

County Wood S. R. US#20

Date 24 March 83

Township Troy

Weather Cool

Section R.T. 76

Temp. 34°

T\_N, R\_E

Personnel I. Stone

RT	RT
73	76
RT	RT
74	75



#50

R. Michalek  
D. Curtis  
 \_\_\_\_\_  
 \_\_\_\_\_

Ref. No. 50

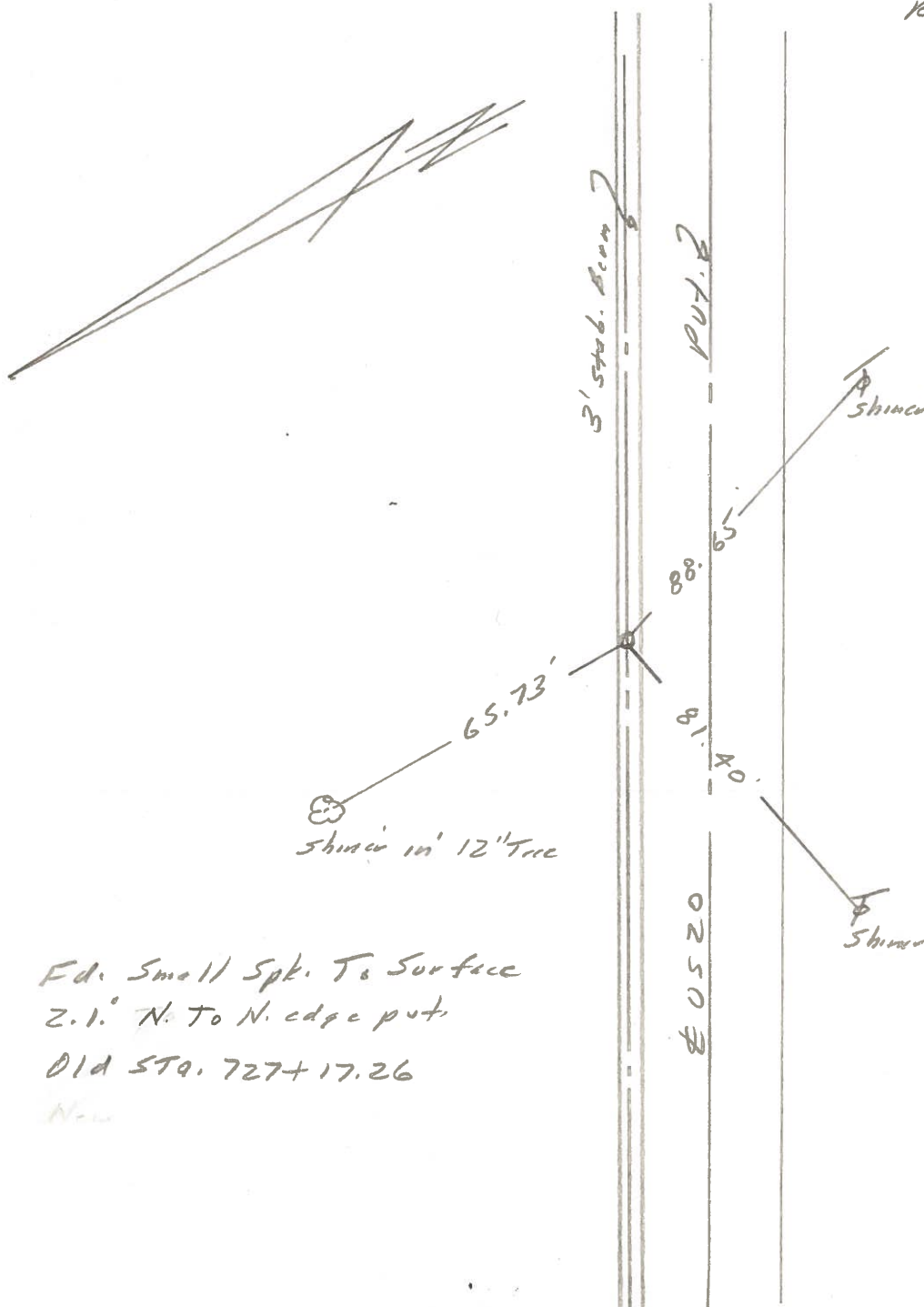

Fd. Small Spk. To Surface  
 2.1' N. To N. edge put.  
 Old STA. 727+17.26  
 New

County Wood S.R. U.S. # 20

Date 5/22/80 Drawn 6/9/80

Township T204

Weather sunny

Section 13 - R.T. 73-74-75-76

Temp. 85°

T N, R E

Personnel CRONIN SCHNEIDER

RIDDLE MOSSER

GEYMAN BARBOUR

R.T. 73	R.T. 76
R.T. 74	R.T. 75



#50



P.O.T.

727+17.26

Fd. bolt spike on top

2.2' N of N edge of point.

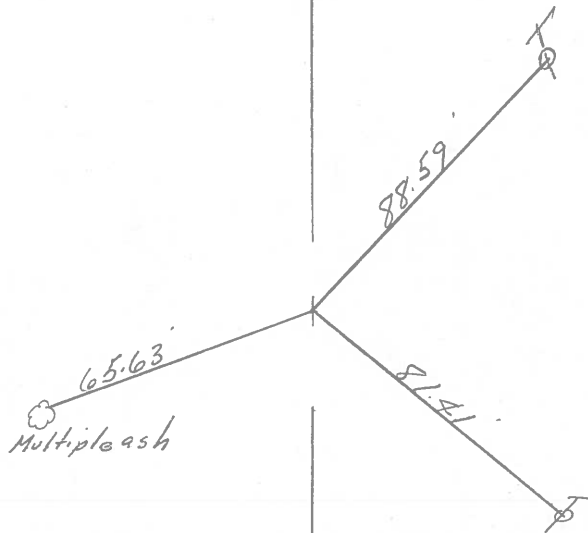

Survey U.S. # 207

PERSONNEL TITLE PERSONNEL TITLE  
 Tomasic \_\_\_\_\_  
 Vanyo \_\_\_\_\_  
 Granata \_\_\_\_\_  
 Gancarz \_\_\_\_\_

COUNTY Wood DATE Aug. 23, 1973  
 S. R. U.S. 20 Rechecked - 23-73  
 SEC. \_\_\_\_\_ WEATHER \_\_\_\_\_  
 TEMP. \_\_\_\_\_

DESCRIPTION REF. CONTROL PTS. LEFT CENTER LINE RIGHT JOB NO.

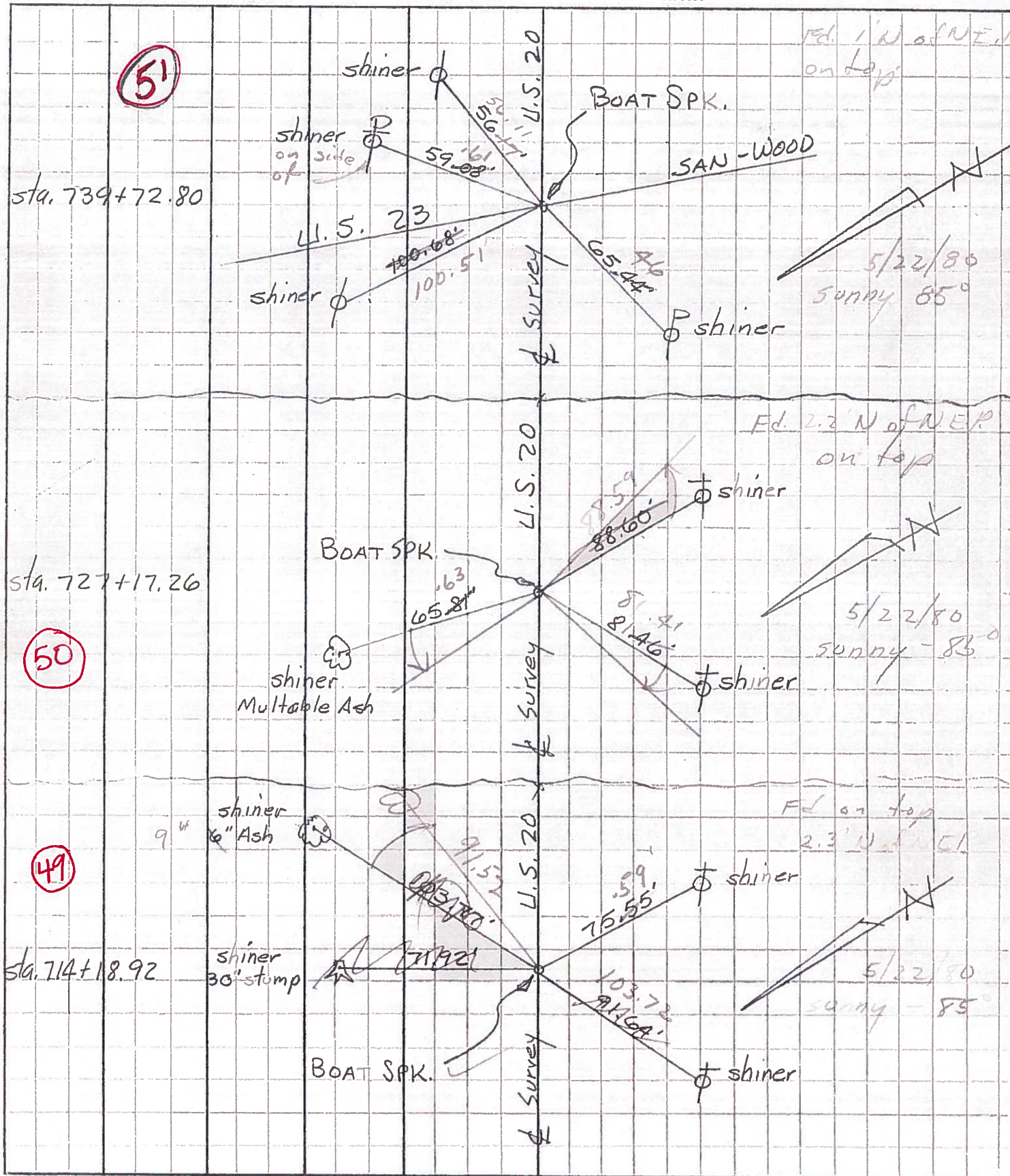

PERSONNEL	TITLE	PERSONNEL	TITLE
Tomsic			
Vanyo			
Granata			
Gancarz			

COUNTY Wood DATE Aug. 23, 19  
 S. R. U. S. 20 - Rechecked - 23-7.  
 WEATHER \_\_\_\_\_  
 SEC. \_\_\_\_\_ TEMP. \_\_\_\_\_

DESCRIPTION REF. CONTROL PTS.

LEFT

CENTER LINE

RIGHT

JOB NO.

