

Scanned
10/19/09
11:07 AM

WOOD COUNTY
S.H. 529 SECTION 2
R/W PLANS

1
1

check 2X
*easements acquired
add to attached sheets*

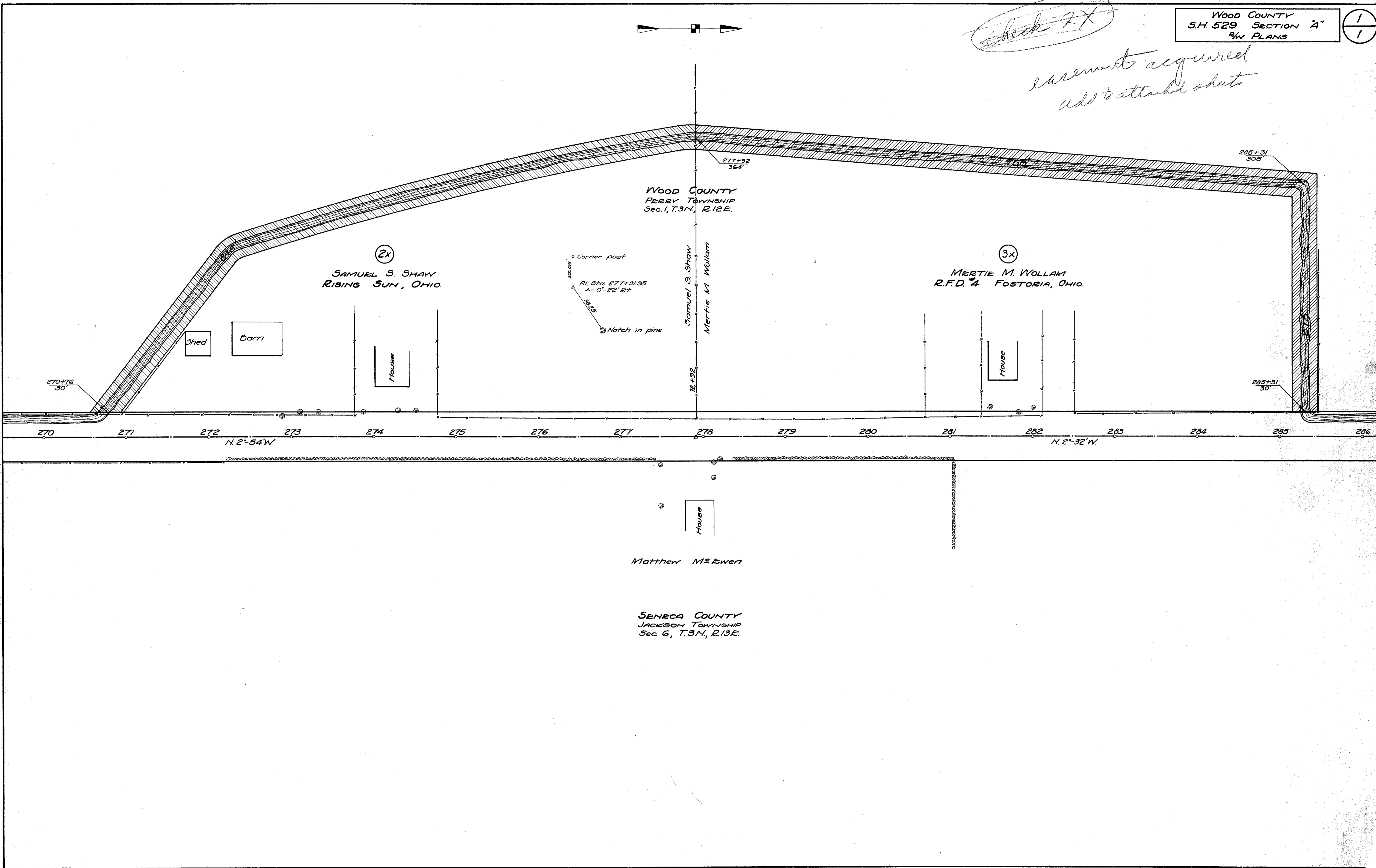

(2x)
SAMUEL S. SHAW
RISING SUN, OHIO.

(3x)
MERTIE M. WOLLAM
R.F.D. #4 FOSTORIA, OHIO.

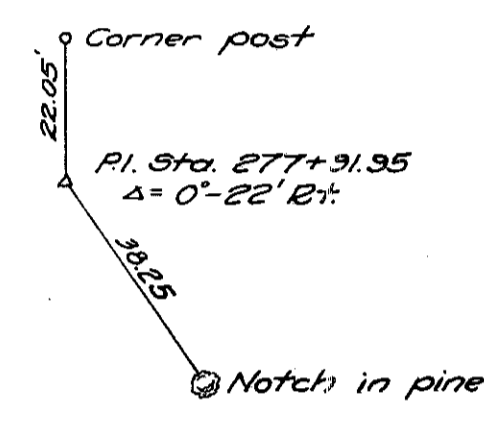

Samuel S. Shaw
Mertie M. Wollam

N. 2°-54' W

N. 2°-32' W

Matthew M. Ewen

SENECA COUNTY
JACKSON TOWNSHIP
Sec. 6, T.3N, R.13E.

RB225 * 1 0-68

SCANNED
July 1997

I hereby certify that I have re-run the Center Line of right of way on S.H. 529, Section A, Seneca and Wood Counties, Ohio, as shown hereon, and that the said right of way is 60 feet in width.
James B. Pufferbaugh
Resident Engineer
Seneca and Wood Counties

R/W OK. as shown
FJF
3/24/44

Beginning of Project
S.H. 529 Section "A"

Beginning of Project
S.H. 529 Sec. Fostoria (Pt.)

End of Project
S.H. 529 Sec. Fostoria (Pt.)

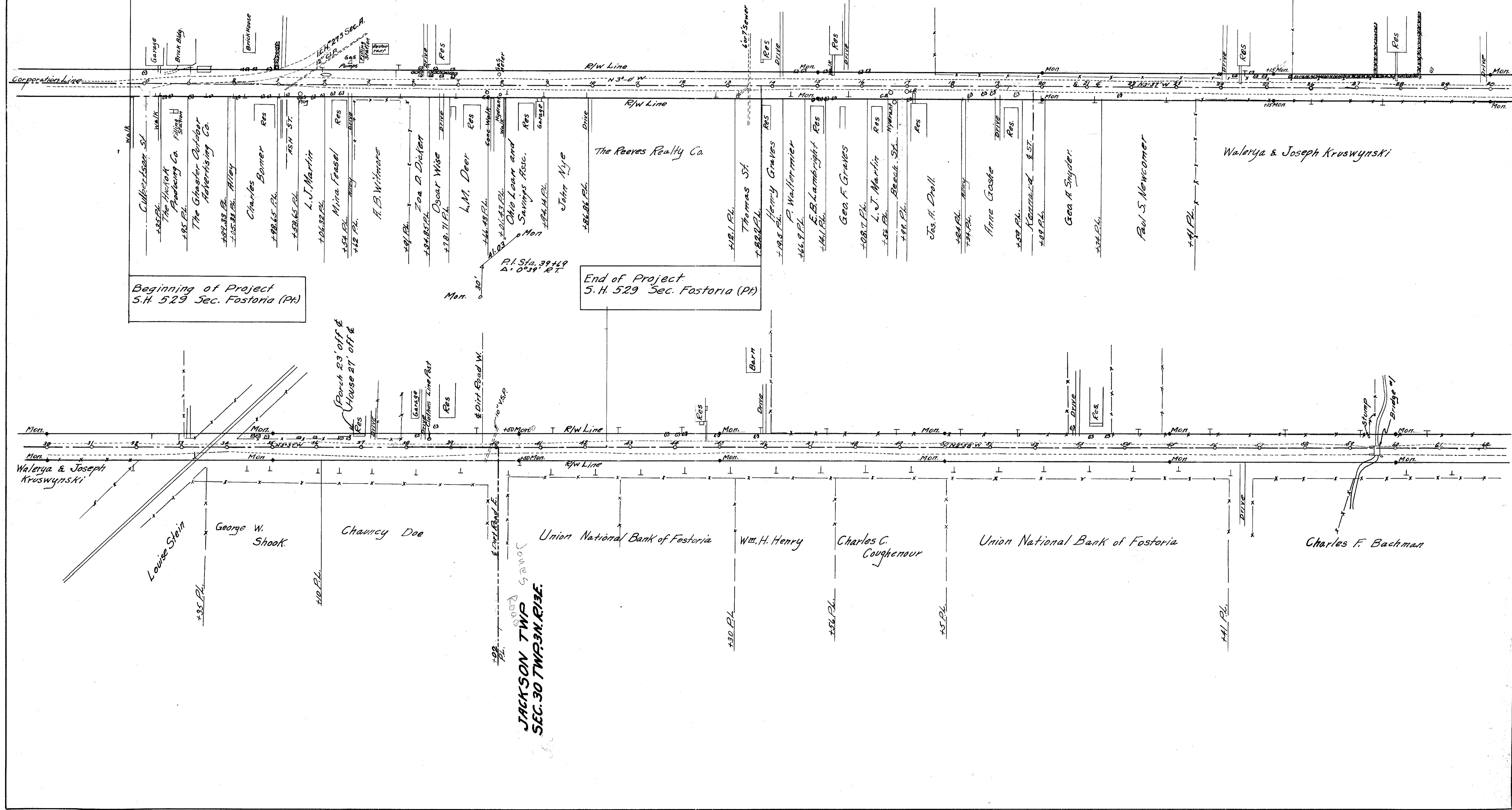
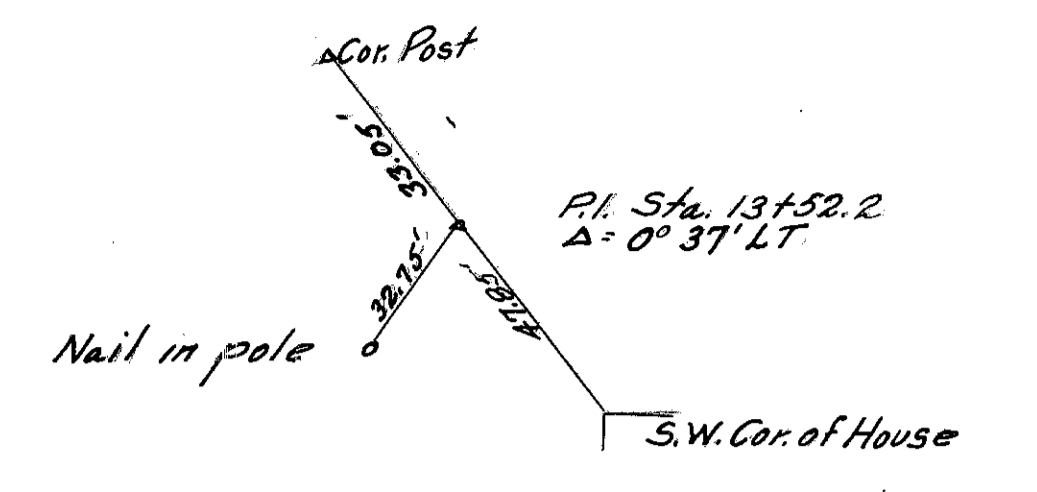

JACKSON TWP
SEC. 30 TWP. 3N. R. 13E.

Scanned July 1997

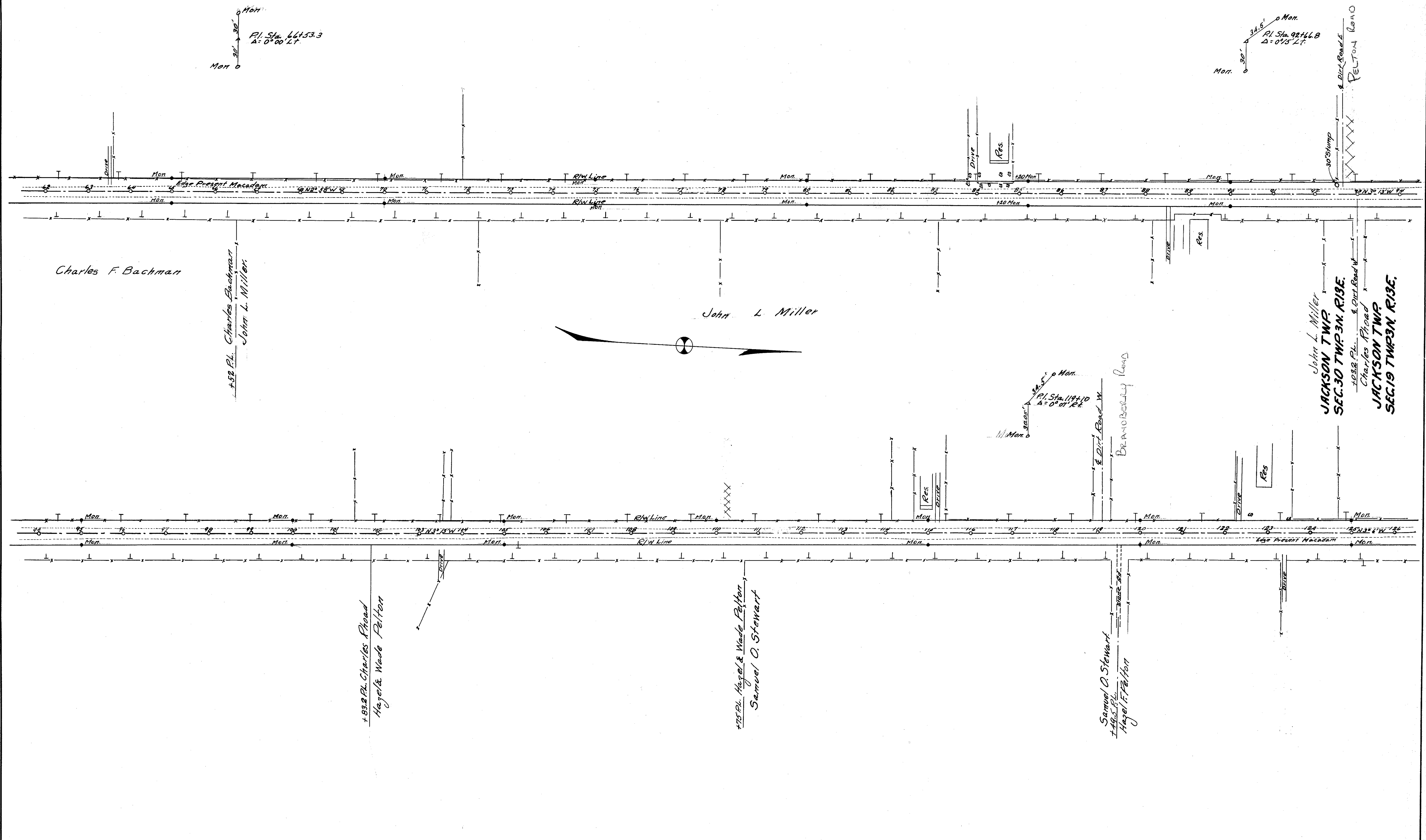

Scanned
July 1991

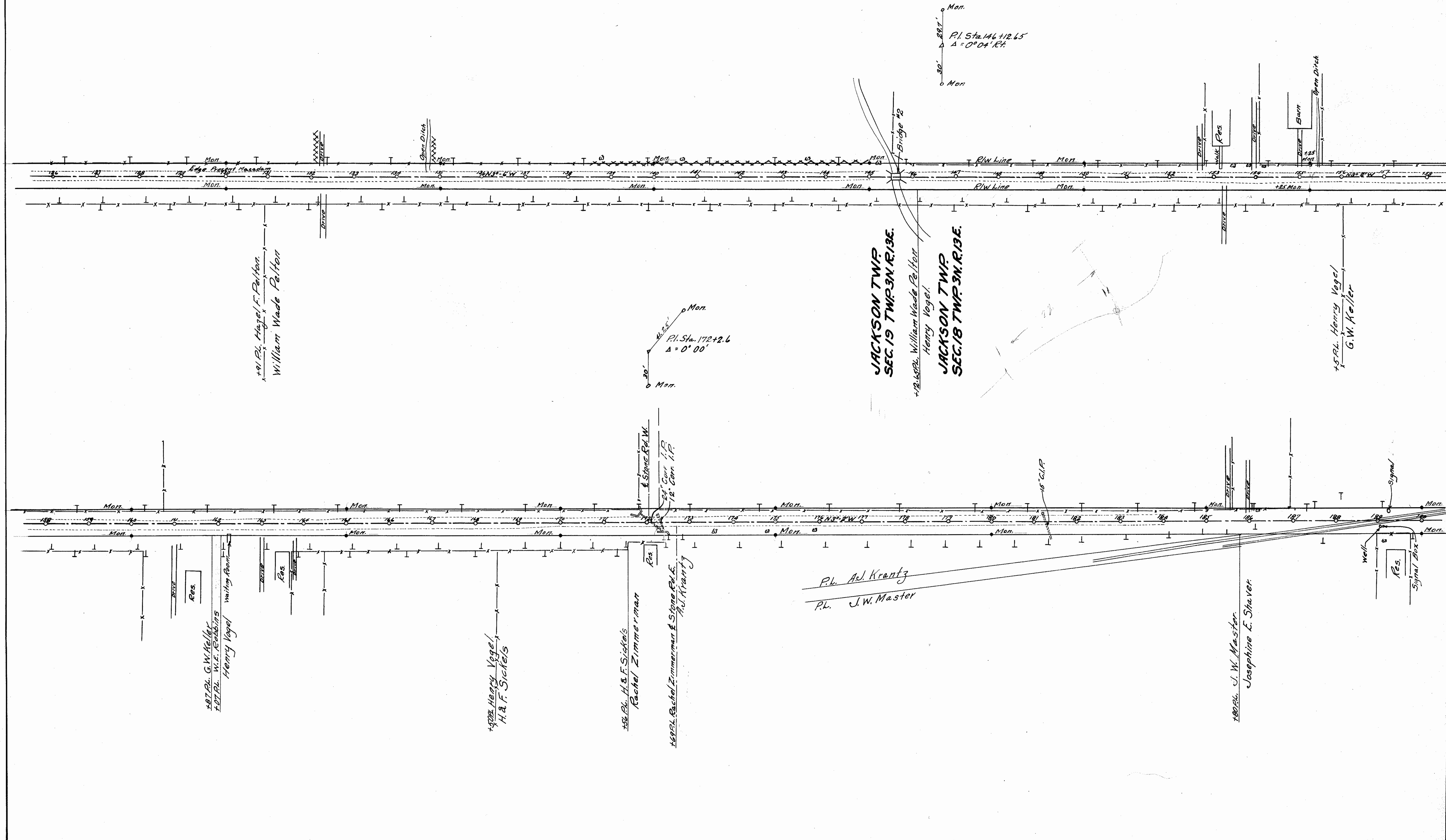

2011/07/19/07

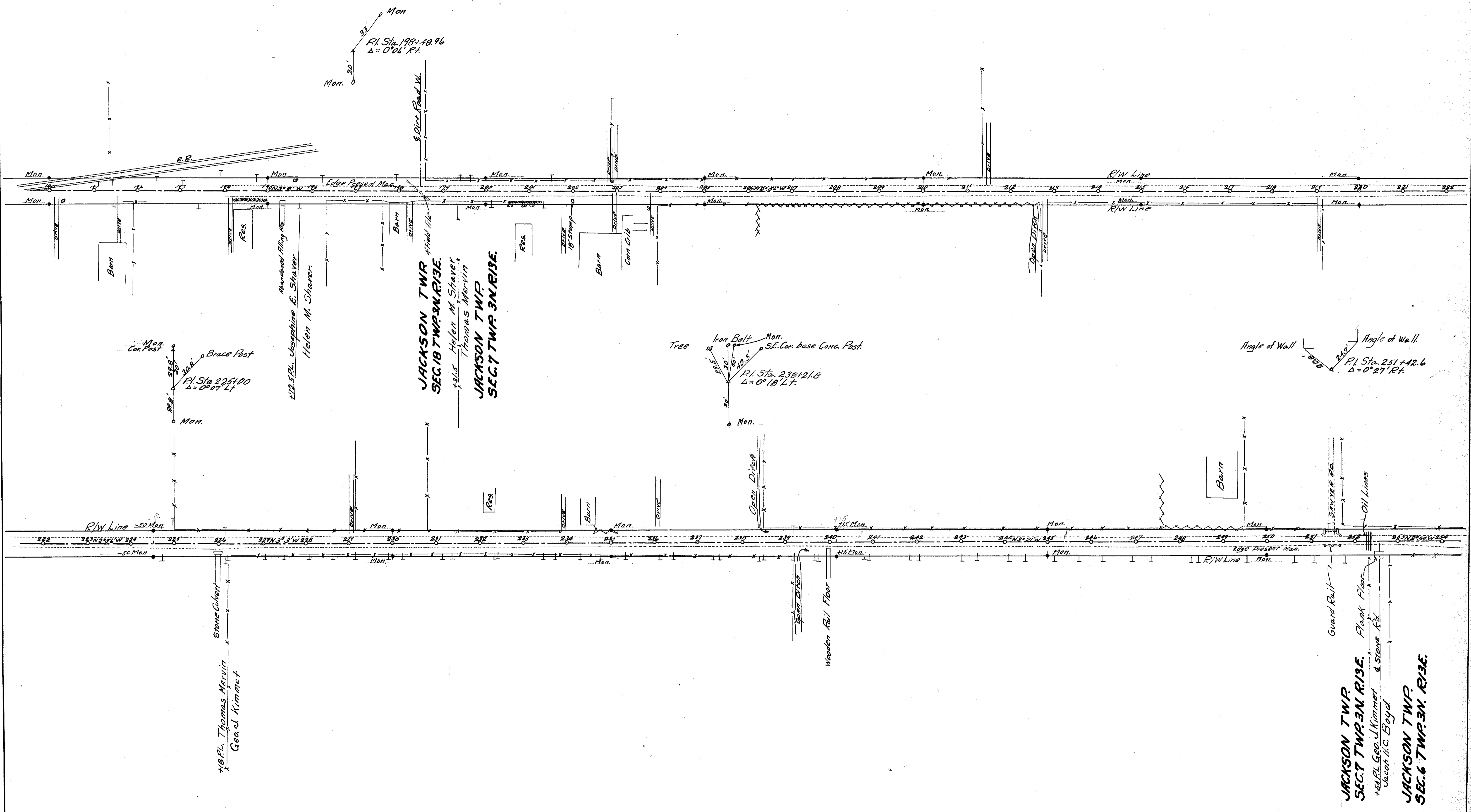

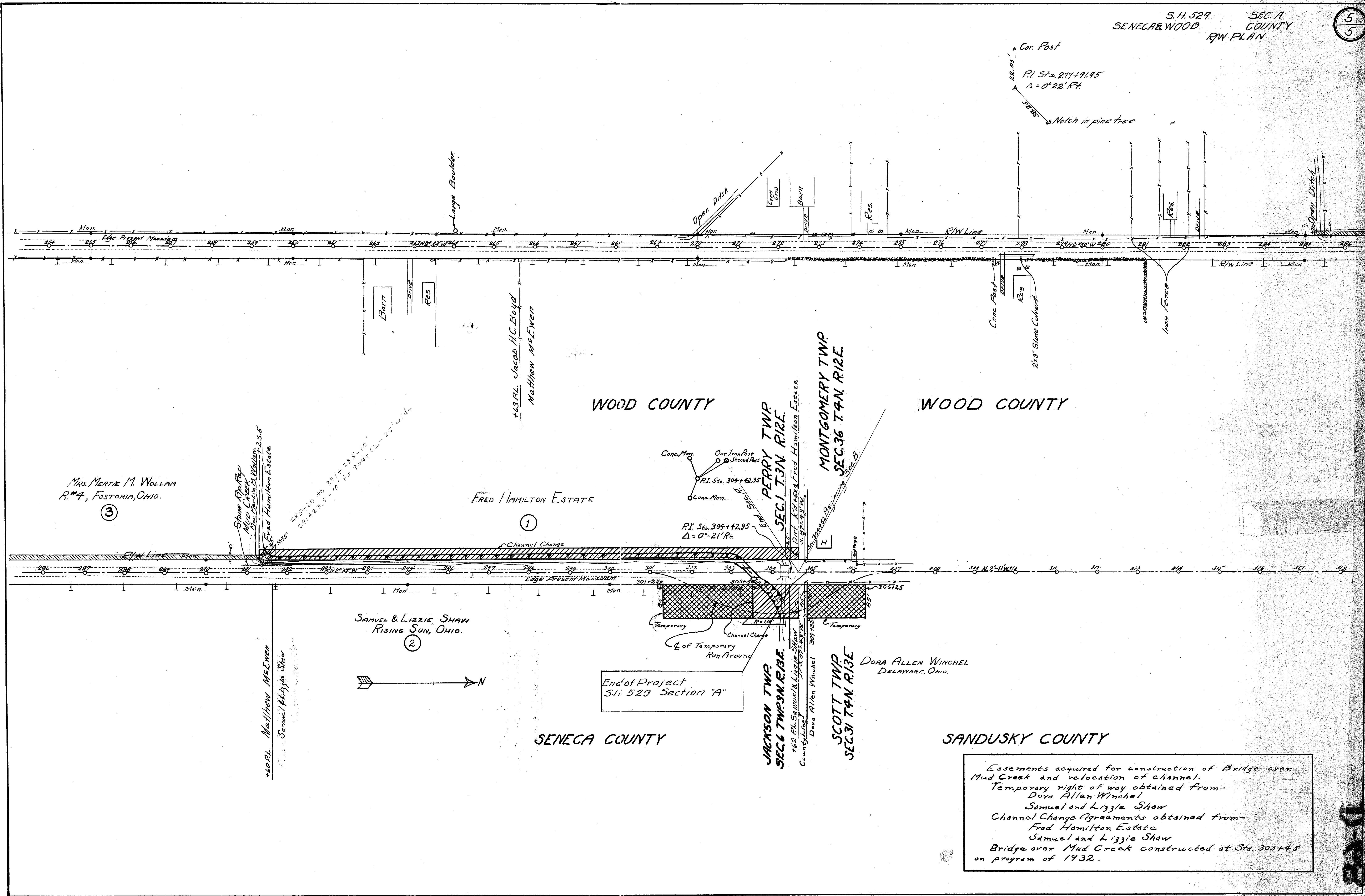

Easements acquired for construction of Bridge over Mud Creek and relocation of channel.
 Temporary right of way obtained from-
 Dora Allen Winchel
 Samuel and Lizzie Shaw
 Channel Change Agreements obtained from-
 Fred Hamilton Estate
 Samuel and Lizzie Shaw
 Bridge over Mud Creek constructed at Sta. 303+45 on program of 1932.

End of Project
 S.H. 529 Section "A"

