

Scanned
July 1947

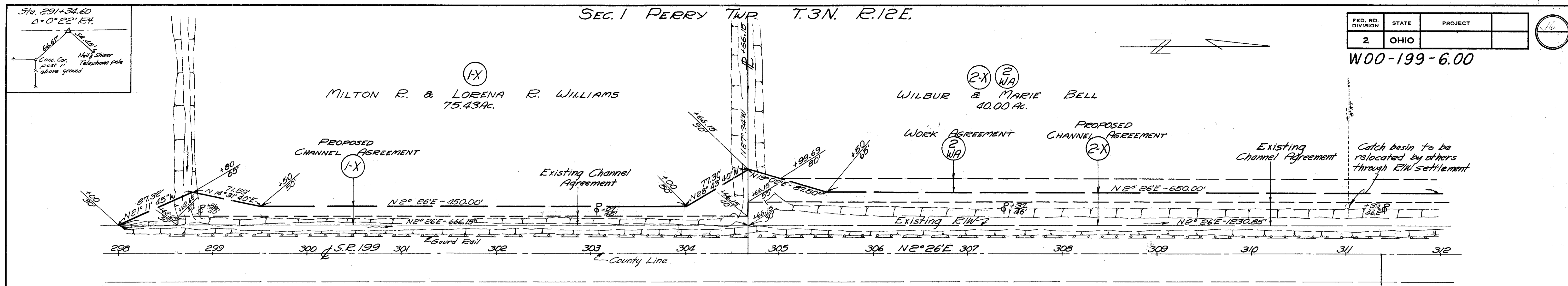

FED. RD. DIVISION	STATE	PROJECT	
2	OHIO		

W00-199-6.00

SUMMARY OF ADDITIONAL RIGHT OF WAY

PARCEL NO.	SHEET NO.	OWNER	TYPE OF DEED	DEED VOL.	DEED PAGE	DEED AREA	PARCEL AREA ACRES	REMARKS
1-X		Milton E. Williams & Lorena E. Williams	WD	388	300	75.43	0.344	Parcel Area includes area of existing channel agreement of 0.139 Ac.
2-X		Wilbur Bell & Marie Bell	WD Adm.	230 215	158 256	40.00	1.120	Parcel Area includes area of existing channel agreement of 0.712 Ac.
2WA		" "					0.343	Catch basin to be relocated by others through R/W settlement
3TS		Harley G. Green & Sarah J. Green	WD	227	26	20.00	0.132	

HOWARD C. REES
100.00 Ac.

SEC. 1 PERRY TWP. T.3N. R.12E. WOOD COUNTY
SEC. 36 MONTGOMERY TWP. T.4N. R.12E. SANDUSKY COUNTY

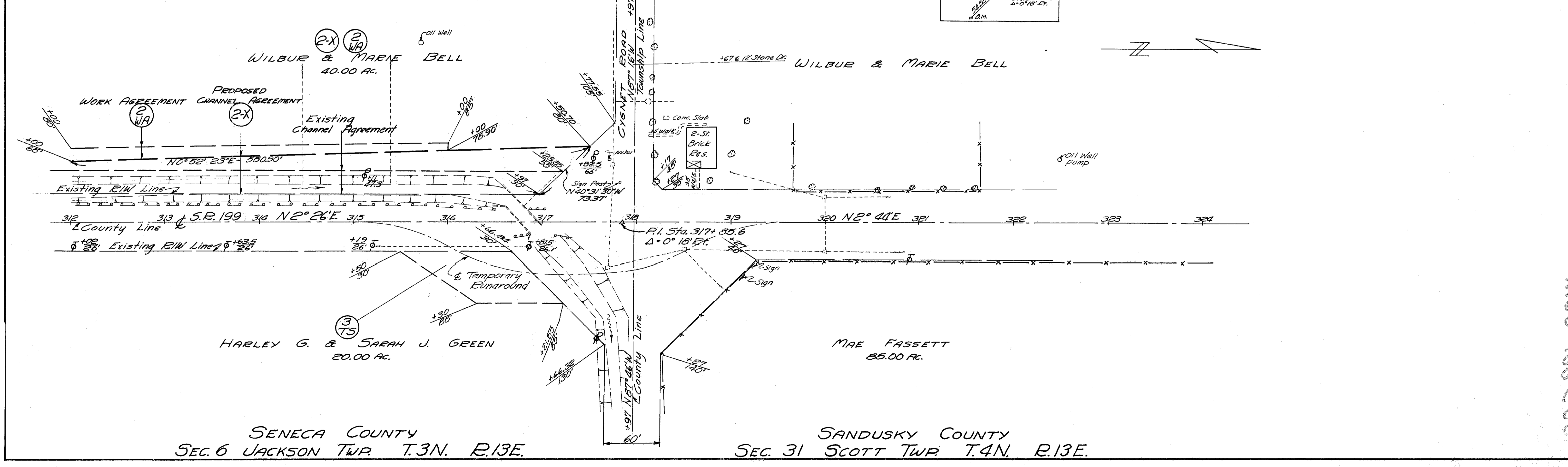

SENECA COUNTY
SEC. 6 JACKSON TWP. T.3N. R.13E.

SANDUSKY COUNTY
SEC. 31 SCOTT TWP. T.4N. R.13E.

R8023 2 D-78

W00-199-6.00