

LOCATION PLAN

W00-199-12.06

FREEDOM & TROY TOWNSHIPS - WOOD COUNTY MADISON & WOODVILLE TOWNSHIPS - SANDUSKY COUNTY OHIO DEPARTMENT OF HIGHWAYS

I hereby certify this to be a true and correct plotting of the centerline of survey as determined by the Ohio Department of Highways.

Date: George W. Luber
Asst. Division Deputy Director

1960

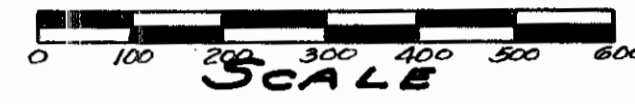

SEC. 36 T5N R12E
FREEDOM TWP
WOOD COUNTY

SEC. 31 T5N R13E
MADISON TWP.
SANDUSKY COUNTY

SEC. 25 T5N R12E
FREEDOM TWP
WOOD COUNTY

SEC. 30 T5N R13E
MADISON TWP
SANDUSKY COUNTY

SEC. 24 T5N R12E
FREEDOM TWP
WOOD COUNTY

SEC. 19 T5N R13E
MADISON TWP
SANDUSKY COUNTY

SEC. 21 T5N R12E
FREEDOM TWP.
WOOD COUNTY

SEC. 19 T5N R13E
MADISON TWP
SANDUSKY COUNTY

SEC. 13 T5N R12E
FREEDOM TWP
WOOD COUNTY

SEC. 18 T5N R13E
MADISON TWP
SANDUSKY COUNTY

SEC. 1 T4N R12E
MONTGOMERY TWP
WOOD COUNTY

SEC. 6 T4N R13E
SCOTT TWP
SANDUSKY COUNTY

SEC. 25 T5N R12E
FREEDOM TWP
WOOD COUNTY

SEC. 30 T5N R12E
MADISON TWP
SANDUSKY COUNTY

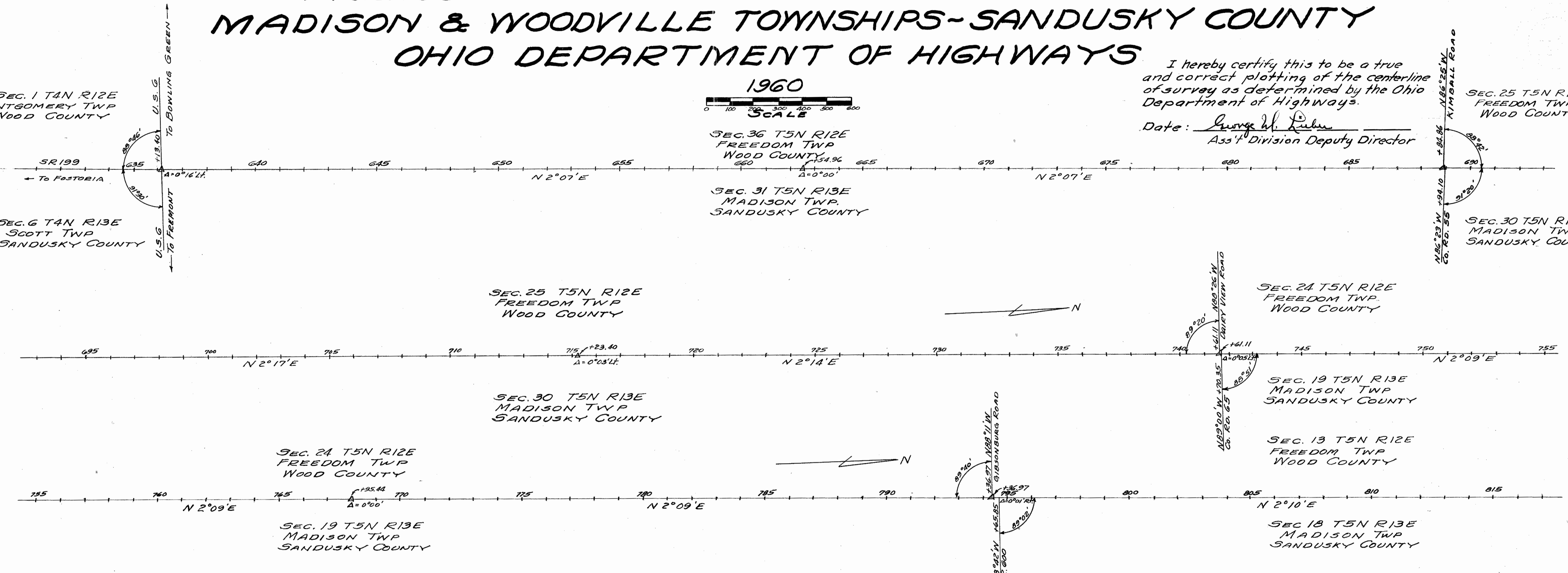

CENTERLINE REFERENCE MONUMENTS WILL BE SET BEFORE OR AFTER CONSTRUCTION

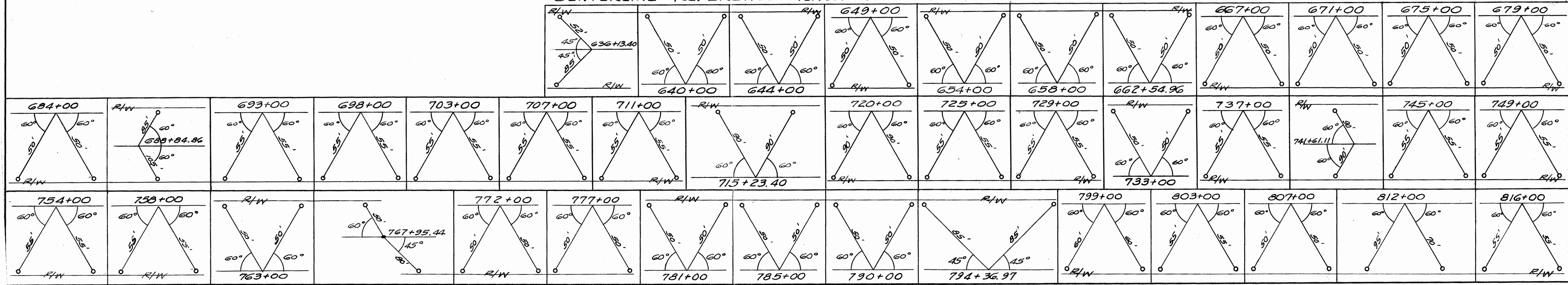

R 8023 4 D-70

Surveyed
July 1997

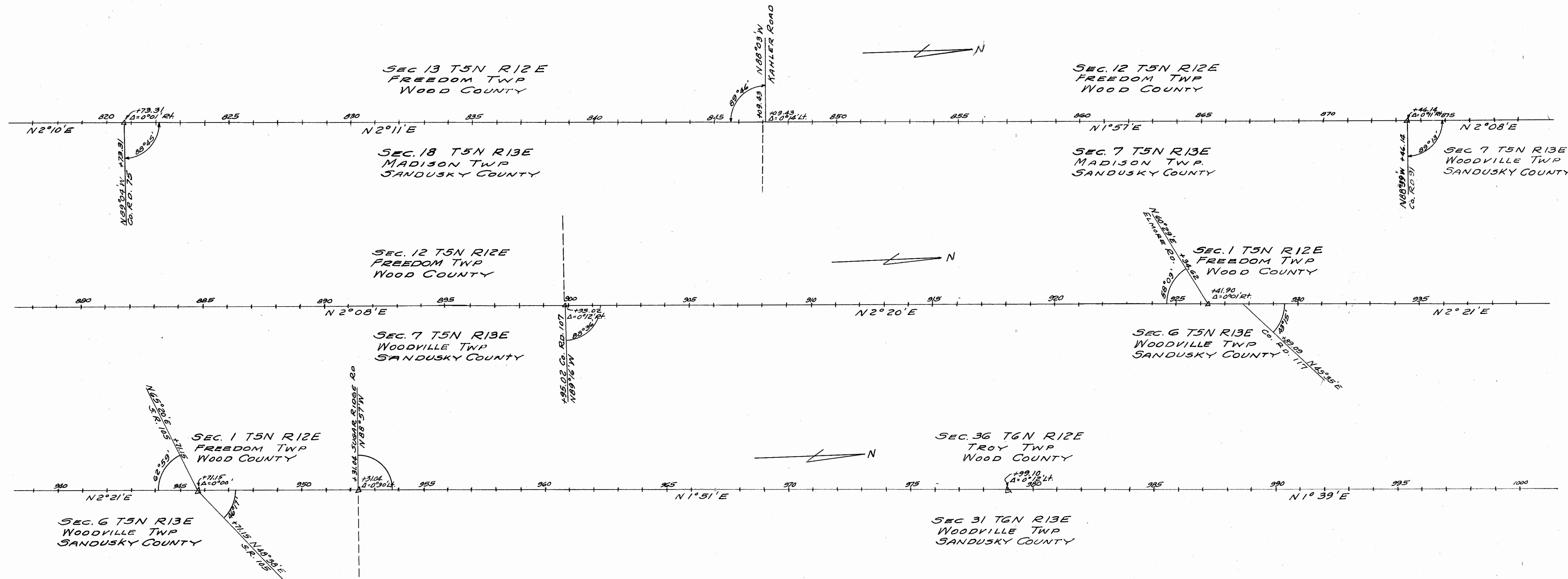

CENTERLINE REFERENCE MONUMENTS WILL BE SET BEFORE OR AFTER CONSTRUCTION

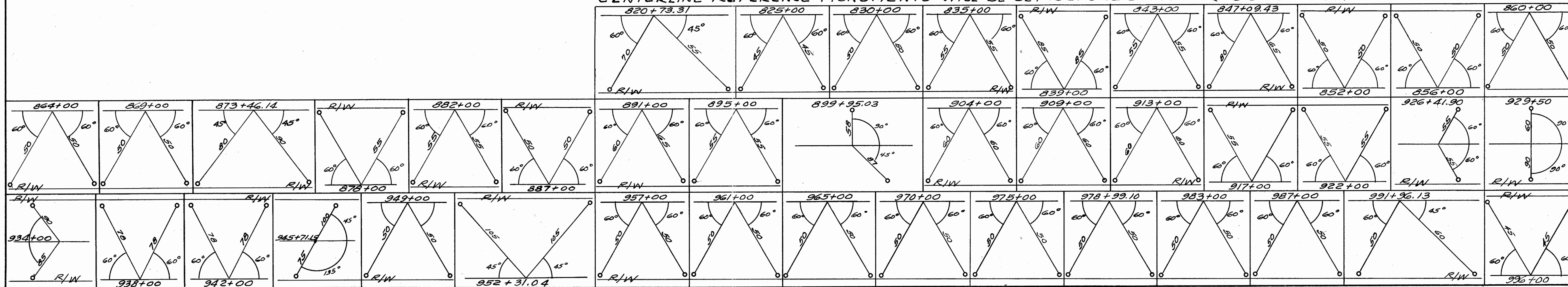

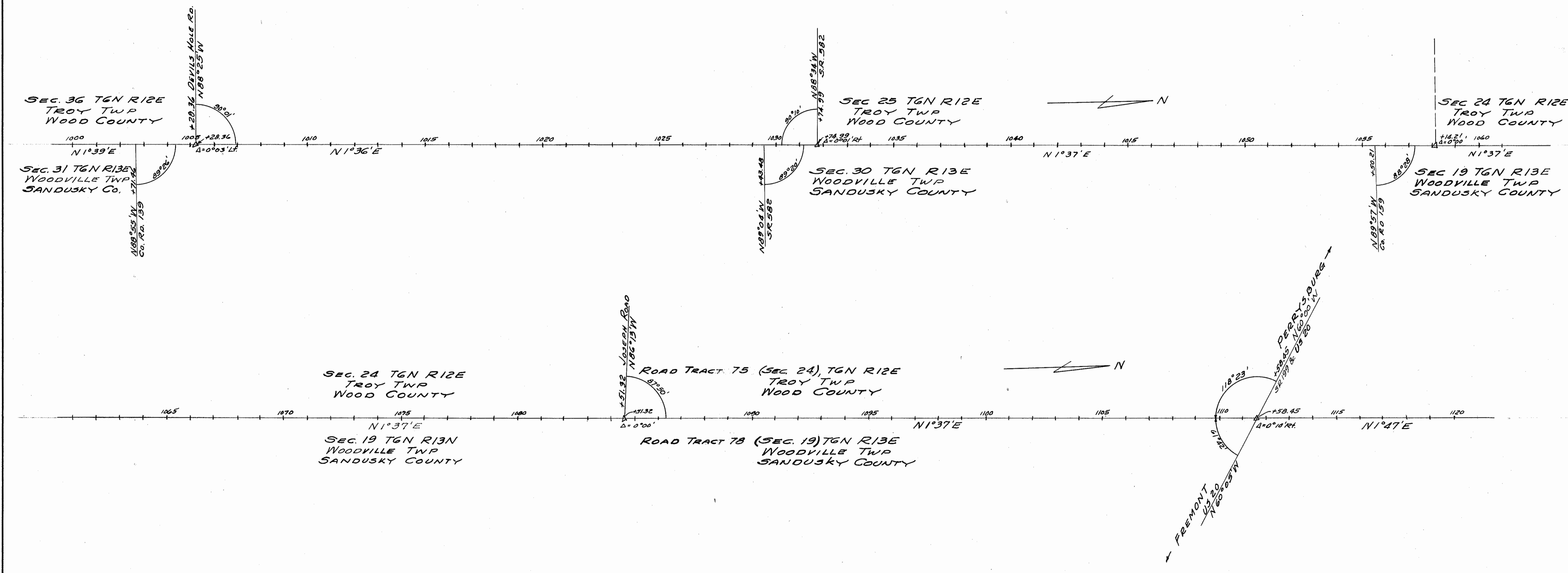

CENTERLINE REFERENCE MONUMENTS WILL BE SET BEFORE OR AFTER CONSTRUCTION

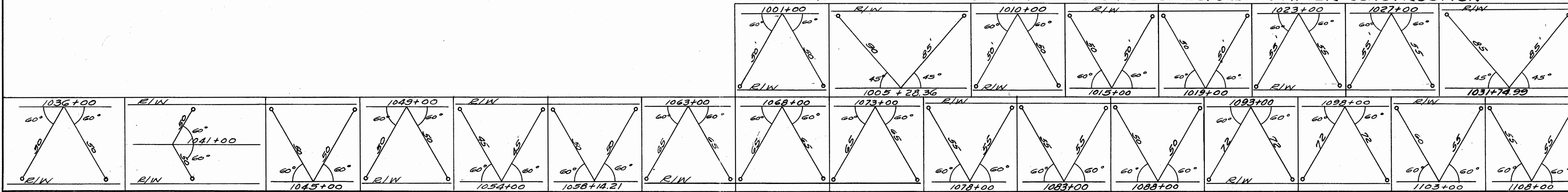

W00-199-12.06

NUMBER OF PROPERTY OWNERS 75

SUMMARY OF ADDITIONAL R/W REQUIRED

PARCEL No.	SHEET No.	OWNER	AREA	EXIST. BLDGS.	PARCEL No.	SHEET No.	OWNER	AREA	EXIST. BLDGS.
84		Barbour L. Berry, Myrtle F. Boach	0.349		129		Emerald D. Corfman	0.315	
85		Anthony Reino	0.000		130		David H. & Mary Ann Venis	0.115	
86		Marcella R. Reino	0.007		131		G. W. Food Products of Ohio, Inc.	0.092	
87		Paul H. Smith	0.326		132		John & Rose Konesky	0.628	
88		Anna Stinehart	0.449		133		John A. & Anna Konesky	1.264	
88A		Anna Stinehart	0.003		134		Eleanor A. & Virgil H. Ernsthausen	0.234	
88WA		Anna Stinehart	0.010		135		Anna M. C. Mauntler	0.115	
89		Claire H. & Loretta M. Smith	0.909		136		Anna M. C. Mauntler	0.146	
90		Cleora Cretzinger	0.467		137		Arthur H. & Henry Miller	1.325	
91		Frankie Edmonds	0.998		138		Henry Miller	0.888	
91WA		Frankie Edmonds	0.004		139		Arthur H. & Henry Miller	0.792	
92		Henry J. Deininger, Et Al.	0.486		140		Henry Miller	0.452	
93		Richard & Anna Marie Aufdenkamp	2.169		141		Ernest & Carrie Witker	1.153	
94		Henry & Clara Deininger	0.616		142		Arnold Brinkmeier	0.346	
95		Walter W & Bertha L. Gerwin	1.717		143		Robert G. & Mary Oberdick	0.635	
96		Charles E. Henline, Leah Henline	0.304		144		Mary Lang	0.375	
97		E. Paul Huffman	0.811		145		Robert G. & Mary Oberdick	0.059	
97-X		E. Paul Huffman	0.461		146		Henry J. Rex & Alvina Rex	0.669	
98		Charles E. Henline, Leah A. Henline	0.342		147		James G. & Mary W. Gray	0.225	
99		Leah A. Henline	0.228		148		Alvina Rex	0.122	
100		Marie M. D. Walters	0.625		149		Noah & Agnes Ulman	0.095	
101		A. Fredrick & Florence Horst	0.195		150		Paul M. & Julia Ann Schauder	0.095	
102		Lowell F.A. Sander	0.493		151		Donald W. & Wilma R. Radeloff	0.191	
103		Harold H. & Margaret E. Hunt	0.619		152		George & Florence Weddell	0.082	
104		Earl & Glenda Ernsthausen	0.382		153		Gilbert J. & Helen Wagner	1.027	
104WA ₁		Earl & Glenda Ernsthausen	0.007		154		Anna Dierker, L.E. Theodore F. Lembke	0.550	
104WA ₂		Earl & Glenda Ernsthausen	0.005		155		Clarence H. & Mabel Rolf	0.514	
104-5		Earl & Glenda Ernsthausen	0.466		155-X		Clarence H. & Mabel Rolf	0.997	
105		John Richard Bateson, Love Doris Bateson	0.304		156		Ohio Citizens Trust Co.	0.861	
106		Lawrence & Audine Radeloff, George Able, L.E.	0.180		156 WA		Ohio Citizens Trust Co.	0.006	
106A		Lawrence & Audine Radeloff, George Able, L.E.	0.024		156 X		Ohio Citizens Trust Co.	0.881	
107		J. W. Hoodlebrink	0.395	1	157		Carl L. Miller	0.228	
108		H. T. Covill	0.393		158		Arthur H. & Eva M. Miller	0.018	
109		Lavern Laking	0.410		159		Carl L. Miller	0.290	
110		Michael Dochenetz	0.489	2	159A		Carl L. Miller	0.017	
110-X		Michael Dochenetz	0.059		159WA		Carl L. Miller	0.006	
111		J. W. Agnew	0.629		160		Earl P. Emch	1.460	
112		Arthur & Lillian Davis	0.084		160-5		Earl P. Emch	0.046	
113		Herman G. Foos	0.131		160-T5		Earl P. Emch	0.064	
113A		Herman G. Foos	1.024		160 A		Earl P. Emch	0.275	
113A _{5L1}		Herman G. Foos	0.045		161		Lewis M. Christiansen	0.382	1
113A _{5L2}		Herman G. Foos	0.013		161WA		Lewis M. Christiansen	0.006	
114		Clara A. Foos, L.E. Herman G. Foos, Et. Al.	1.370		162		Charlie Marshall & Oma Marshall	0.102	
114 _{5L1}		Clara A. Foos, L.E. Herman G. Foos, Et. Al.	0.019		163		Earl Emch	0.501	
114 _{5L2}		Clara A. Foos, L.E. Herman G. Foos, Et. Al.	0.045		164		Harold Emch	1.334	
115		Arthur Davis	0.351		165		Lloyd Albright	0.837	
116		Clara A. Foos, L.E. Herman G. Foos, Et. Al.	0.848		166		Howard & Laurena Grabenstetter	0.030	
117		Alice K. Martin	0.687		167		Frank B. Grabenstetter	0.122	
117 _{5L}		Alice K. Martin	0.018		167A		Frank B. Grabenstetter	0.034	
118		Elva Arnold, Susanna Graves, Margaret M. Boon, S. B. Morse, L.E.	0.578		120 WA		Perry C. Crandall	0.007	
118 _{5L}		Elva Arnold, Susanna Graves, Margaret M. Boon, S. B. Morse, L.E.	0.013		132A		Virgil H. Ernsthausen, Gilbert F. Ernsthausen	0.210	
119		Raymond H. Beckbrader	0.422		148-A		Henry J. Rex	0.108	
120		Perry C. Crandall	0.484						
121		Emery K. & Ruby Fox	0.260						
122		Robert E. Taulker	0.476						
123		H. Thomas Covill	0.195						
124		Alfred J. Wegman	0.466						
124-5		Alfred J. Wegman	0.294						
125		Robert E. Taulker	0.632						
126		Dayton W. & Pearl A. Corfman	0.737						
127		Mabel C. Smith	0.647						
128		Elliott Madden	0.046						
128 _{5L}		Elliott Madden	0.022						

SEC 1 MONTGOMERY TWP T4N R12E
WOOD COUNTY

SEC 36 FREEDOM TWP T5N R12E
WOOD COUNTY

FED. NO. DIVISION	STATE	PROJECT	
2	OHIO		

Woo-199-12.06

81

84

BARBOUR L. BERRY
MYRTLE F. ROACH
9 AC.

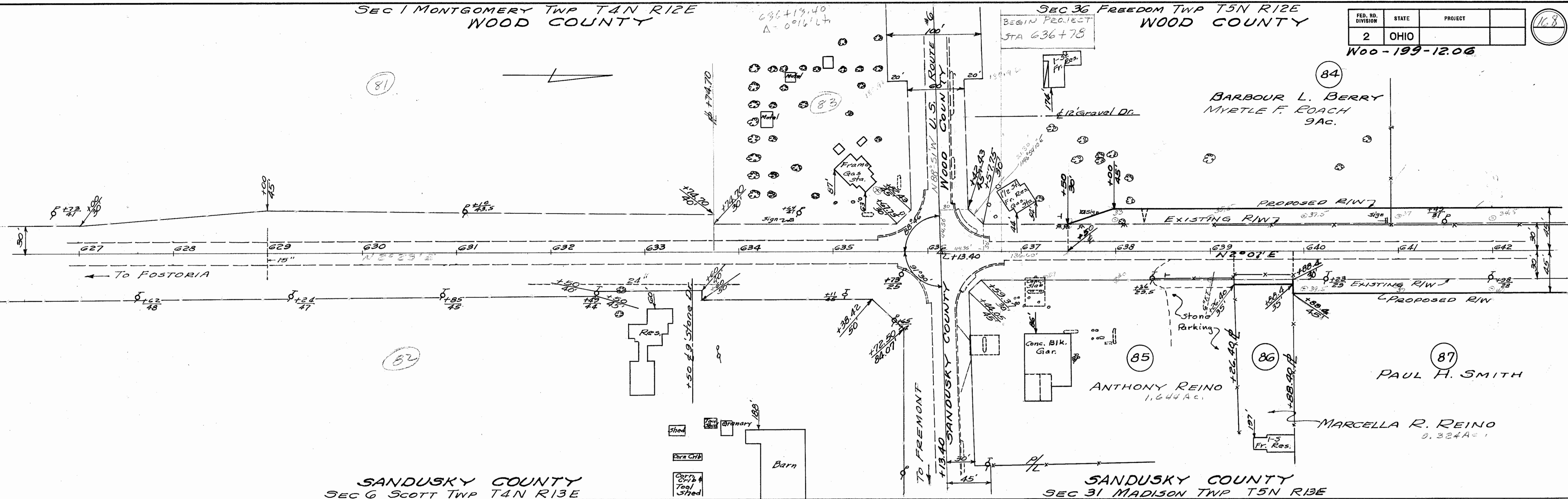

SANDUSKY COUNTY
SEC 6 SCOTT TWP T4N R13E

SEC 36 FREEDOM TWP T5N R12E
WOOD COUNTY

SANDUSKY COUNTY
SEC 31 MADISON TWP T5N R13E

84

88

BARBOUR L. BERRY
MYRTLE F. ROACH

ANNA STINEHART
8 1/2 AC.

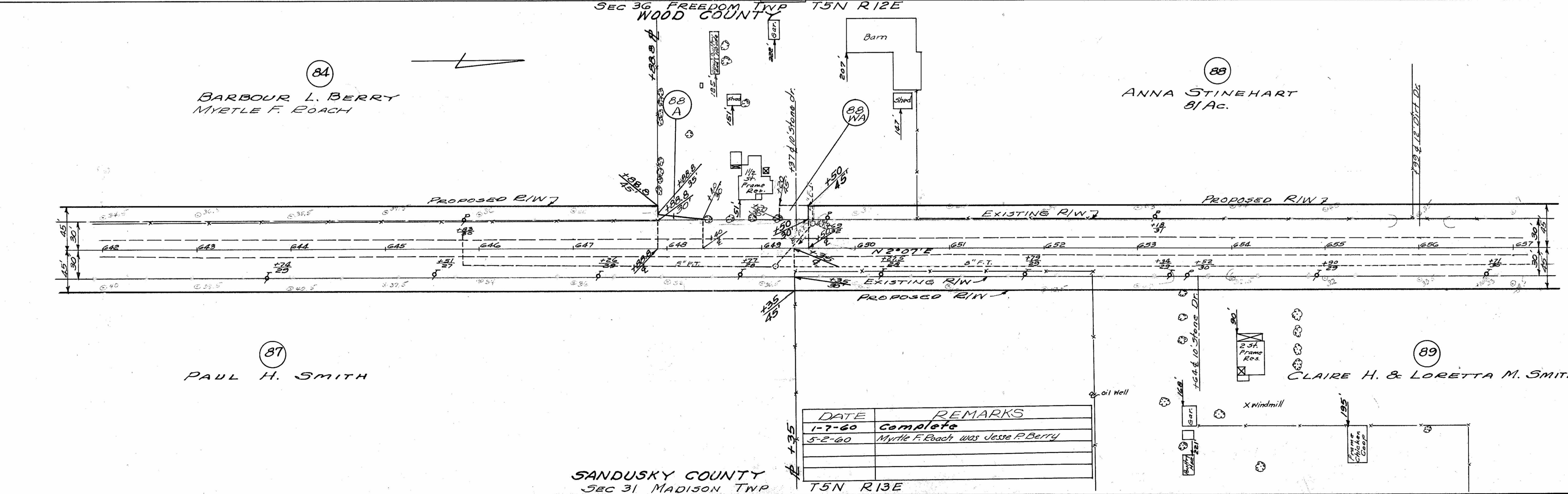

87

PAUL H. SMITH

89

CLAIRE H. & LORETTA M. SMITH

DATE	REMARKS
1-7-60	Complete
5-2-60	Myrtle F. Roach was Jesse P. Berry

SANDUSKY COUNTY
SEC 31 MADISON TWP

T5N R13E

FED. RD. DIVISION	STATE	PROJECT
2	OHIO	

Woo-199-12.06

88
ANNA STINEHART
81 Ac.

90
CLEORA CRETSINGER
80 Ac.

89
CLAIRE H. & LORETTA M. SMITH
120 Ac.

90
CLEORA CRETSINGER
80 Ac.

91
FRANKIE EDMONDS
80 Ac.

89
CLAIRE H. & LORETTA M. SMITH
120 Ac.

92
HENRY J. DEININGER, ET AL.
60 Ac.

SANDUSKY COUNTY
SEC 31 MADISON TWP T5N R13E
SEC 36 FREEDOM TWP T5N R12E
WOOD COUNTY

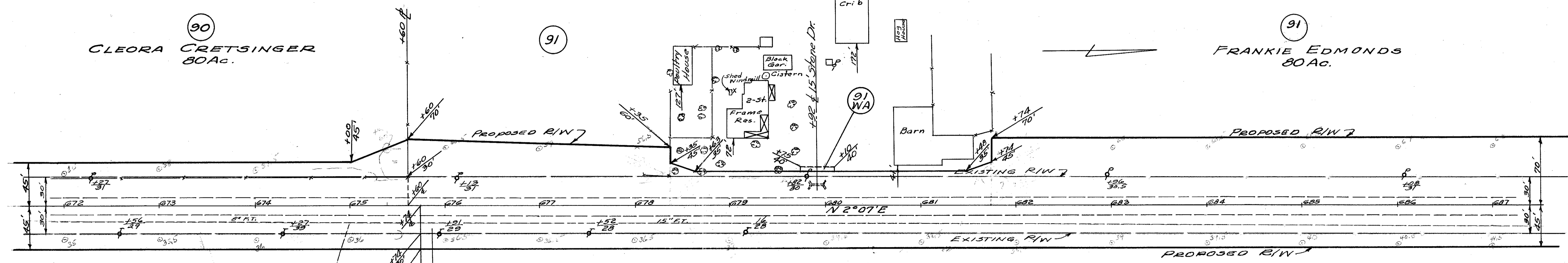
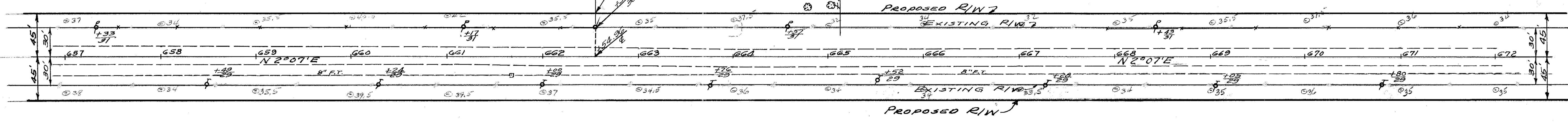

SANDUSKY COUNTY
SEC 31 MADISON TWP T5N R12E

DATE	REMARKS
1-7-60	Complete

SEC 36 FREEDOM TWP T5N R12E
WOOD COUNTY

SEC 25 FREEDOM TWP T5N R12E
WOOD COUNTY

FED. RD. DIVISION	STATE	PROJECT
2	OHIO	

170

Woo-199-12.06

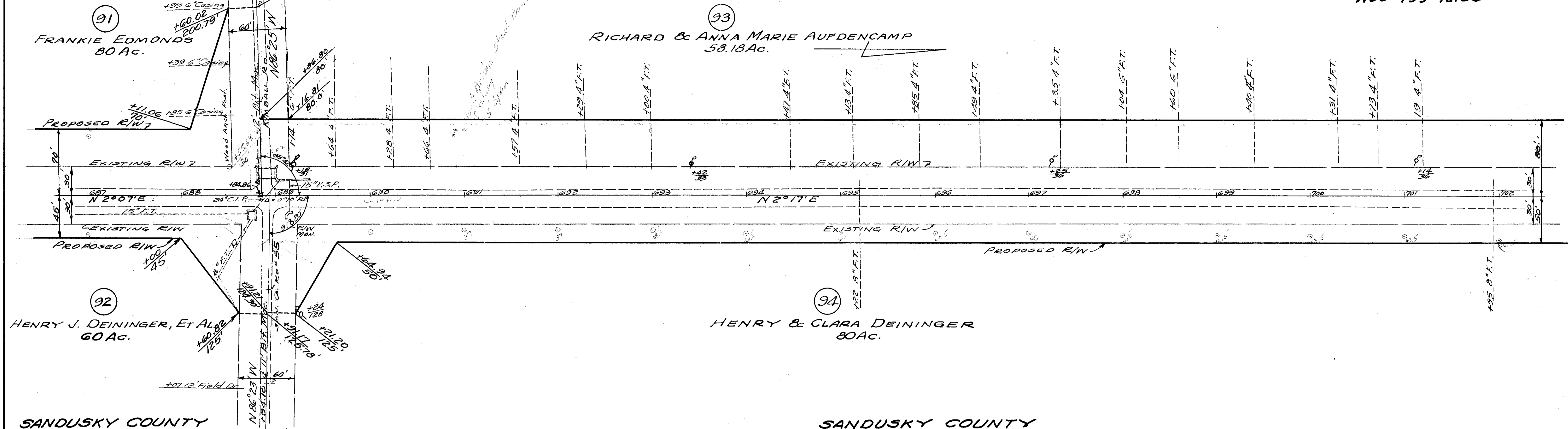

SANDUSKY COUNTY
SEC 31 MADISON TWP T5N R13E

SANDUSKY COUNTY
SEC 30 MADISON TWP T5N R13E
SEC 25 FREEDOM TWP T5N R12E
WOOD COUNTY

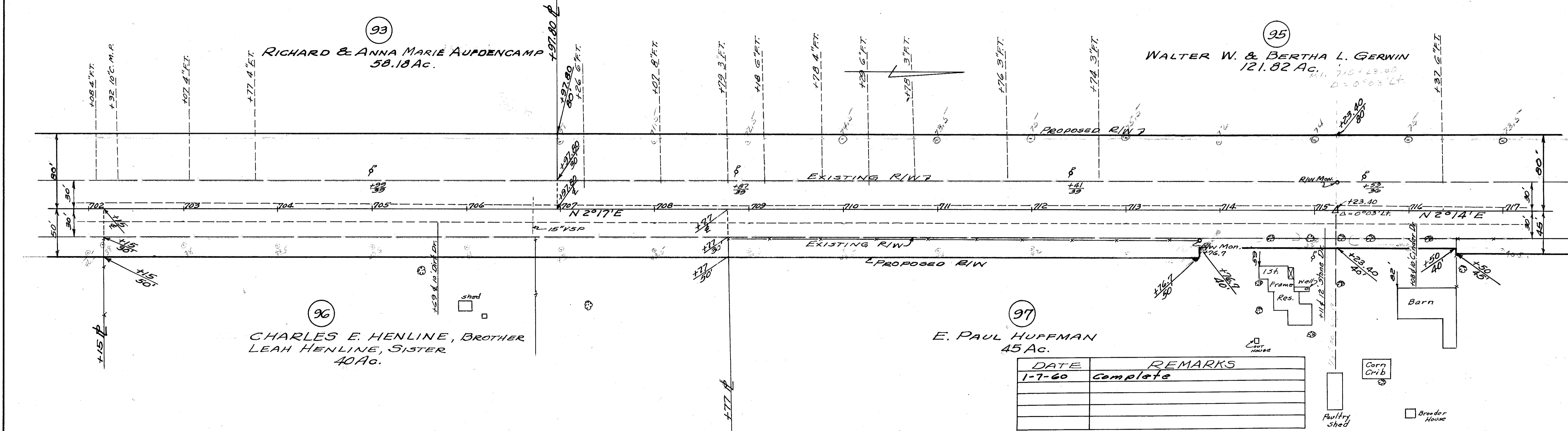

SANDUSKY COUNTY
SEC 30 MADISON TWP T5N R13E

SEC 25 FREEDOM TWP T5N R12E
WOOD COUNTY

FED. RD. DIVISION	STATE	PROJECT	
2	OHIO		170

Woo - 199-12.06

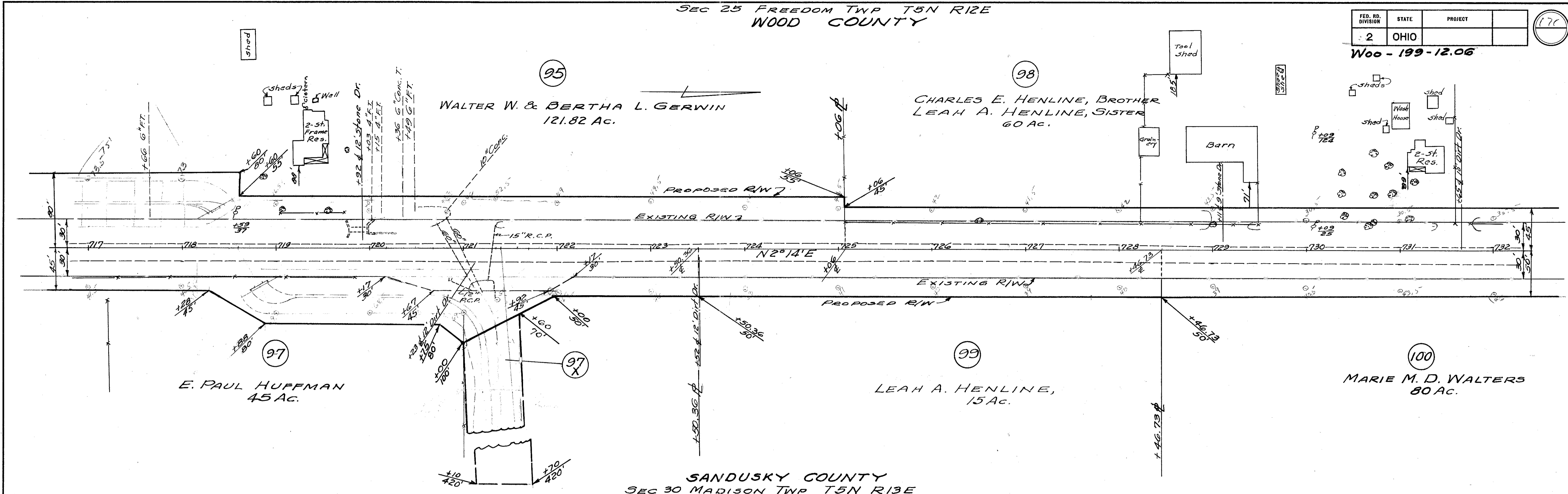

SANDUSKY COUNTY
SEC 30 MADISON TWP T5N R12E
WOOD COUNTY

SEC 24 FREEDOM TWP T5N R12E
WOOD COUNTY

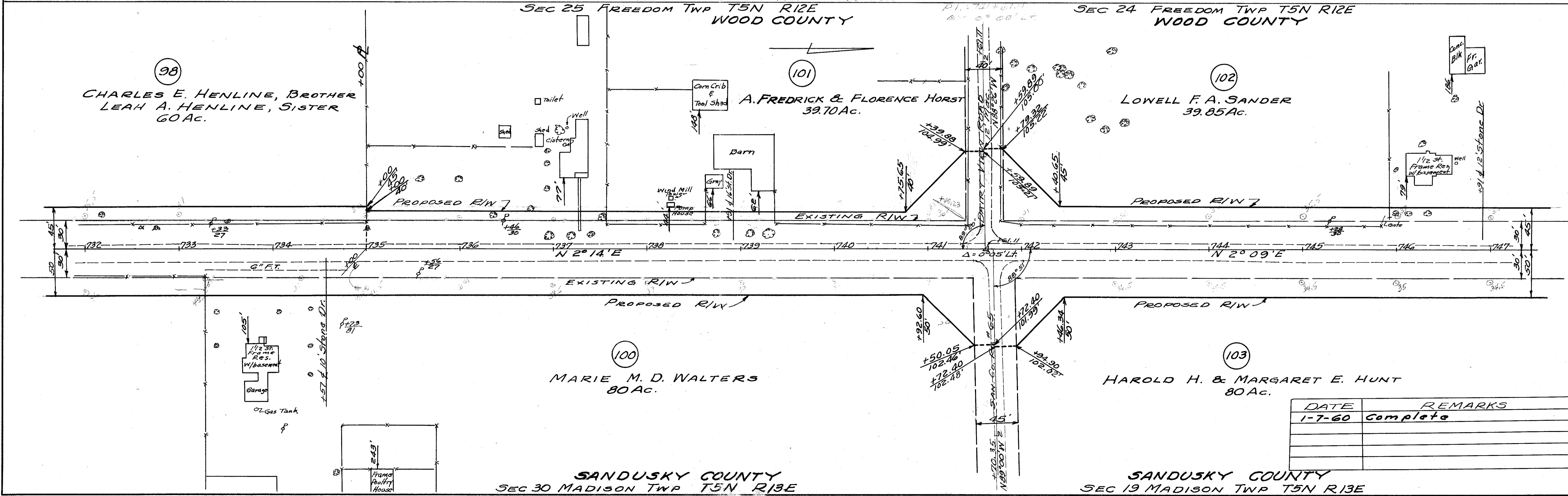

DATE	REMARKS
1-7-60	Complete

SANDUSKY COUNTY
SEC 30 MADISON TWP T5N R12E

SANDUSKY COUNTY
SEC 19 MADISON TWP T5N R12E

Surveyed July 1977

RIW-5

SEC 24 FREEDOM TWP T5N R12E
WOOD COUNTY

FED. RD. DIVISION	STATE	PROJECT	172
2	OHIO		

Woo-199-12.06

102
LOWELL F.A. SANDER
39.85 AC.

104
EARL & GLENDA ERNSTHAUSEN
80 AC.

103
HAROLD H. & MARGARET E. HUNT
80 AC.

105
JOHN RICHARD BATESON & LOVE DORIS BATESON
46 AC.

106
LAWRENCE & AUDINE RADELOFF
GEORGE W. ABLE, L.E.
4 AC.

SANDUSKY COUNTY
SEC 19 MADISON TWP T5N R13E
SEC 24 FREEDOM TWP T5N R12E
WOOD COUNTY

104
EARL & GLENDA ERNSTHAUSEN
80 AC.

107
J. W. HOODLEBRINK
80 AC.

106
LAWRENCE & AUDINE RADELOFF
GEORGE ABLE, L.E.
4 AC.

108
H. T. COVILL
80 AC.

SANDUSKY COUNTY
SEC 19 MADISON TWP T5N R13E

DATE	REMARKS
1-7-60	Complete

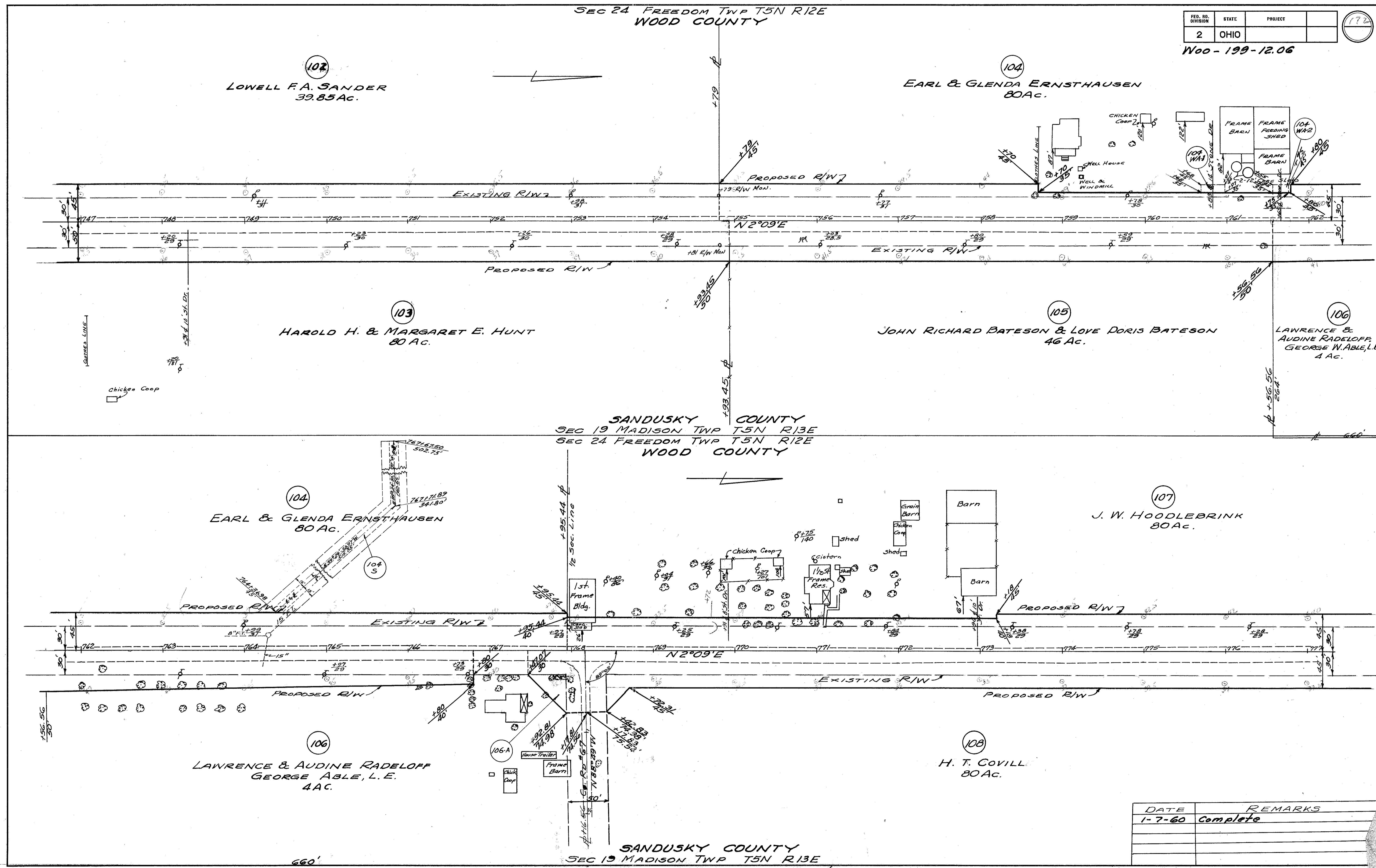

100' FROM

02 7-22-59 R/W-

SEC 24 FREEDOM TWP T5N R12E
WOOD COUNTY

FED. RD. DIVISION	STATE	PROJECT	
2	OHIO		

173

Woo-199-12.06

107
J. W. HOODLEBRINK
80 Ac.

109
LAVERN LEKING
70 Ac.

108
H. T. COVILL
80 Ac.

SANDUSKY COUNTY
SEC 19 MADISON TWP T5N R13E
SEC 18 FREEDOM TWP T5N R12E
WOOD COUNTY

109
LAVERN LEKING
70 Ac.

110
MICHAEL DOCHENETZ
40 Ac.

108
H. T. COVILL
80 Ac.

111
J. W. AGNEW
40 Ac.

SEC 24 FREEDOM TWP T5N R12E
WOOD COUNTY

SANDUSKY COUNTY
SEC 19 MADISON TWP T5N R13E

SANDUSKY COUNTY
SEC 18 MADISON TWP T5N R13E

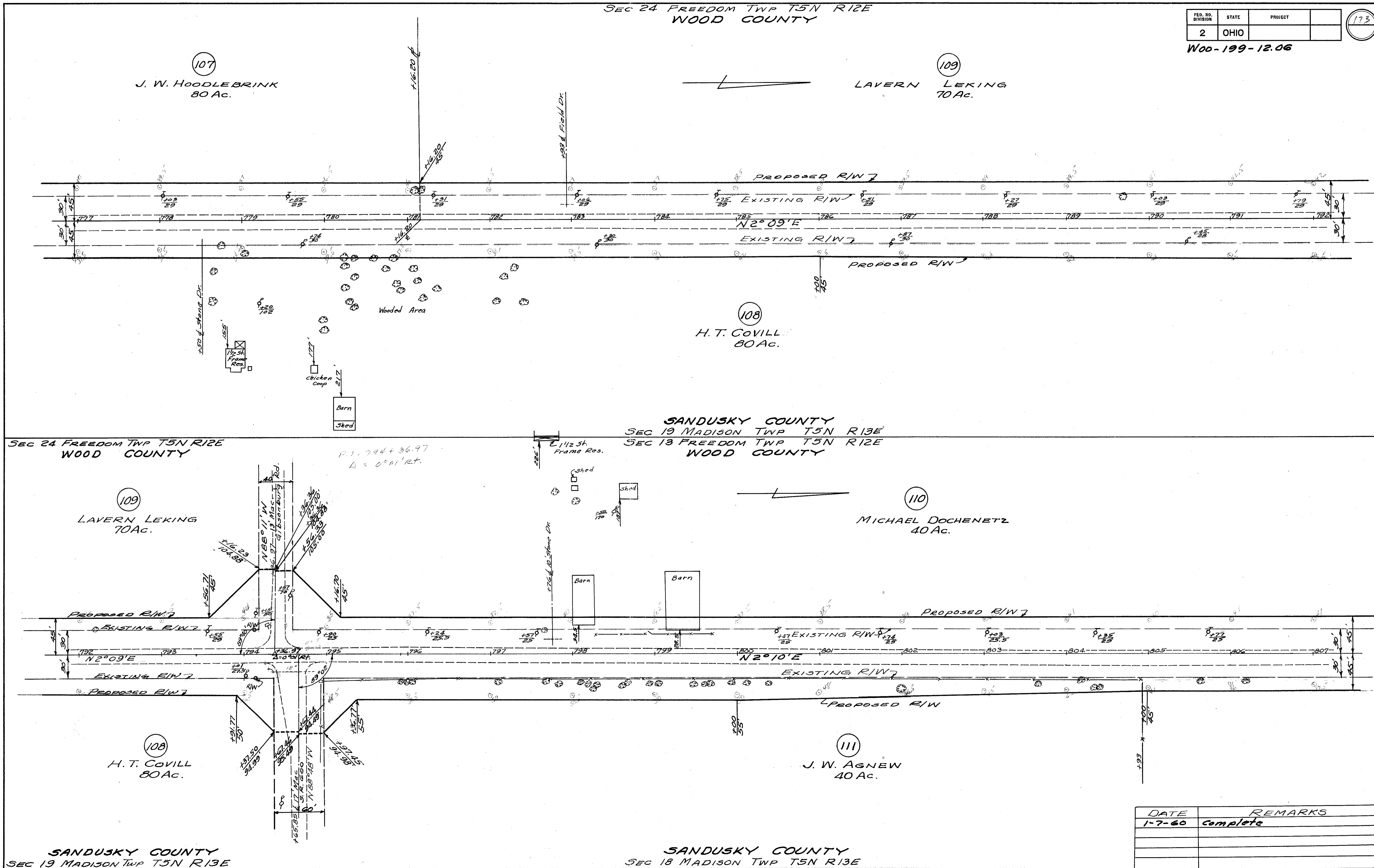

DATE	REMARKS
1-7-60	Complete

SEC 13 FREEDOM TWP T5N R12E
WOOD COUNTY

FED. RD. DIVISION	STATE	PROJECT	174
2	OHIO		

Woo-199-12.06

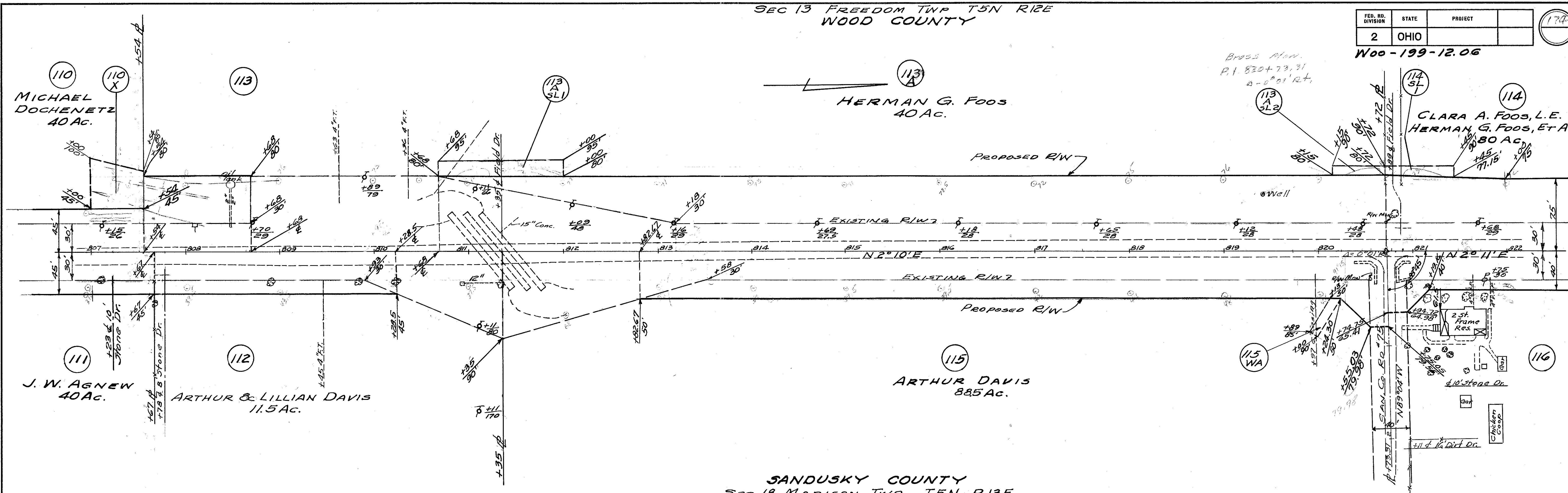

SANDUSKY COUNTY
SEC 18 MADISON TWP T5N R13E
SEC 13 FREEDOM TWP T5N R12E
WOOD COUNTY

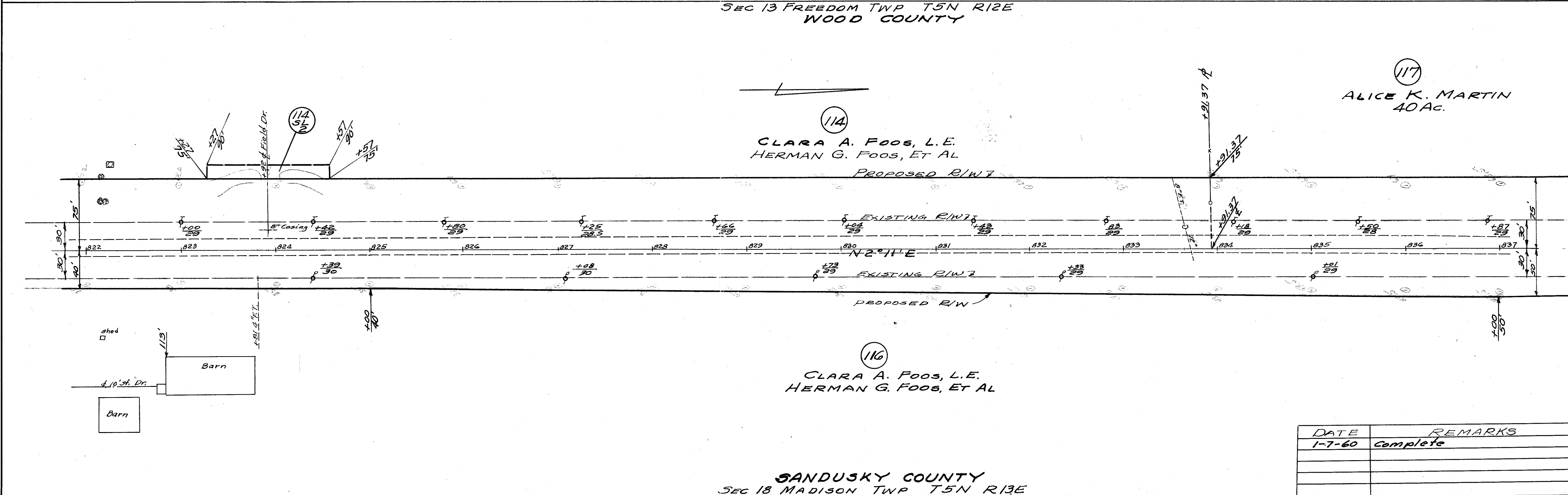

SANDUSKY COUNTY
SEC 18 MADISON TWP T5N R13E

DATE	REMARKS
1-7-60	Complete

SEC 13 FREEDOM TWP T5N R12E
WOOD COUNTY

SEC 12 FREEDOM TWP T5N R12E
WOOD COUNTY

FED. RD. DIVISION	STATE	PROJECT	175
2	OHIO		

Woo-199-12.06

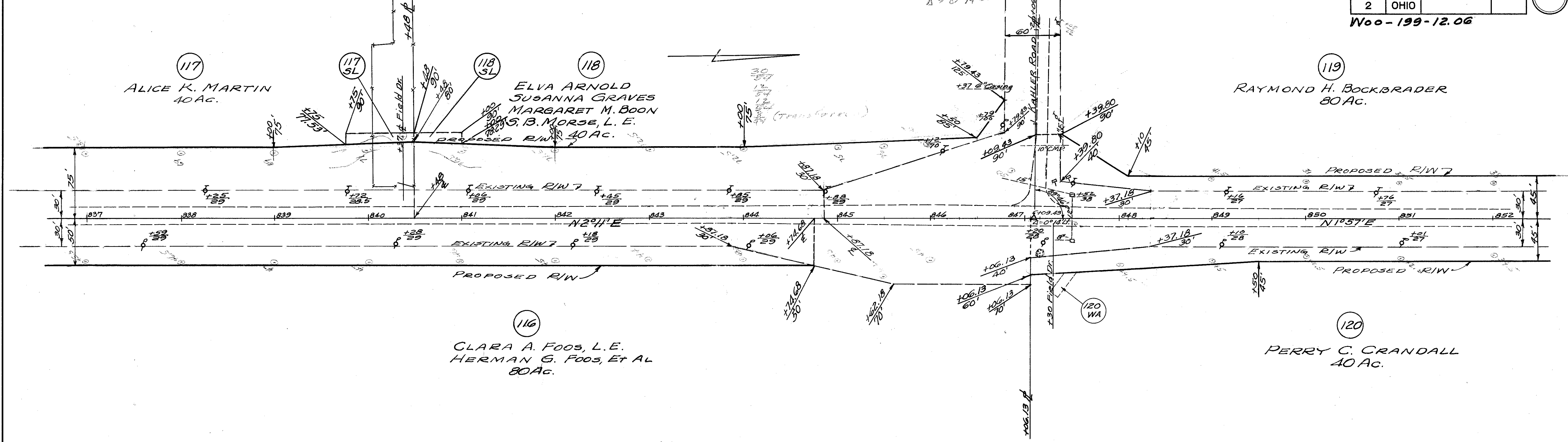

SANDUSKY COUNTY
SEC 18 MADISON TWP T5N R13E

SEC 12 FREEDOM TWP T5N R12E
WOOD COUNTY

SANDUSKY COUNTY
SEC 7 MADISON TWP T5N R13E

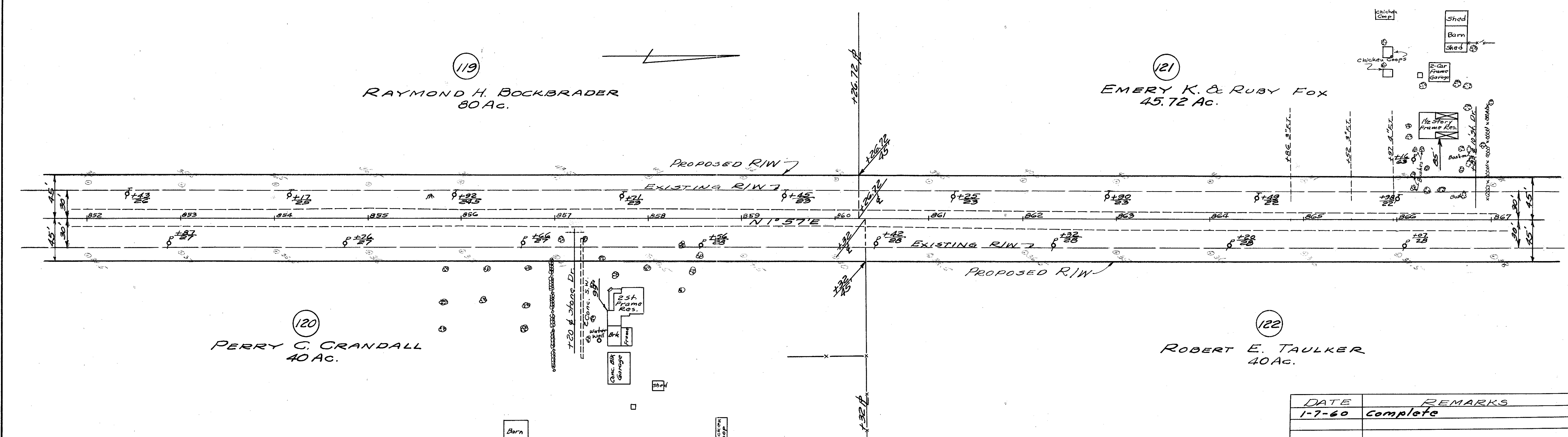

DATE	REMARKS
1-7-60	Complete

SANDUSKY COUNTY
SEC 7 MADISON TWP T5N R13E

SEC 12 FREEDOM TWP T5N R12E
WOOD COUNTY

FED. RD. DIVISION	STATE	PROJECT	
2	OHIO		

Woo-199-12.08

176

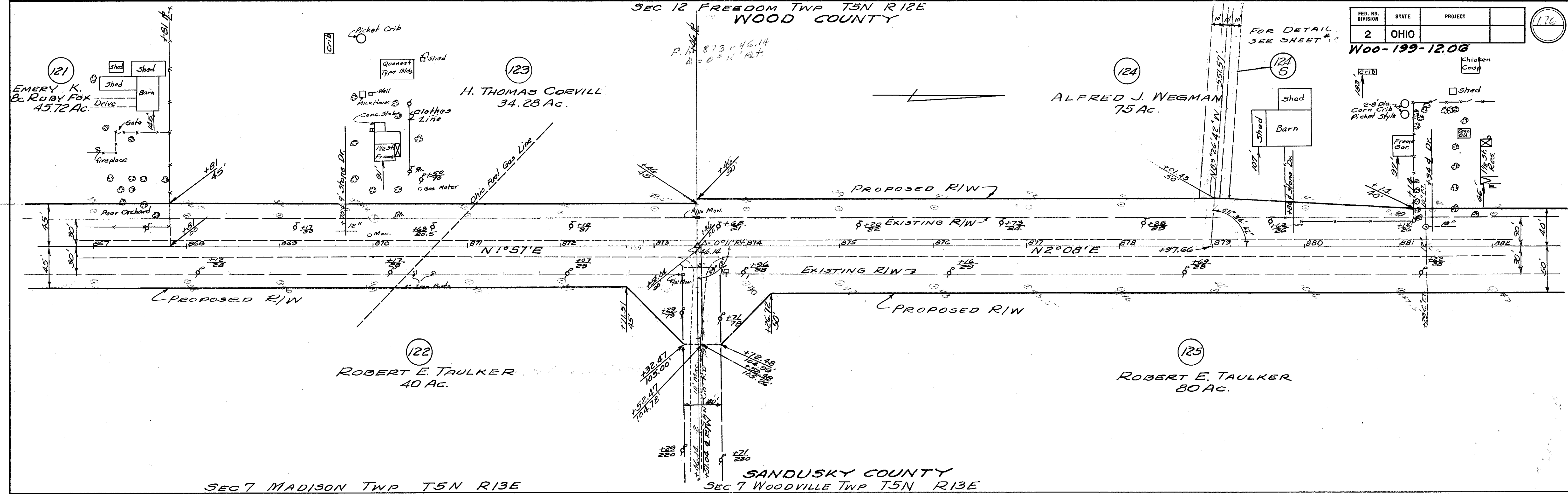

SEC 7 MADISON TWP T5N R13E

SANDUSKY COUNTY
SEC 7 WOODVILLE TWP T5N R13E
SEC 12 FREEDOM TWP T5N R12E
WOOD COUNTY

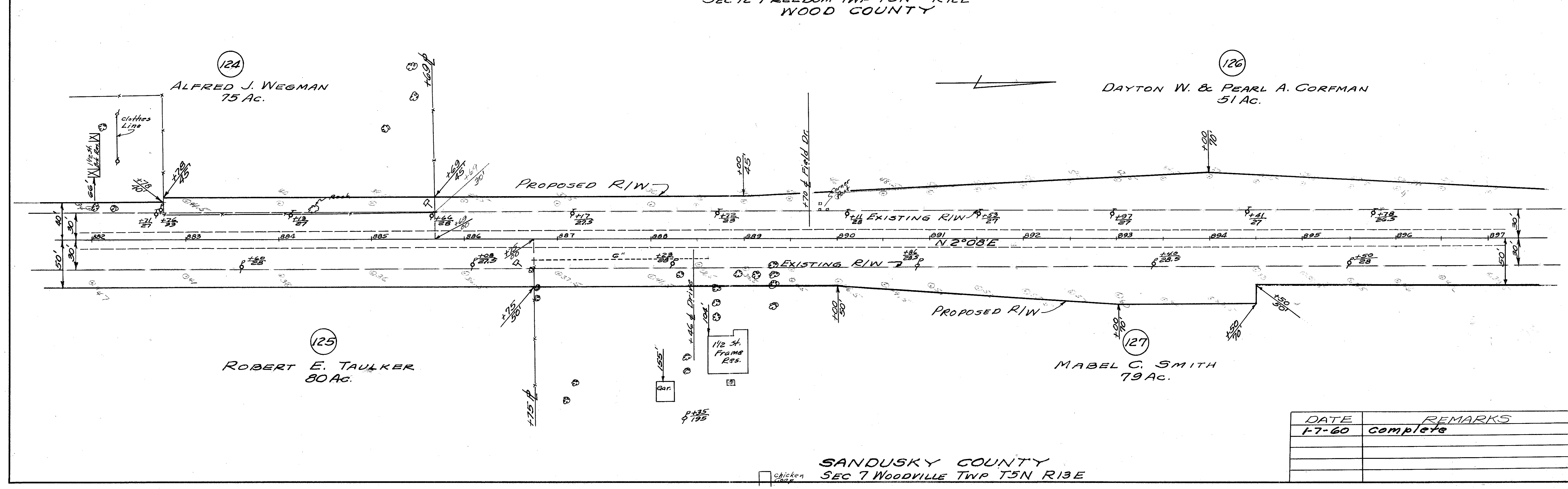

DATE	REMARKS
1-7-60	complete

SANDUSKY COUNTY
SEC 7 WOODVILLE TWP T5N R13E

SEC 12 FREEDOM TWP T5N R12E
WOOD COUNTY

SEC 1 FREEDOM TWP T5N R12E
WOOD COUNTY

FED. RD. DIVISION	STATE	PROJECT	177
2	OHIO		

W00-199-12.06

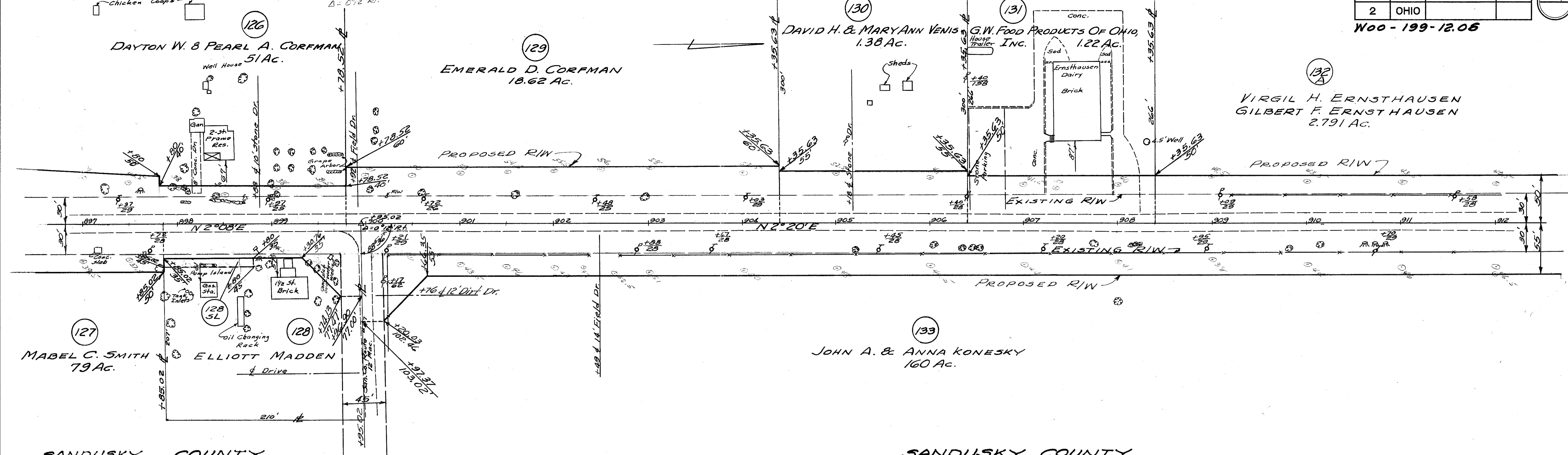

SANDUSKY COUNTY
SEC 7 WOODVILLE TWP T5N R13E

SANDUSKY COUNTY
SEC 6 WOODVILLE TWP T5N R13E
SEC 1 FREEDOM TWP T5N R12E
WOOD COUNTY

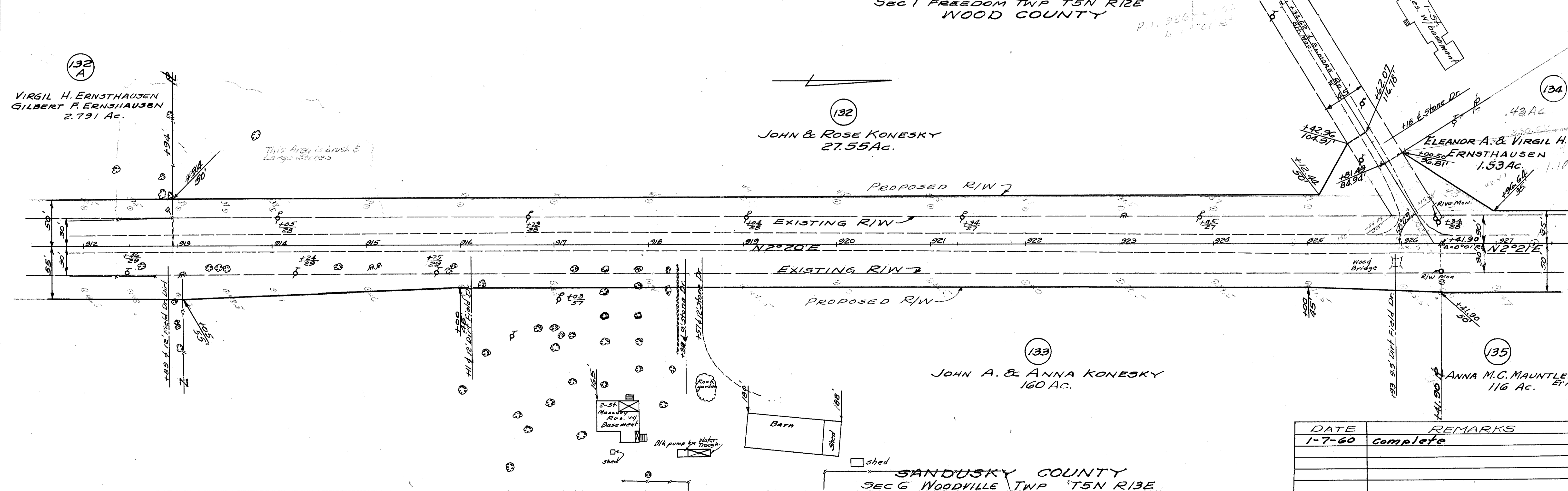

DATE	REMARKS
1-7-60	complete

SANDUSKY COUNTY
SEC 6 WOODVILLE TWP T5N R13E

SEC 1 FREEDOM TWP T5N R12E
WOOD COUNTY

FED. RD. DIVISION	STATE	PROJECT	
2	OHIO		178

WOO-199-12.06

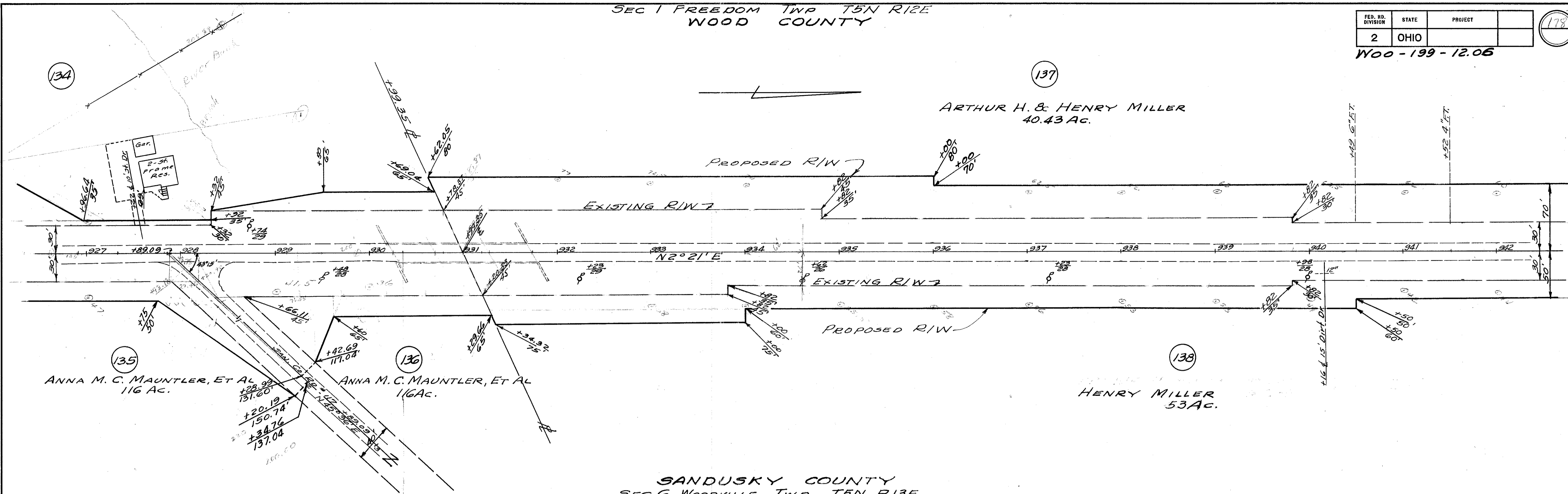

SANDUSKY COUNTY
SEC 6 WOODVILLE TWP T5N R13E
SEC 1 FREEDOM TWP T5N R12E
WOOD COUNTY

SEC 36 TROY TWP T6N R12E
WOOD COUNTY

CURVE DATA
 P.I. Sta. 952+31.04
 P.C. Sta. 951+31.04
 P.T. Sta. 953+31.04
 Δ = 0°30' LT.
 D = 0°15'
 R = 22,918.31'
 L = 200.0'
 T = 100.0'
 E = 0.40'

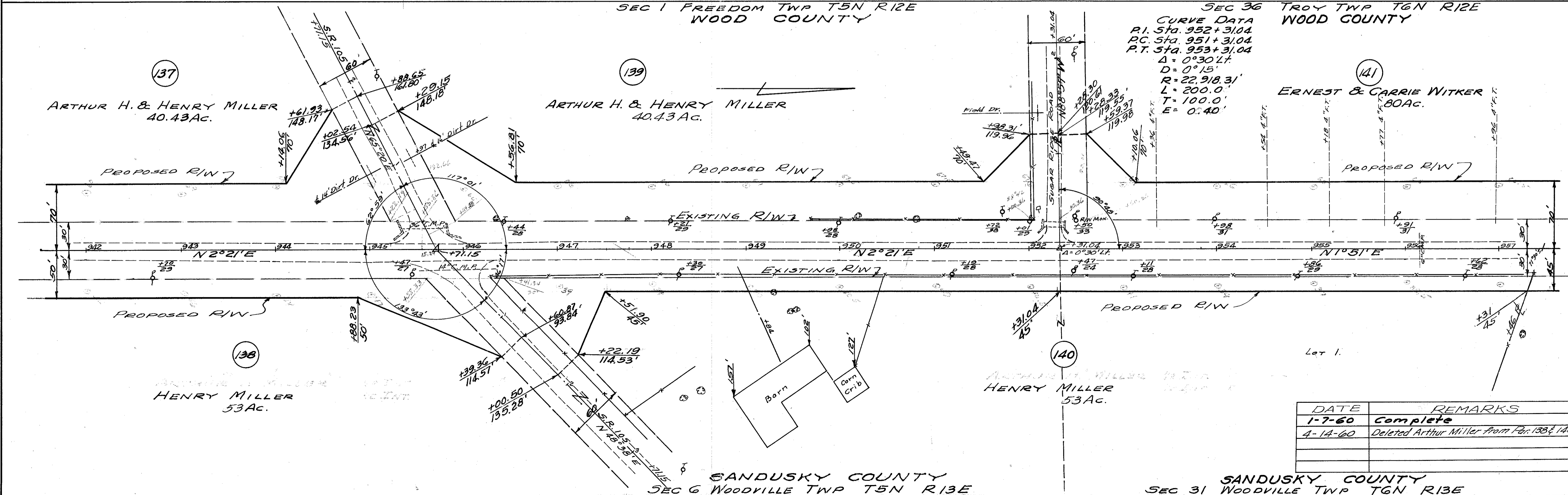

DATE	REMARKS
1-7-60	Complete
4-14-60	Deleted Arthur Miller from Pcs 138 & 140

SANDUSKY COUNTY
SEC 6 WOODVILLE TWP T5N R13E

SANDUSKY COUNTY
SEC 31 WOODVILLE TWP T6N R13E

Revised
July 1967

SEC 36 TROY TWP T6N R12E
WOOD COUNTY

FED. RD. DIVISION	STATE	PROJECT	179
2	OHIO		

Woo-199-12.06

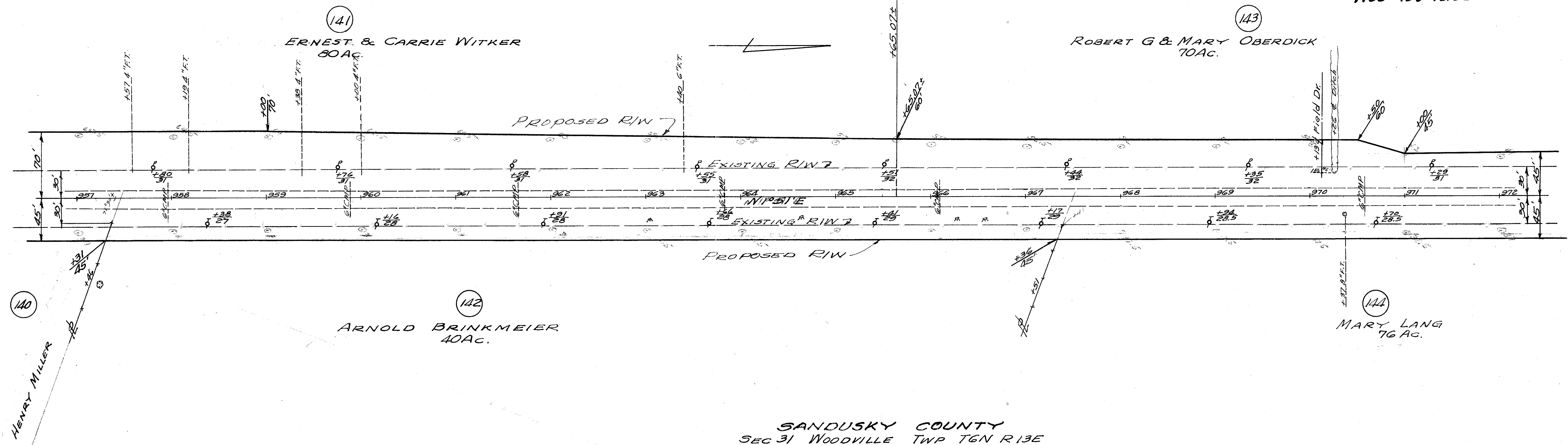

SANDUSKY COUNTY
SEC 31 WOODVILLE TWP T6N R13E
SEC 36 TROY TWP T6N R12E
WOOD COUNTY

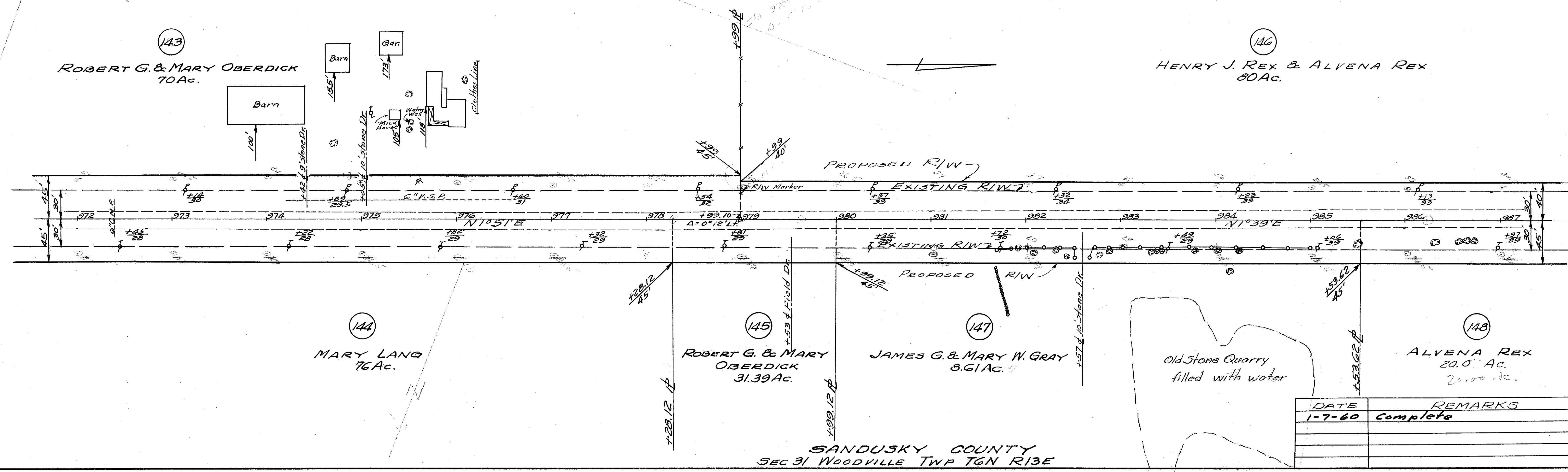

DATE	REMARKS
1-7-60	Complete

SEC 36 TROY TWP T6N R12E
WOOD COUNTY

POT 991+96.13
Δ=0°35'

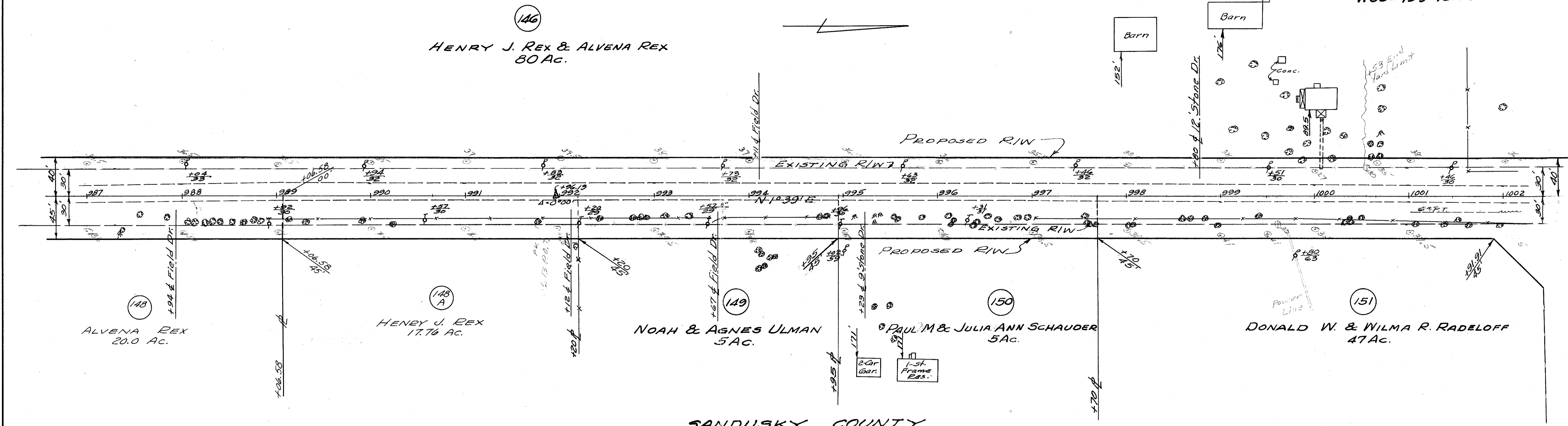

SANDUSKY COUNTY
SEC 31 WOODVILLE TWP T6N R13E
SEC 25 TROY TWP T6N R13E
WOOD COUNTY

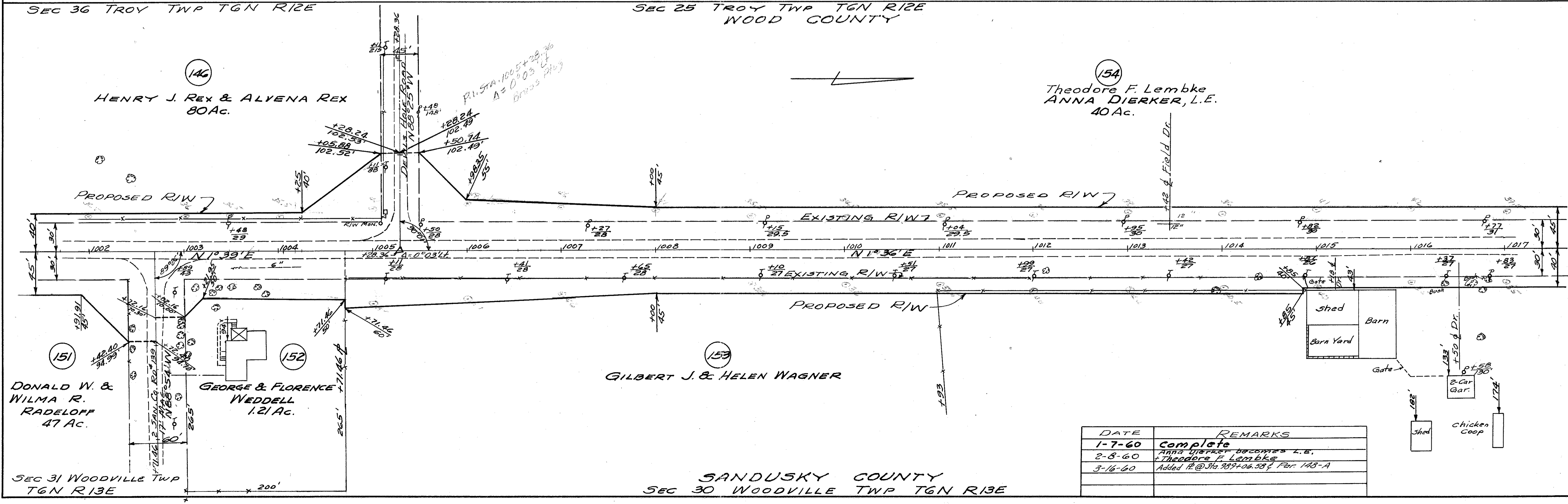

DATE	REMARKS
1-7-60	Complete
2-8-60	Anna Dierker becomes L.E.
3-16-60	Theodore F. Lembke
	Added R @ Sta. 989+06.58 & Par. 148-A

SANDUSKY COUNTY
SEC 30 WOODVILLE TWP T6N R13E

SEC 25 TROY TWP T6N R12E
WOOD COUNTY

P1 Sta 1031+74.33
Δ = 0°01' Rt.

FED. RD. DIVISION	STATE	PROJECT	191
2	OHIO		

Woo-199-12.06

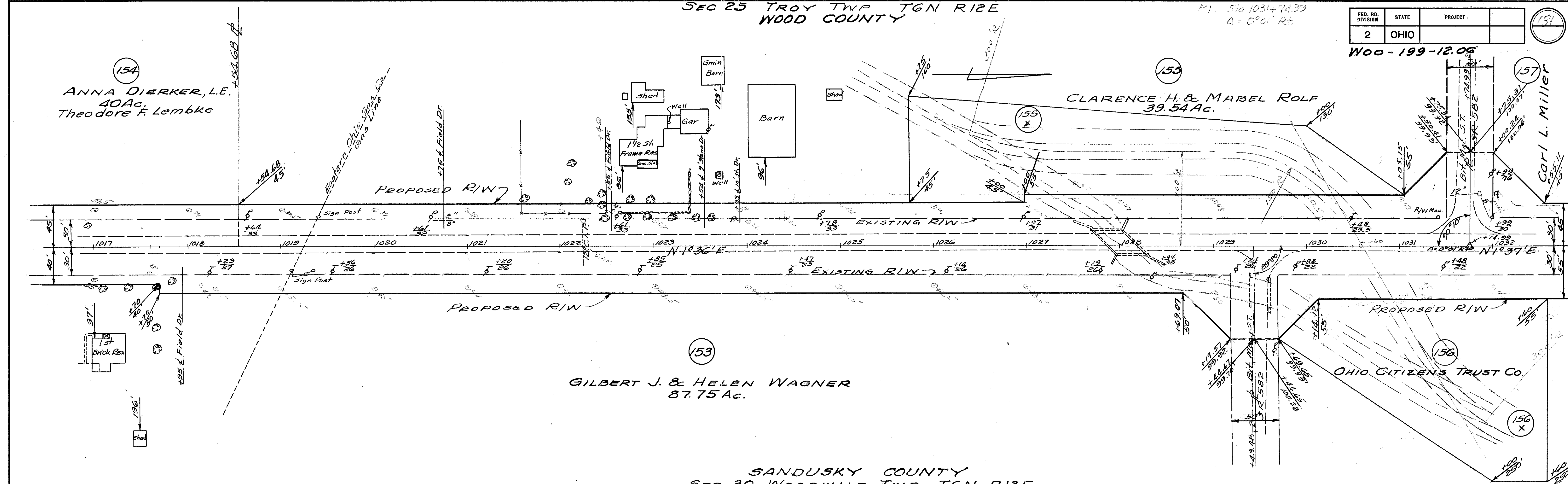

SANDUSKY COUNTY
SEC 30 WOODVILLE TWP T6N R13E
SEC 25 TROY TWP T6N R12E
WOOD COUNTY

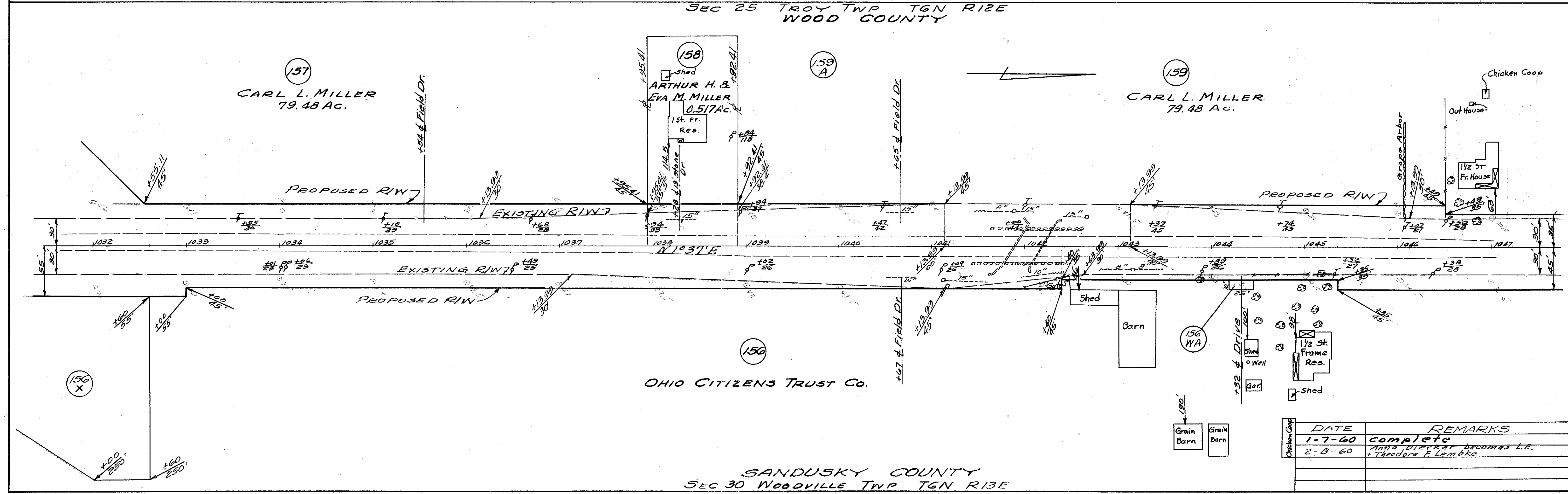

DATE	REMARKS
1-7-60	Complete
2-8-60	Anna Dierker becomes L.E. + Theodore F. Lembke

SEC 25 TROY TWP T6N R12E
WOOD COUNTY

SEC 24 TROY TWP
T6N R12E
WOOD COUNTY

FED. RD. DIVISION	STATE	PROJECT	
2	OHIO		

Woo - 199 - 12.06

159
CARL L. MILLER
79.48 AC.

161
LEWIS M. CHRISTIANSEN
37 AC.

150
OHIO CITIZENS TRUST CO.

160
EARL P. EMCH
89 AC.

SANDUSKY COUNTY
SEC 30 WOODVILLE TWP T6N R13E

SEC 24 TROY TWP T6N R12E
WOOD COUNTY

SANDUSKY COUNTY
SEC 19 WOODVILLE TWP T6N R13E

161
LEWIS M. CHRISTIANSEN
37 AC.

162
1.91 AC.

163
EARL EMCH
35.98 AC.

160
EARL P. EMCH
89 AC.

SANDUSKY COUNTY
SEC 19 WOODVILLE TWP T6N R13E

DATE	REMARKS
1-7-60	Complete
5-15-60	Par. 162 was Elsie E. Morris

FED. RD. DIVISION	STATE	PROJECT
2	OHIO	

Woo-199-12.06

193

SEC 24 TROY TWP T6N R12E
WOOD COUNTY

R.D. TR. 75

163
EARL EMCH
35.98 Ac.

165
LLOYD ALBRIGHT
77.24 Ac.

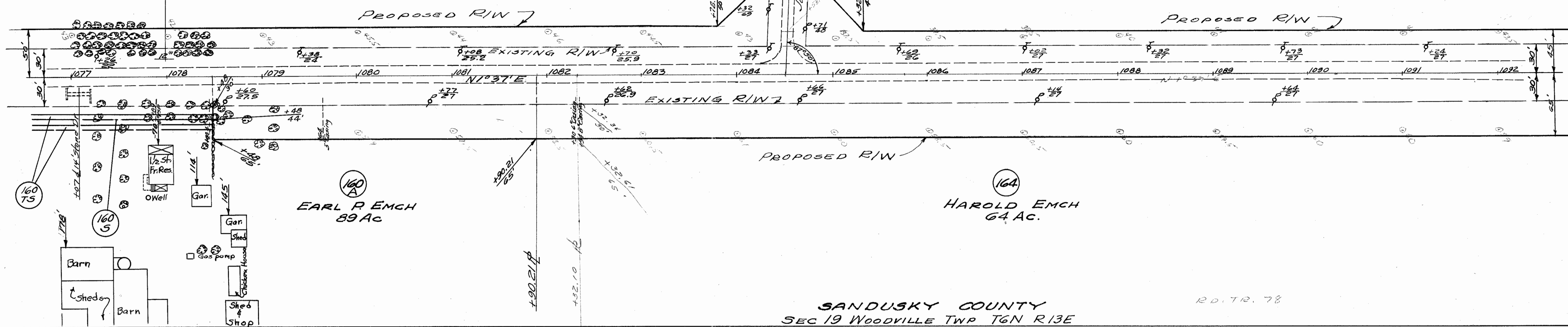

SANDUSKY COUNTY
SEC 19 WOODVILLE TWP T6N R13E
SEC 24 TROY TWP T6N R12E
WOOD COUNTY

R.D. TR. 78

165
LLOYD ALBRIGHT
77.24 Ac.

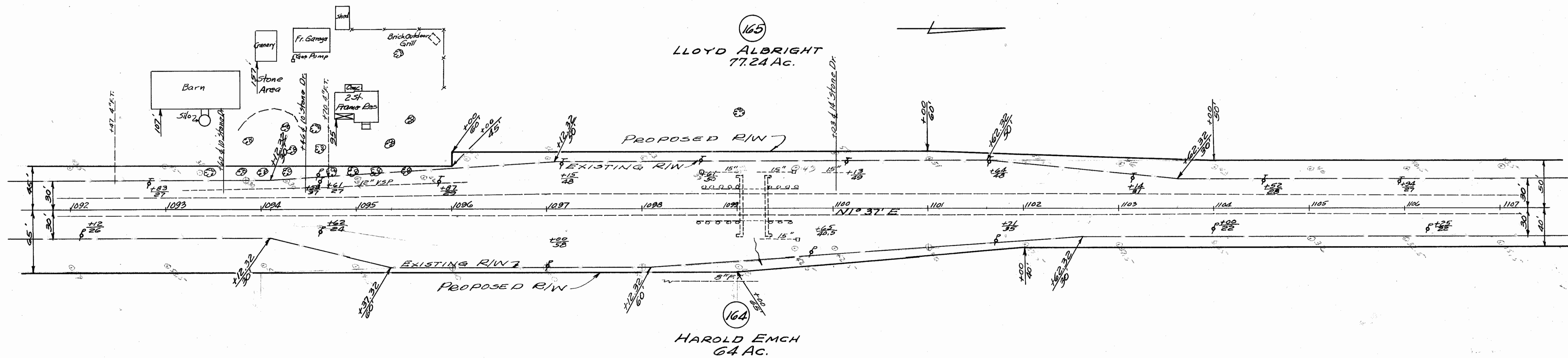

164
HAROLD EMCH
64 Ac.

SANDUSKY COUNTY
SEC 19 WOODVILLE TWP T6N R13E

DATE	REMARKS
1-7-60	complete

FED. RD. DIVISION	STATE	PROJECT	
2	OHIO		184

Woo-199-12.06

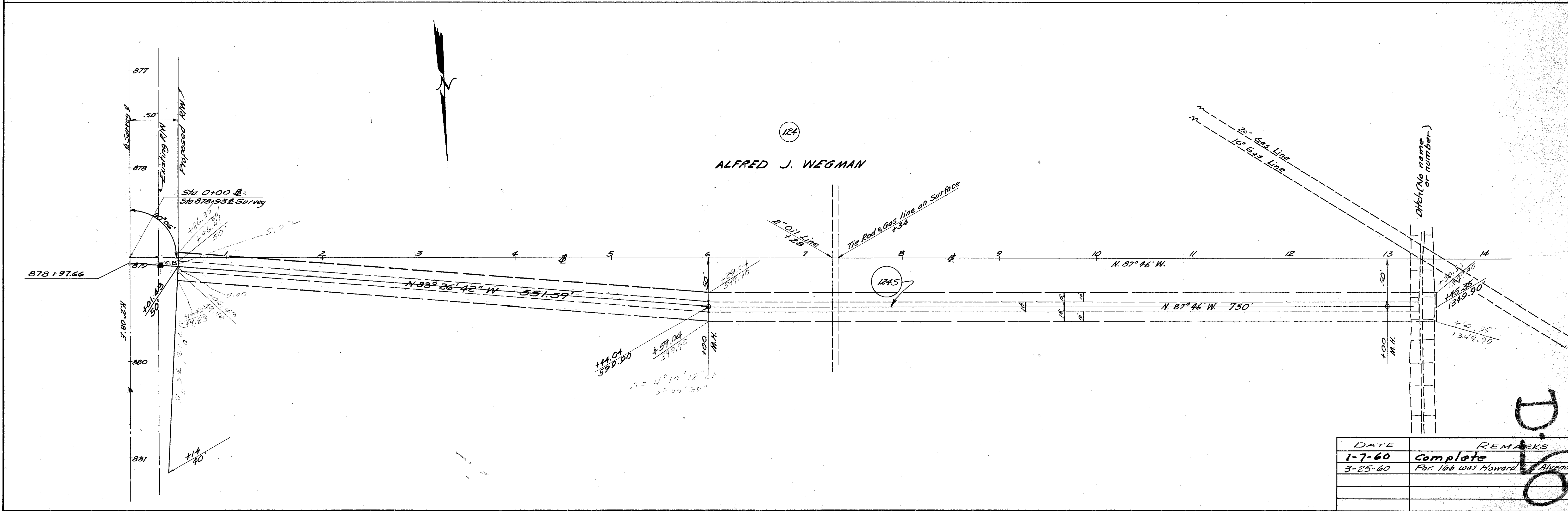
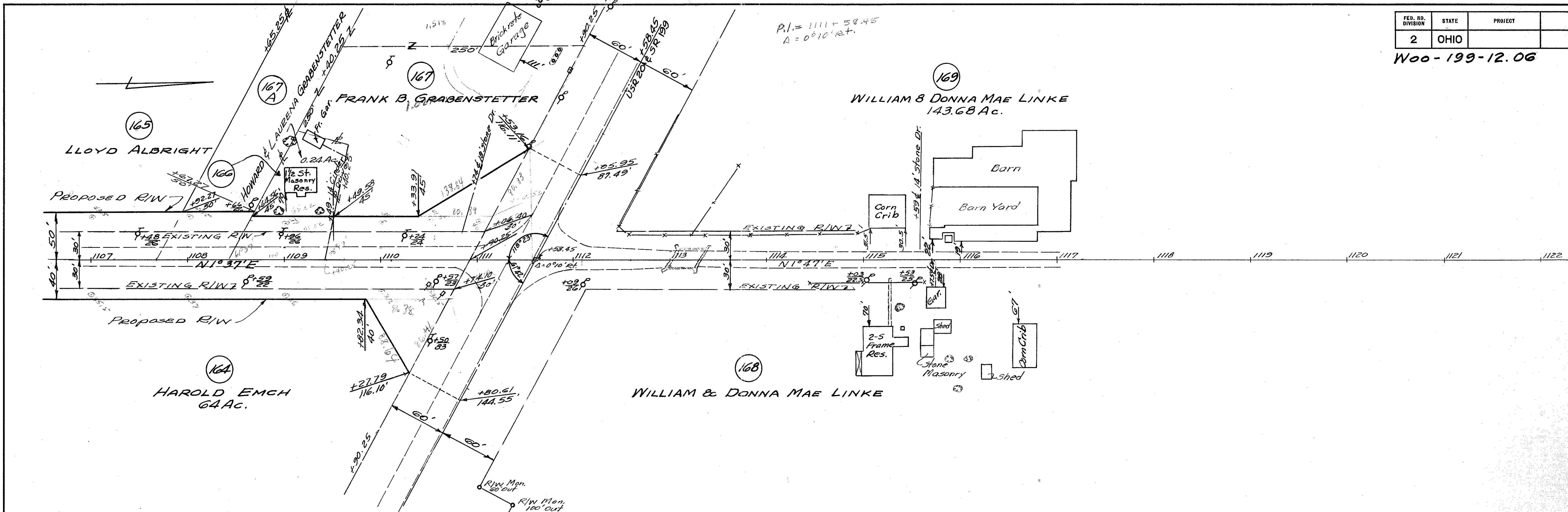

D
10

R/W - 11