

SEC.25 FREEDOM TWP. T.5N. R.12E. WOOD COUNTY

SANDUSKY COUNTY  
WOOD COUNTY  
W00-199-(13.28)-(14.96)-(15.66)-(19.31)-(20.42)  
R/W PLANS

DATE 6/16/10 DRAWN BY P.L.  
REVISED  
LENGTH OF PROJECT

1/5

1  
JOEL A. WOLFE & HAZEL BAKER

2  
E. PAUL HUFFMAN

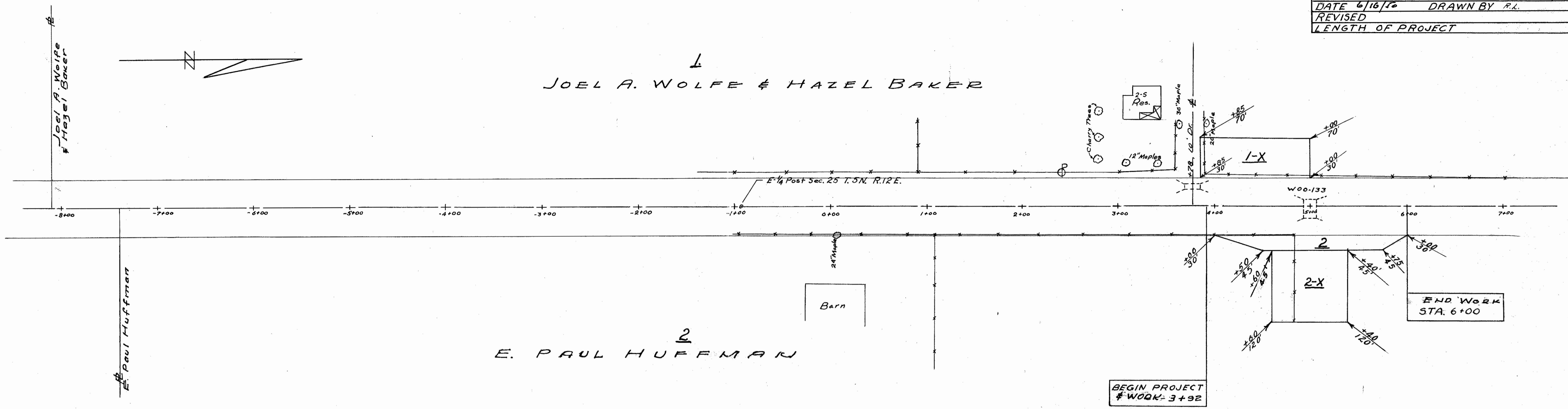

SEC.30 MADISON TWP. T.5N. R.13E. SANDUSKY COUNTY  
SEC.25 FREEDOM TWP. T.5N. R.12E.

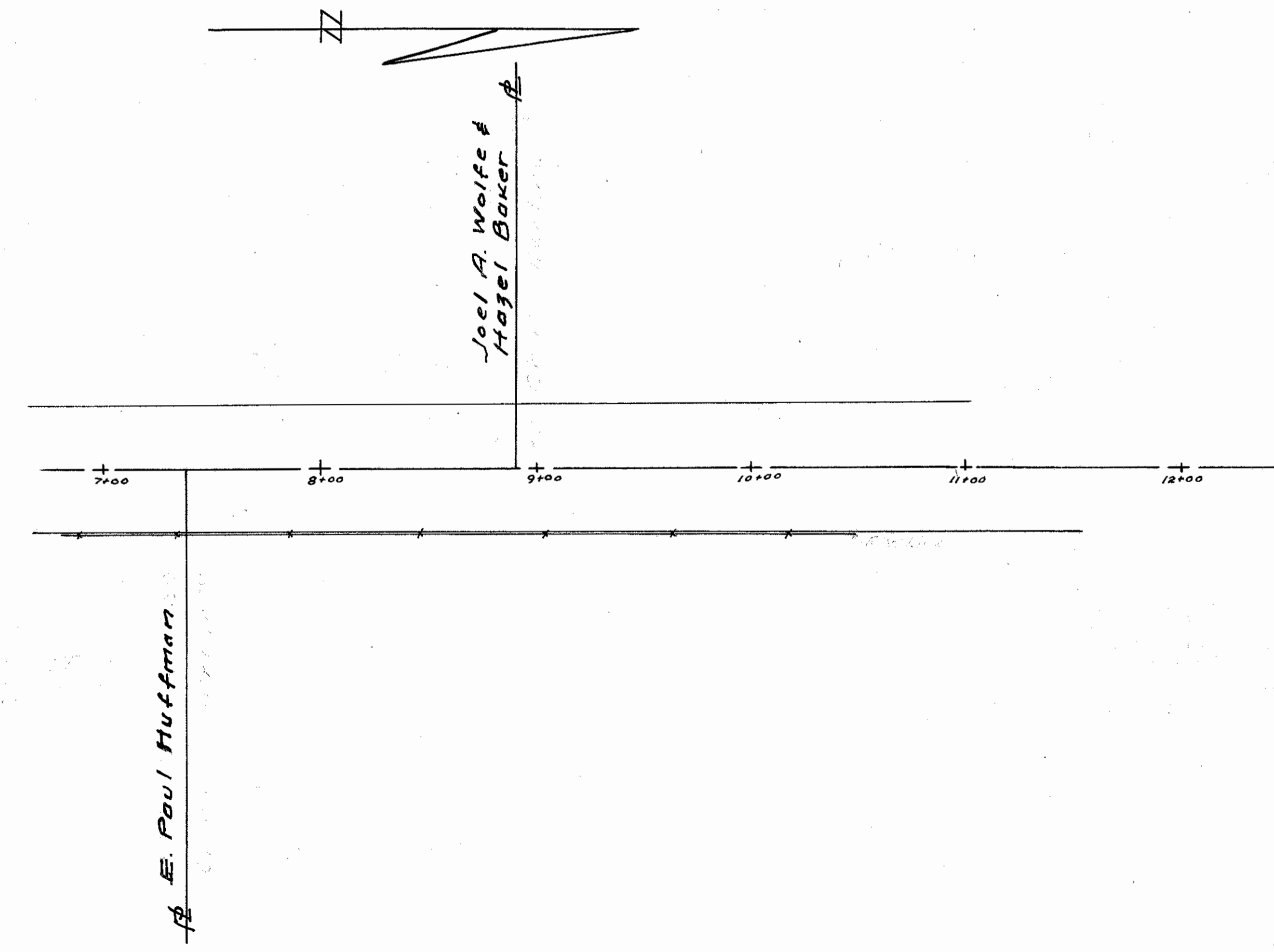

SEC.30 MADISON TWP. T.5N. R.12E.

Scanned July 1997

R8023 W 5 D-52

SEC.13, FREEDOM TWP. T.5N. R.12 E. WOOD COUNTY

SANDUSKY COUNTY  
WOOD COUNTY  
W00-199(13.28)-(14.96)-(15.66)-(19.31)-(20.42)  
R/W PLANS

DATE 6-13-50 DRAWN BY R.L.  
REVISED  
LENGTH OF PROJECT

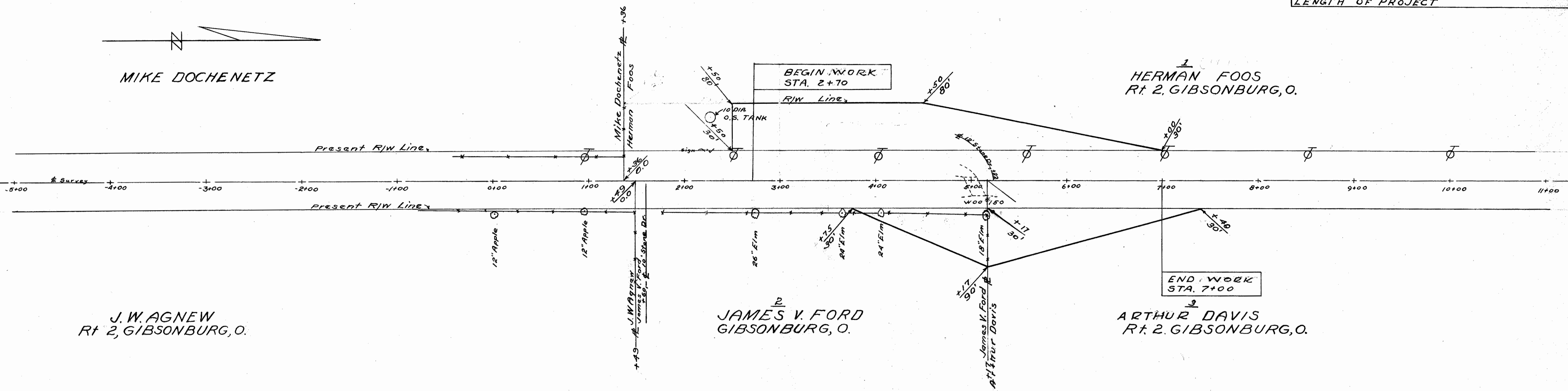
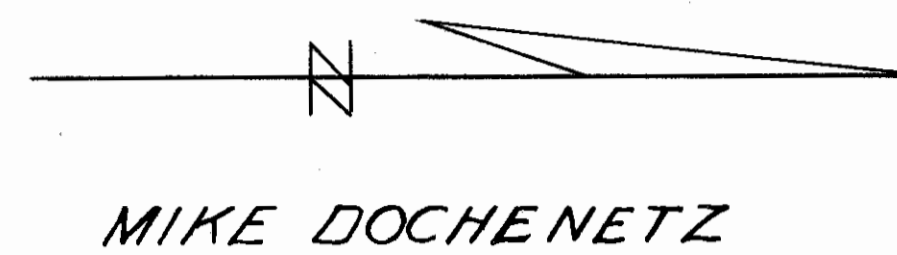

SEC.18, MADISON TWP. T.5N. R.13E. SANDUSKY COUNTY  
SEC.13, FREEDOM TWP. T.5N. R.12 E.

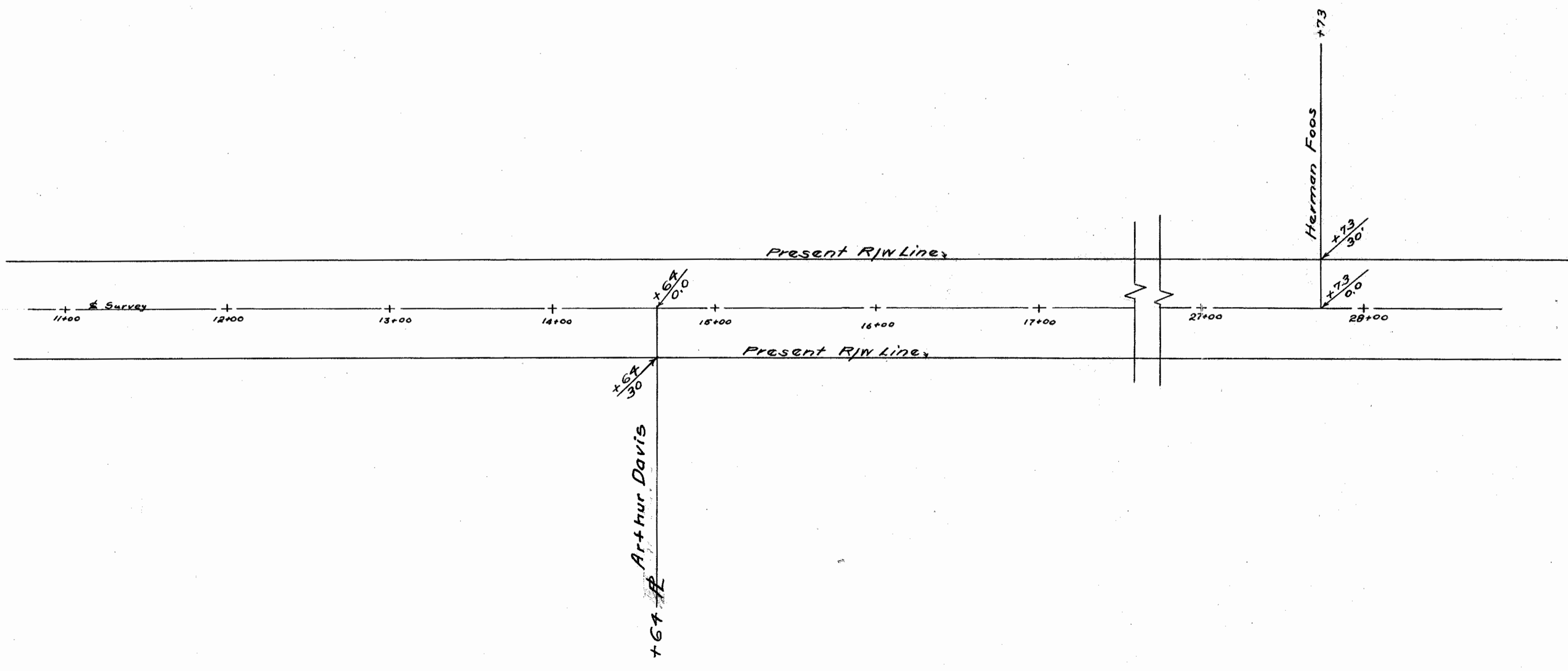

SEC.18, MADISON TWP. T.5N. R.13E.

SEC. 13, FREEDOM TWP. T. 5 N. R. 12 E. WOOD COUNTY

SEC. 12

SANDUSKY COUNTY  
WOOD COUNTY  
W00-199-(13.28)-(14.96)-(15.66)-(19.13)-(20.42)  
R/W PLANS  
DATE 6-16-50 DRAWN BY R.L.  
REVISIONS  
LENGTH OF PROJECT

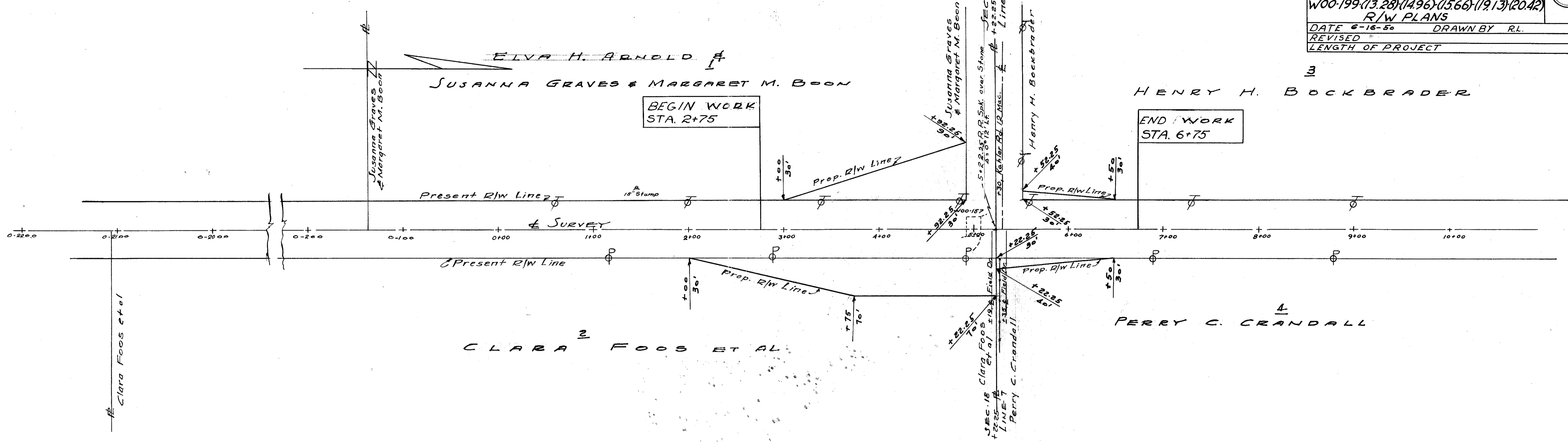

SEC. 18, MADISON TWP. T. 5 N. R. 13 E. SANDUSKY COUNTY  
SEC. 12 FREEDOM TWP. T. 5 N. R. 12 E.

SEC. 7

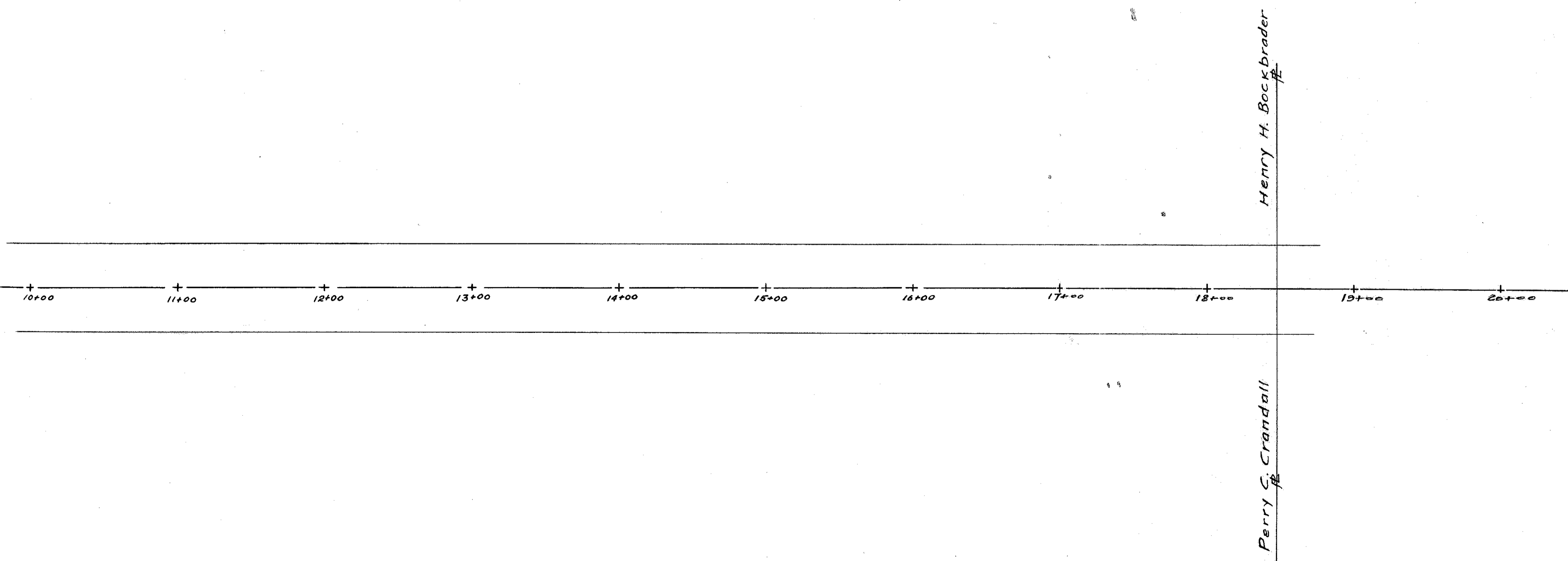

SEC. 7 MADISON TWP. T. 5 N. R. 13 E.

SEC.25, TROY TWP. T.6 N. R.12 E. WOOD COUNTY

SANDUSKY COUNTY  
WOOD COUNTY  
W00-199-(13.28)-(14.96)-(15.66)-(19.31)-(20.42)  
R/W PLANS  
DATE 6/16/50 DRAWN BY RL.  
REVISED  
LENGTH OF PROJECT

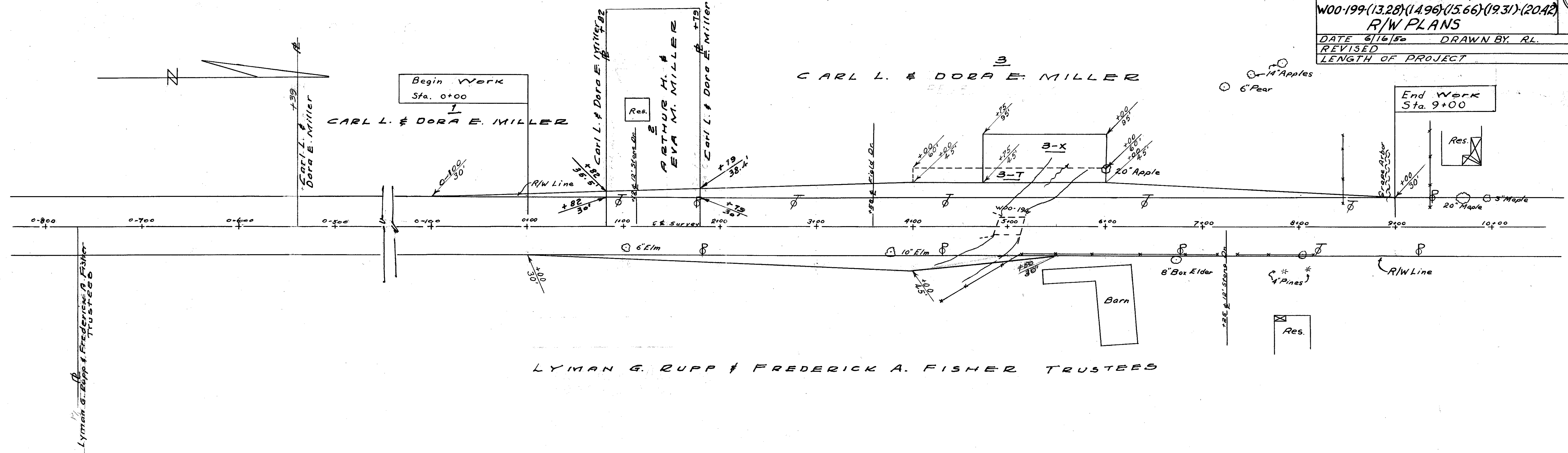

SEC.30, WOODVILLE TWP. T.6 N. R.13 E. SANDUSKY COUNTY  
SEC.25, TROY TWP. T.6 N. R.12 E.

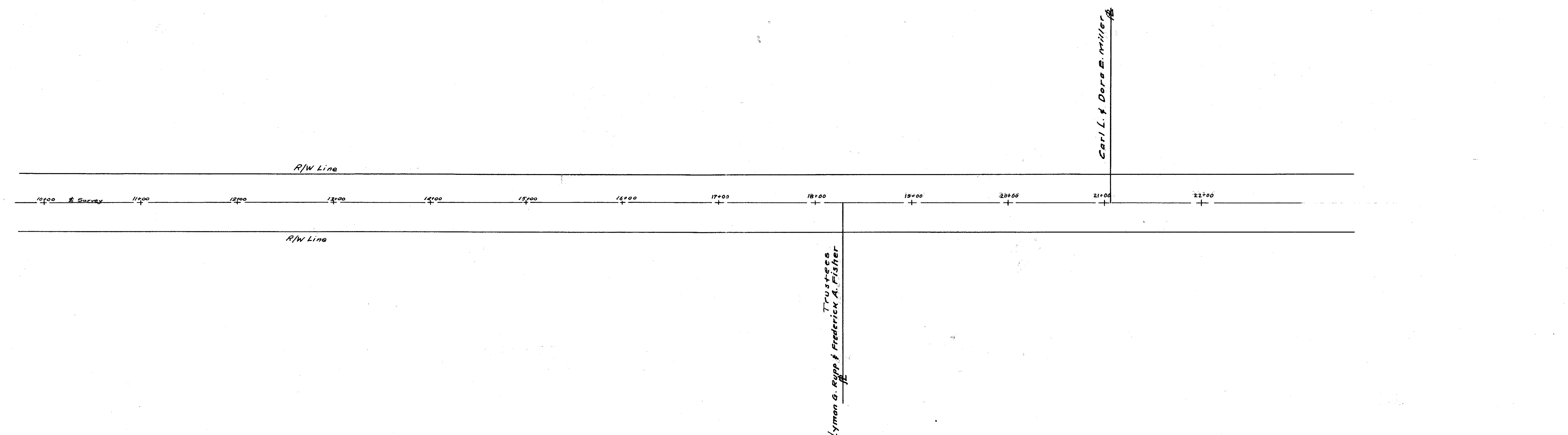

SEC.30, WOODVILLE TWP. T.6 N. R.13 E.

WOODVILLE  
TROY TWP.

SANDUSKY COUNTY  
WOOD COUNTY  
W00-199-(13.28)-(14.96)-(15.66)-(19.31)-(20.42)  
R/W PLANS

DATE 6/16/96	DRAWN BY RL
REVISED	
LENGTH OF PROJECT	

1  
LLOYD ALBRIGHT  
PEMBERVILLE, O

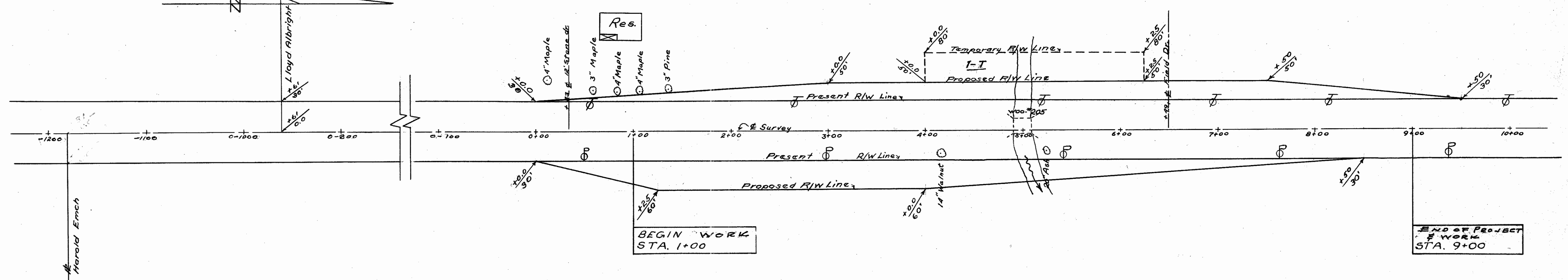

2  
HAROLD EMCH  
WOODVILLE, O.

SEC. 19, WOODVILLE TWP. T.6N. R.13E. SANDUSKY COUNTY  
SEC. 24, TROY TWP. T.6N. R.12E.

LLOYD ALBRIGHT  
PEMBERVILLE, O.

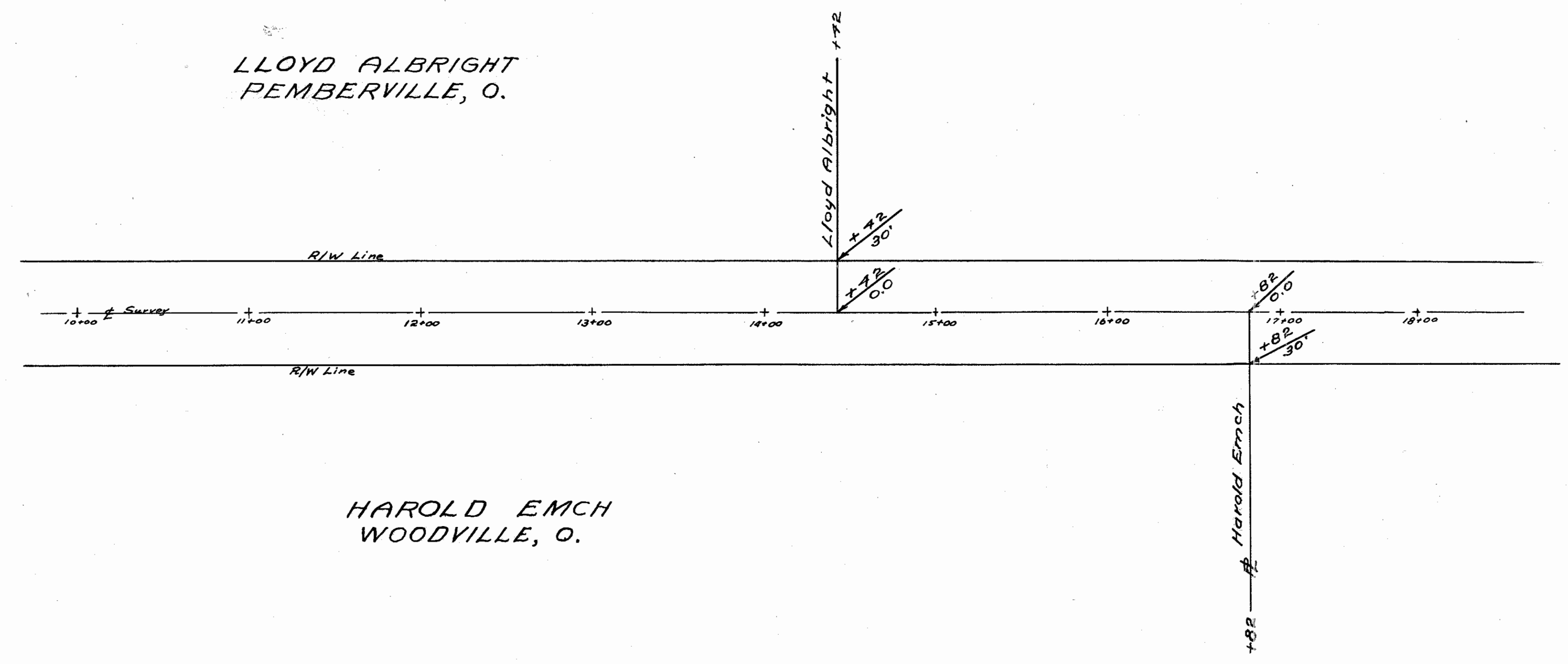

HAROLD EMCH  
WOODVILLE, O.

SEC. 19, WOODVILLE TWP. T.6N. R.13E.