

O.D.O.T. DISTRICT 2 SURVEY OFFICE (USE ONLY)

PERSONNEL _____ REFERENCE NO. 3 SHEET 5 OF 5
 NOTES BURNSIDE DATE 7/21/78 ROUTE US 23
 H.C. BOWERS WEATHER CLEAR COUNTY WOOD
 R.C. KNAPE TEMP. 88° TOWNSHIP PERRY
 CURTIS SECTION 36
 DWG BY RHOADES PID 92134 T 3 N R 12 E

TYPE MONUMENT R.R.SPIKE
 ON SURFACE - ~~BELOW~~ ON
 OFFSET \odot PAVEMENT ON LT : RT
- TO - EDGE PAVEMENT
 STATION: 27+00.87

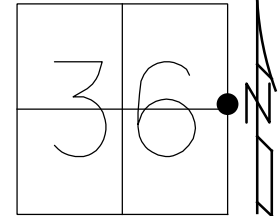

HORIZ.DATUM: NAD83 2011 GEOID: 2012A
 GRID: NORTHING: 550544.053 EASTING: 1714983.113

RECORD: SENECA CO.
 W $\frac{1}{4}$ POST
 SEC 31
 FD R.R.SPIKE
 7/21/78, BURNSIDE
 FD MAG/WASHER
 REF3
 8/16/17, JFO

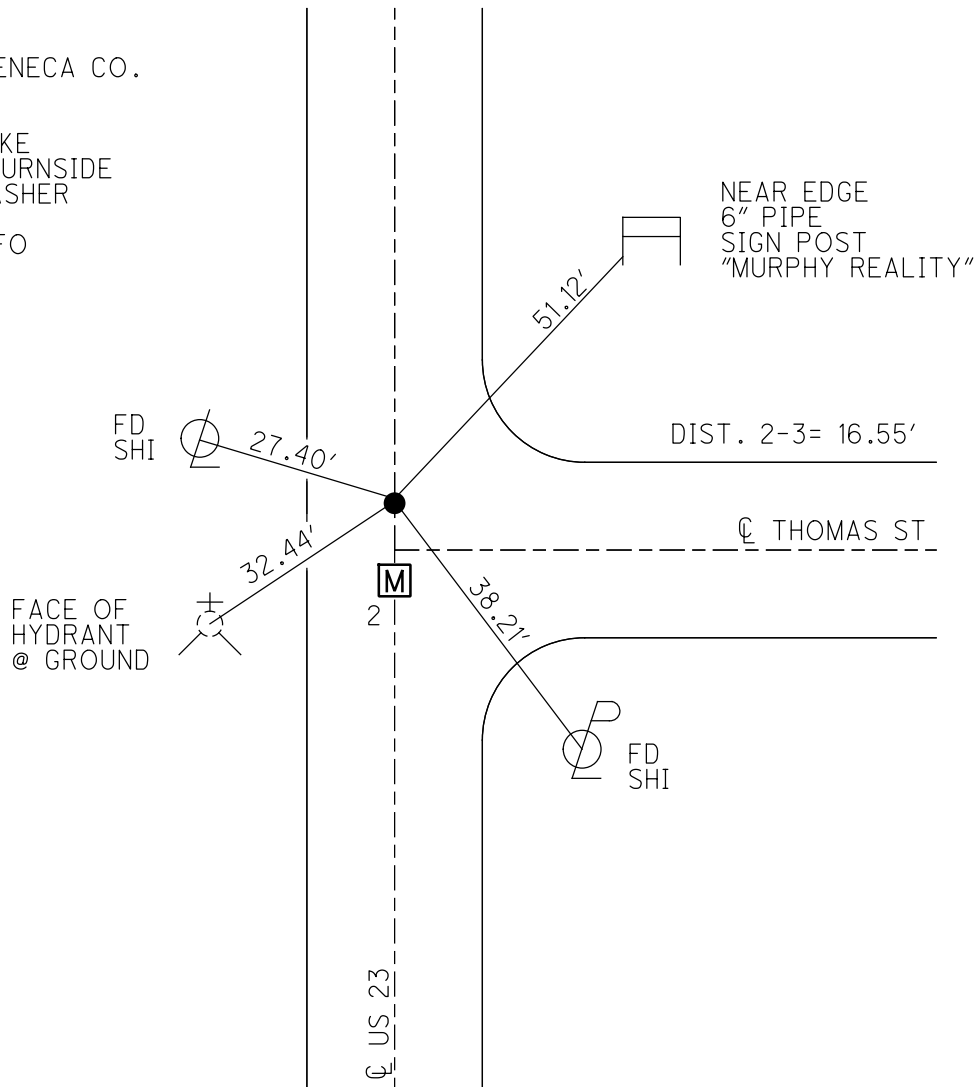

O.D.O.T. DISTRICT 2 SURVEY OFFICE

Shr. 5 of 6
O.S. 23

County WOOD-SENECA

Date 7-21-78

Township PERRY

Weather CLEAR

Section 36

Temp. +88°

T3N, R12E

Personnel BURNSIDE

BOWERS

KNAPP

CURTIS

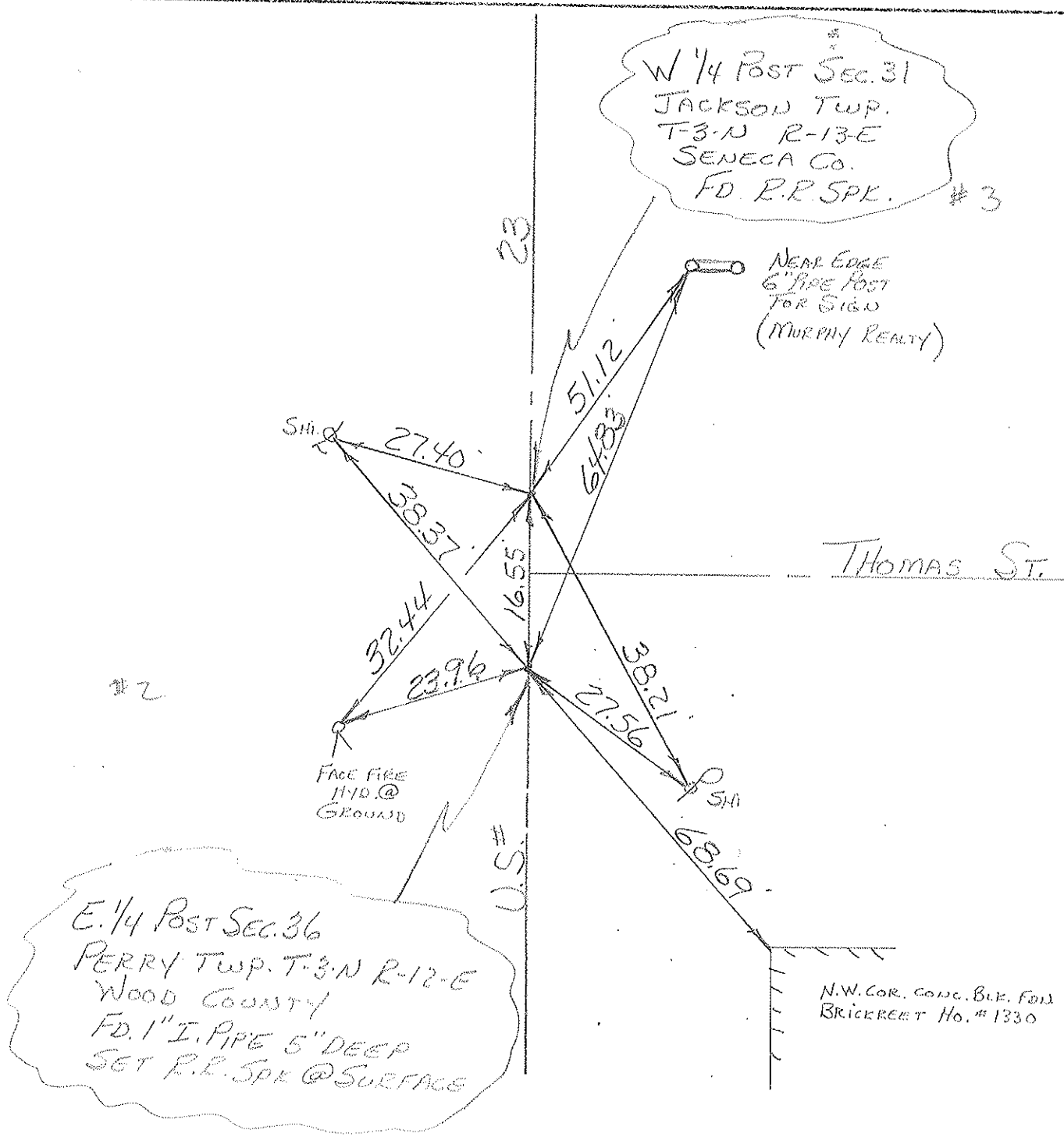
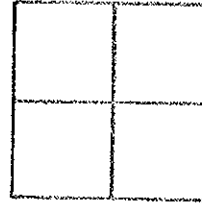

PERSONNEL TITLE PERSONNEL TITLE
BURNSIDE _____
SMITH _____
BOWERS _____

COUNTY WOOD-SENECA DATE 11-23-71
 S. R. U.S. 23 WEATHER CLOUDY
 SEC. 36 TEMP. +30

DESCRIPTION LEFT CENTER LINE RIGHT JOB NO. _____

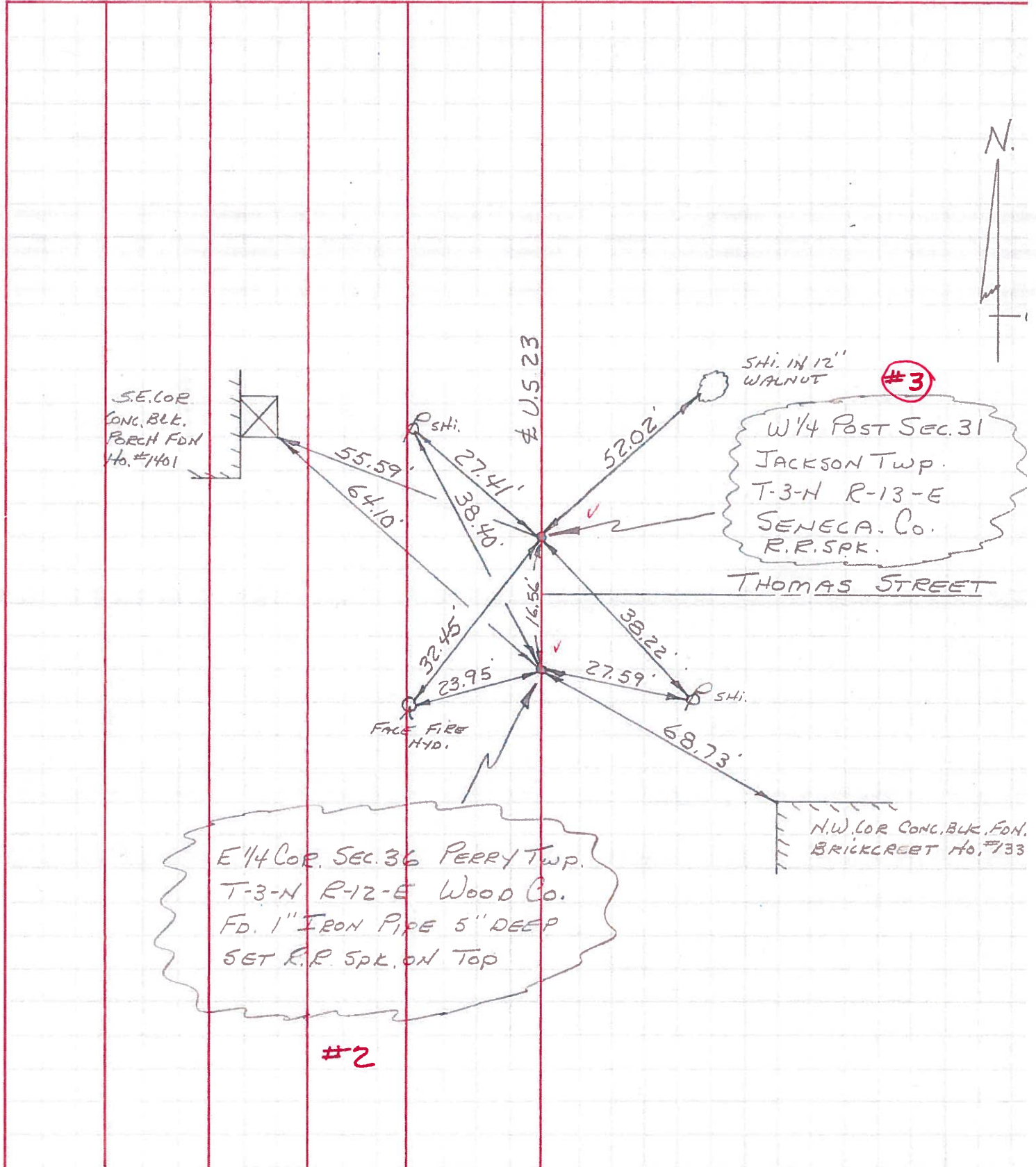

E 1/4 COR. SEC. 36 PERRY TWP.
 T-3-N R-12-E Wood Co.
 FD. 1" IRON PIPE 5" DEEP
 SET R.R. SPL. ON TOP

W 1/4 Post SEC. 31
 JACKSON TWP.
 T-3-N R-13-E
 SENECA Co.
 R.R. SPL.

#2

#3

PERSONNEL TITLE PERSONNEL TITLE

COUNTY Wood

DATE 05-9-29-57

S. R. #199

WEATHER 2-7-64

SEC. A

TEMP.

DESCRIPTION From Culbertson St. Fostoria, North S.R. 199

JOB NO.

LEFT CENTER LINE RIGHT

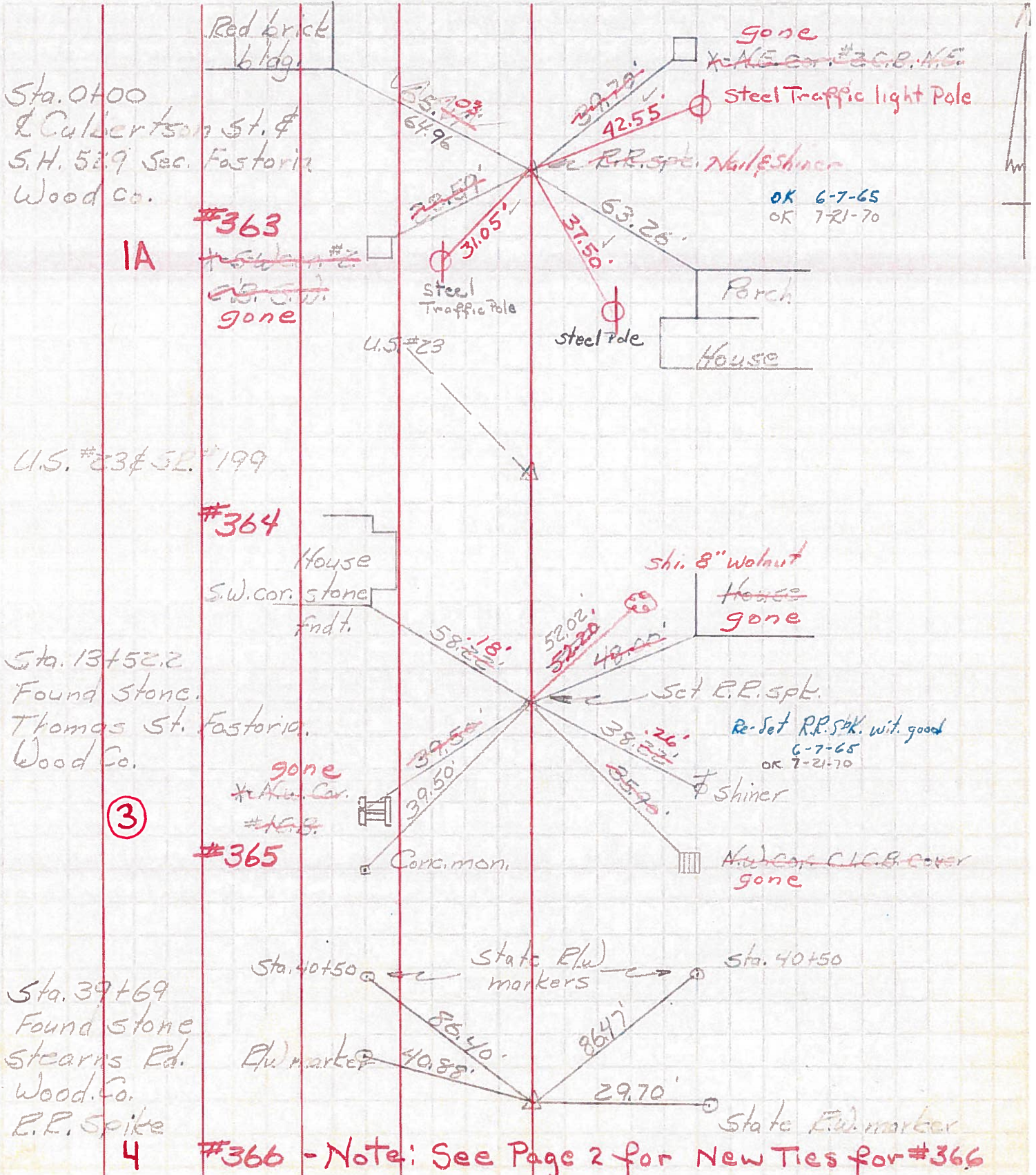

Sta. 0+00
Culbertson St. &
S.H. 529 Sec. Fostoria
Wood Co.

IA
#363
gone

U.S. #23 & S.R. #199

#364
House
S.W. cor. stone
fndt.

Sta. 13+52.2
Found stone.
Thomas St. Fostoria,
Wood Co.

3

#365

Sta. 39+69
Found stone
Stearns Ed.
Wood Co.
E.R. spike

4