

O.D.O.T. DISTRICT 2 SURVEY OFFICE (USE ONLY)

PERSONNEL \_\_\_\_\_ REFERENCE NO. 4 SHEET 1 OF 22  
 NOTES BURNSIDE DATE 6/21/78 ROUTE US 23  
 H.C. SMITH WEATHER CLEAR COUNTY WOOD  
 R.C. MEAD TEMP. 78° TOWNSHIP PERRY  
 DWG BY BALBAUGH PID 92134 SECTION 25  
 T 3 N R 12 E

TYPE MONUMENT SM.R.R.SPIKE  
 ON SURFACE - ~~BELOW~~ ON  
 OFFSET  $\odot$  PAVEMENT ON ~~RT~~ : ~~RT~~  
- TO - EDGE PAVEMENT  
 STATION: 53+16.88

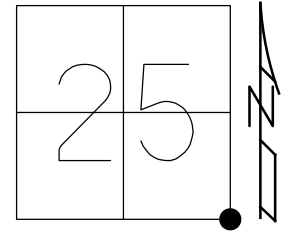

HORZ. DATUM: NAD83 (2011) GEOID: 2012A  
 GRID: NORTHING: 553159.899 EASTING: 1715012.893

RECORD:  
 STA. 39+69  
 $\Delta = 0^\circ 39'$  RT  
 FD BRASS MON  
 DESTROYED  
 SET SM.R.R.SPIKE  
 8/21/78, BURNSIDE  
 FD MONBOX  
 W/ 1" IPIN  
 REF4  
 8/16/17  
 5/6/19, JFO

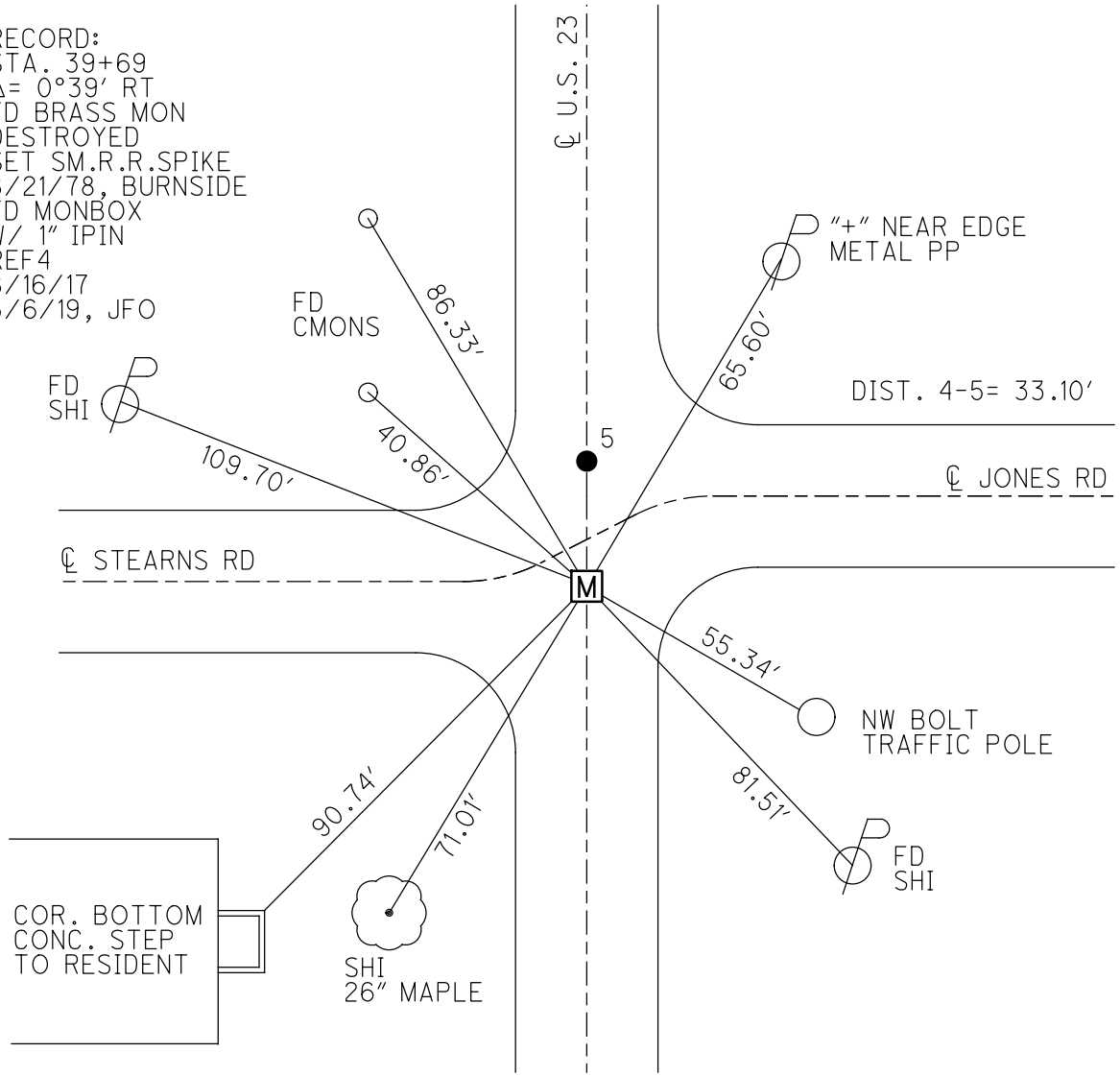

County WOOD-SENECA

Date 7-21-78

Township PERRY

Weather CLEAR

Section 36

Temp. +92°

T3N, R12E

Personnel BURNSIDE  
BOWERS  
KNAPE  
CURTIS

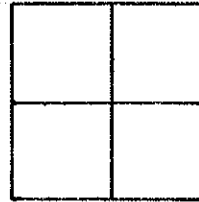

END POINT CHECK

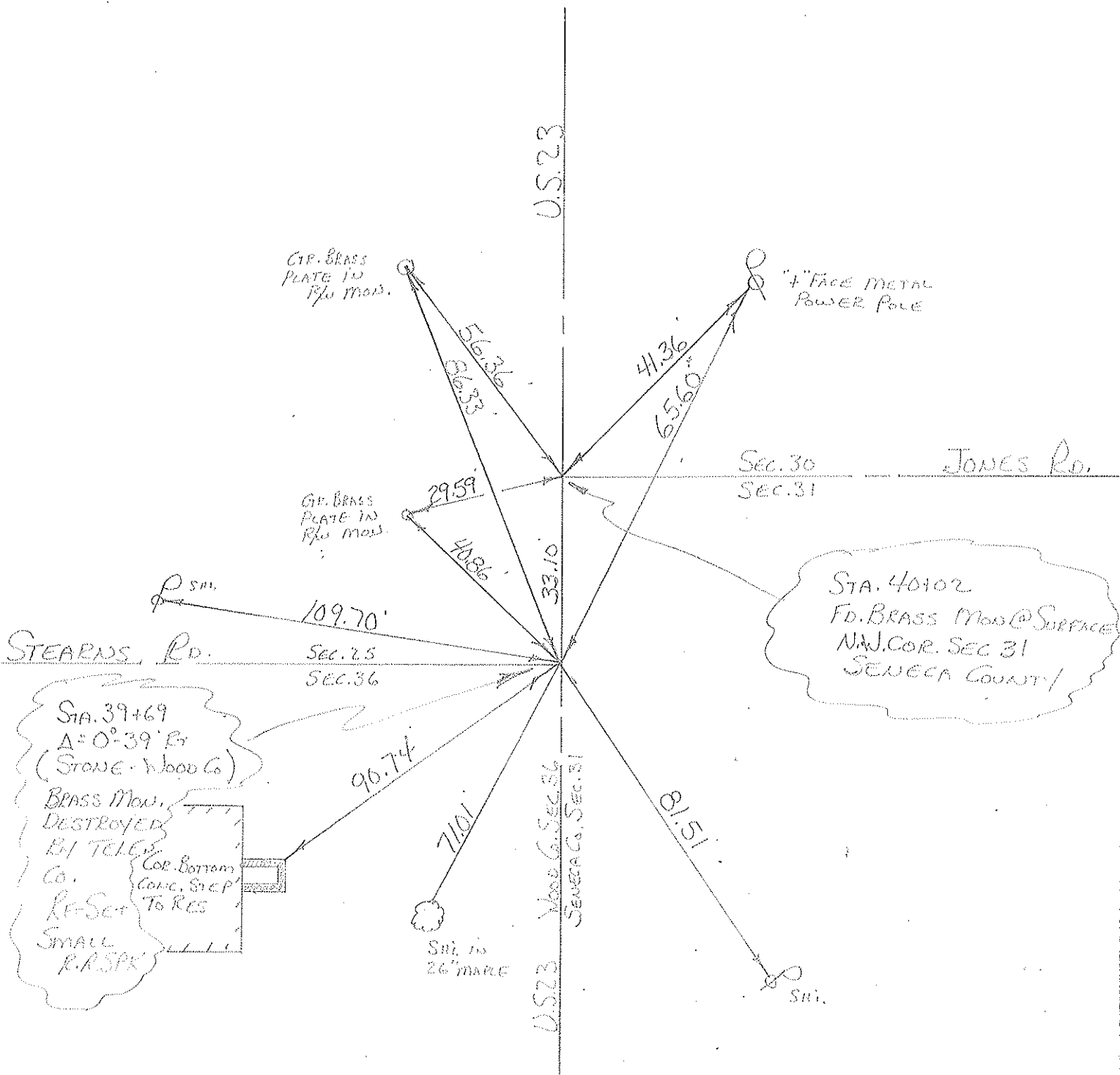

ODOT DISTRICT 2 SURVEY OFFICE

SHEET

OF

County WOOD <sup>SENECA U.S.</sup> S.R. 23

Date 6-21

Township PERRY

Weather CLEAR

Section 25

Temp. 78°

T3N, R12E

Personnel BURNSIDE  
SMITH  
MEAD

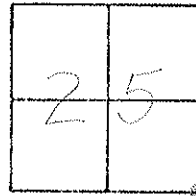

#4 - #5

#5

FD. BRASS MON.  
 @ SURFACE  
 S.M. 40+02

# NEAR E-RR  
 METAL POWER  
 POLE

COR. BRASS  
 PLATE IN  
 PIN MON.

COR. BRASS  
 PLATE IN  
 PIN MON.

Sec. 30 JONES RD.  
 SEC-31

1991 Resurface Notes  
 Sta. 53+31

SPEARIS RD.

SEC. 25  
 SEC-36

#4  
 BRASS MON. DESTROYED  
 BY T&E. Co.  
 RE-ESTABLISHED  
 SMALL P.K. SPK.  
 S.M. 37+67  
 Δ = 0° 39' RT.  
 (STONE-WOOD CO.)

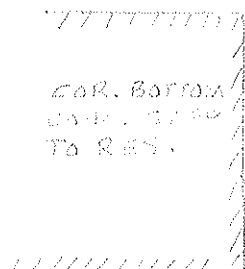

SHI  
 26" TABLE

U.S. 23 WOOD CO. SEC. 36  
 GEUSCH CO. SEC. 31

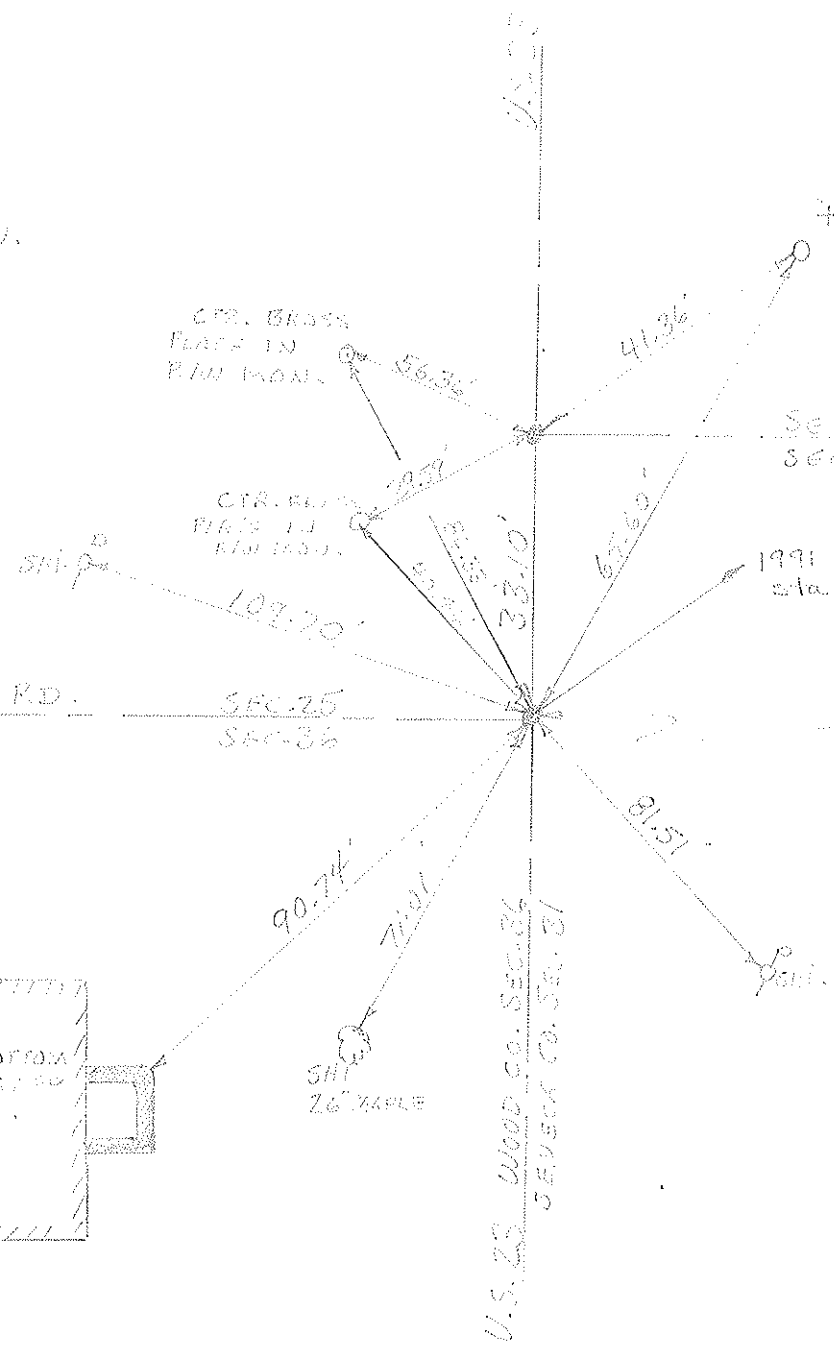

PERSONNEL TITLE PERSONNEL TITLE

BURNSIDE

COUNTY Wood-SENECA

DATE 6-21-77

SMITH

S. R. U.S. 23

WEATHER CLEAR

MEAD

SEC. FOSTORIA

TEMP. +78

DESCRIPTION REF. CONTROL POINTS

LEFT

CENTER LINE

RIGHT

JOB NO.

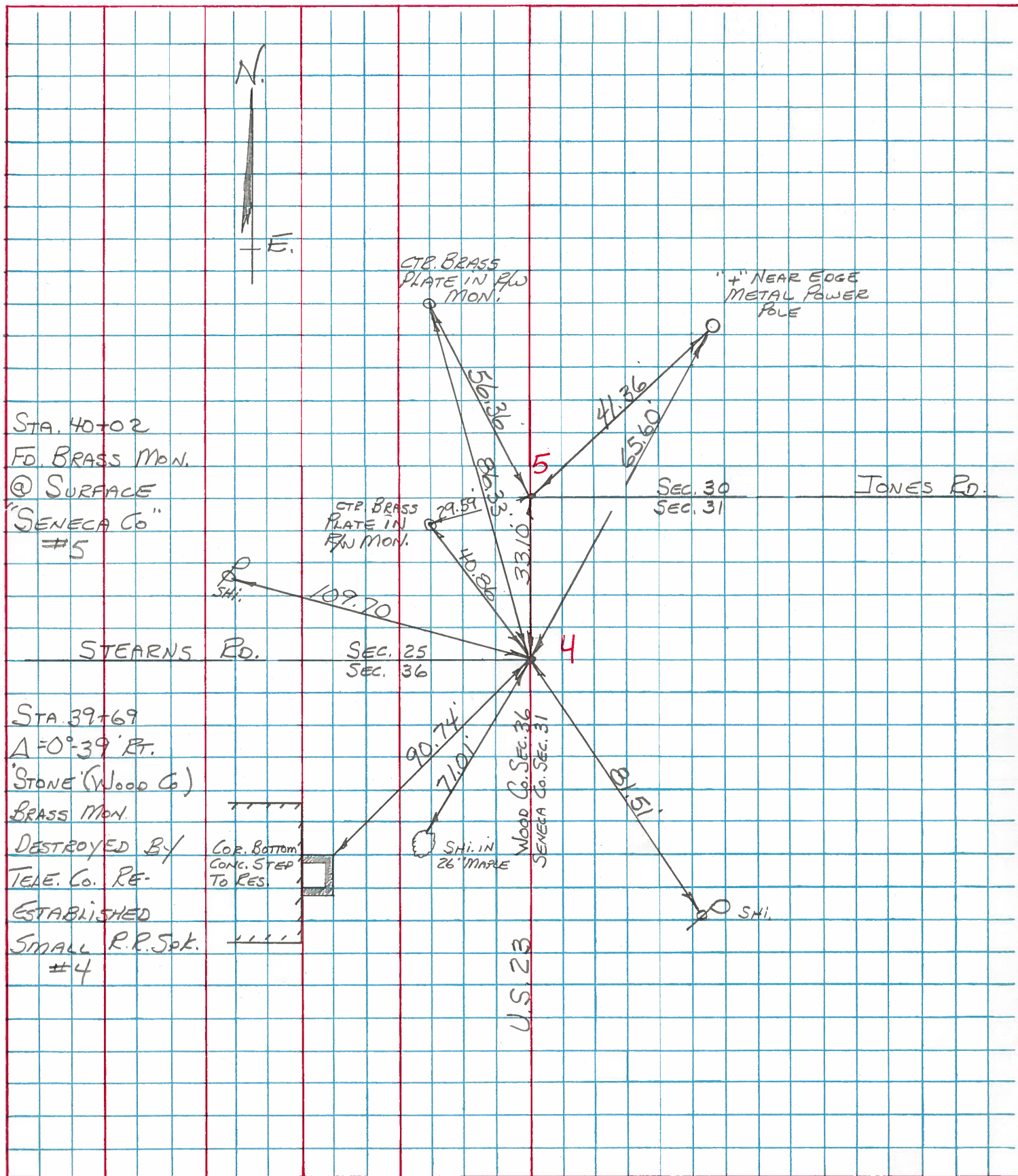

STA. 40+02  
 FD. BRASS MON.  
 @ SURFACE  
 "SENECA Co"  
 #5

STA 39+69  
 Δ = 0°-39' RT.  
 'STONE' (Wood Co.)  
 BRASS MON.  
 DESTROYED BY  
 TELE. CO. RE-  
 ESTABLISHED  
 SMALL R.P. Spk.  
 #4

COR. BOTTOM  
 CONC. STEP  
 TO RES.

SHI. IN  
 26" MAPLE

U.S. 23

SEC. 30  
 SEC. 31

JONES RD.

STEARNS RD.

SEC. 25  
 SEC. 36

WOOD Co. SEC. 36  
 SENECA Co. SEC. 31

"1" NEAR EDGE  
 METAL POWER  
 POLE

PERSONNEL TITLE PERSONNEL TITLE COUNTY Wood DATE OK-7-21-70  
BURNSIDE ASH S. R. U.S. #23 WEATHER \_\_\_\_\_

SEC. FOSTORIA TEMP. \_\_\_\_\_  
 DESCRIPTION CONTROL TIES JOB NO. \_\_\_\_\_

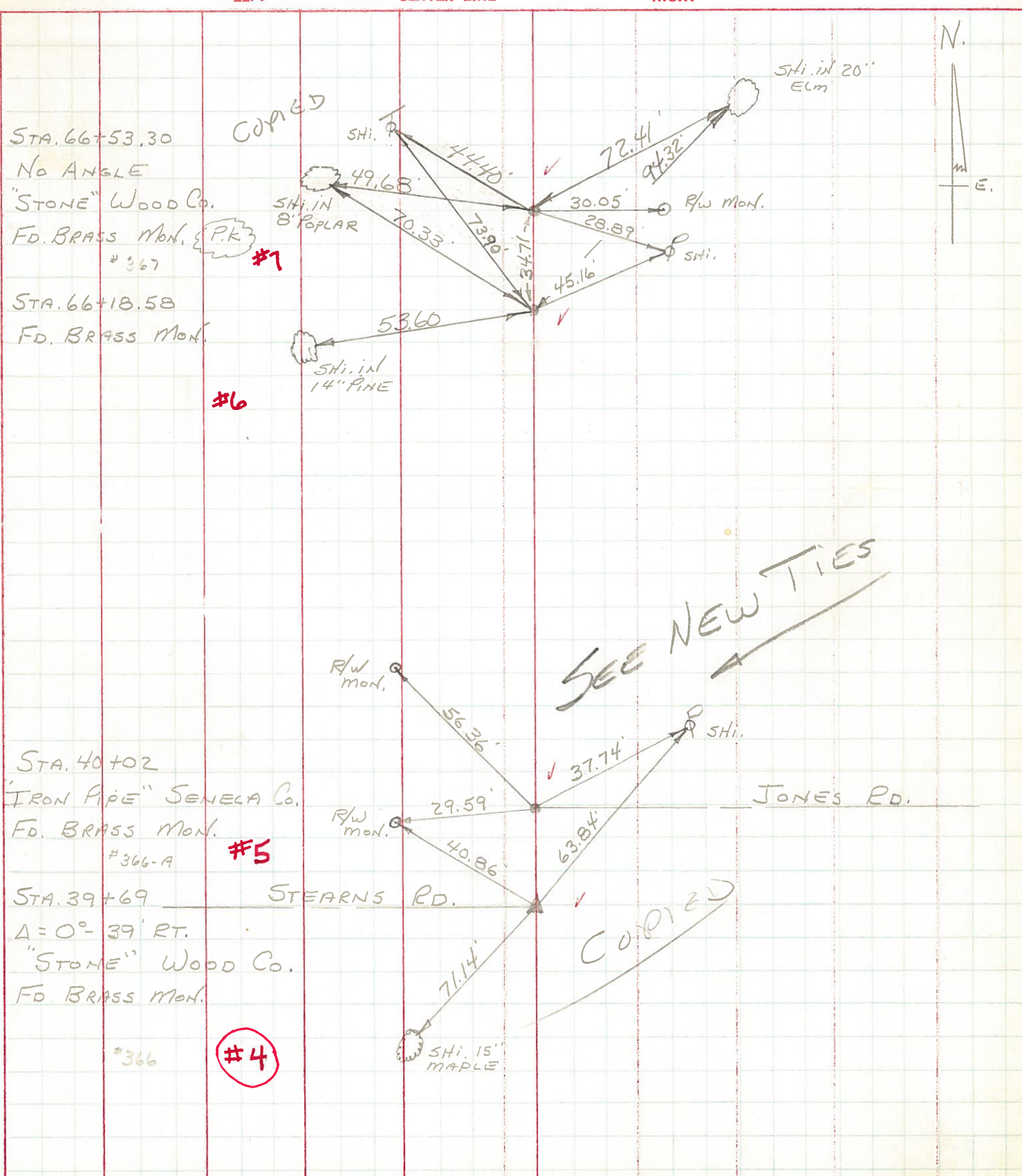

PERSONNEL TITLE PERSONNEL TITLE

JAMESON Burns  
Bowers Heyman  
Garcio  
Dolph

COUNTY Wood-Seneca DATE 6-22-1961

S. R. 199-SH.529 WEATHER Fair

SEC. A TEMP. 75°

DESCRIPTION Monument location-Set Adj Brass Mon. (17) JOB NO.

LEFT CENTER LINE RIGHT

Note: On all points found, set conc. nails N.W., S.W., & East @ 2'

#366 Sta 39+69  
Stone-Stearns Rd. Wood.  
 $\Delta = 0^{\circ}39' Rt.$   
4

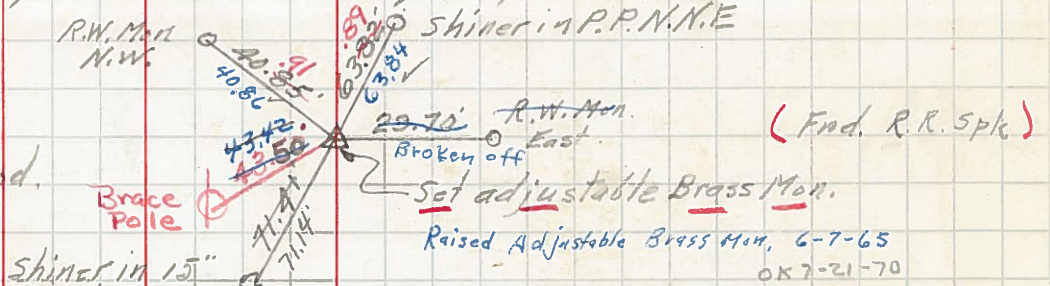

#366-A Sta 40+02  
Iron pipe Jones Rd. Seneca.  
5

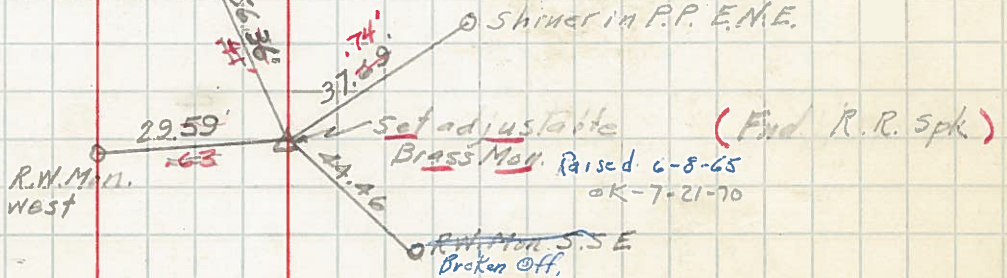

Sta 66+18.58

#367 Sta. 66+53.30  
Stone-Wood Co.  
P.I. No Angle  
6 & 7

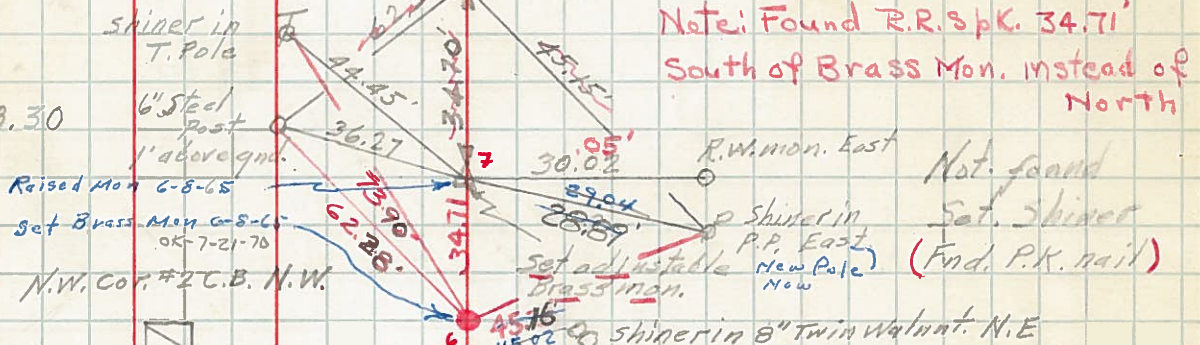

#368 Sta. 92+66.8  
Stone-Peltan Rd. Wood Co  
 $\Delta = 0^{\circ}-15' Lt.$   
8

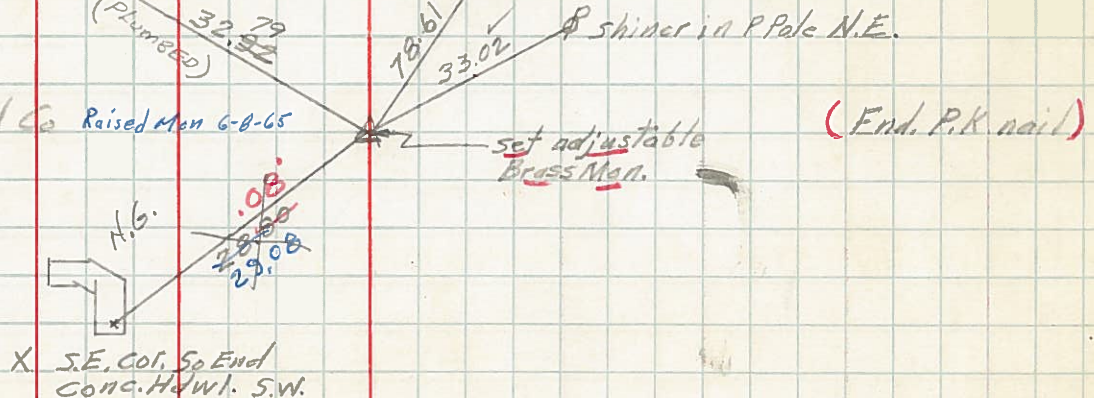

PERSONNEL TITLE PERSONNEL TITLE

COUNTY Wood DATE 05-9-29-57

S. R. #199 WEATHER 2-7-64

SEC. A TEMP.

DESCRIPTION From Culbertson St. Fostoria, North S.P. 199 JOB NO.

LEFT CENTER LINE RIGHT

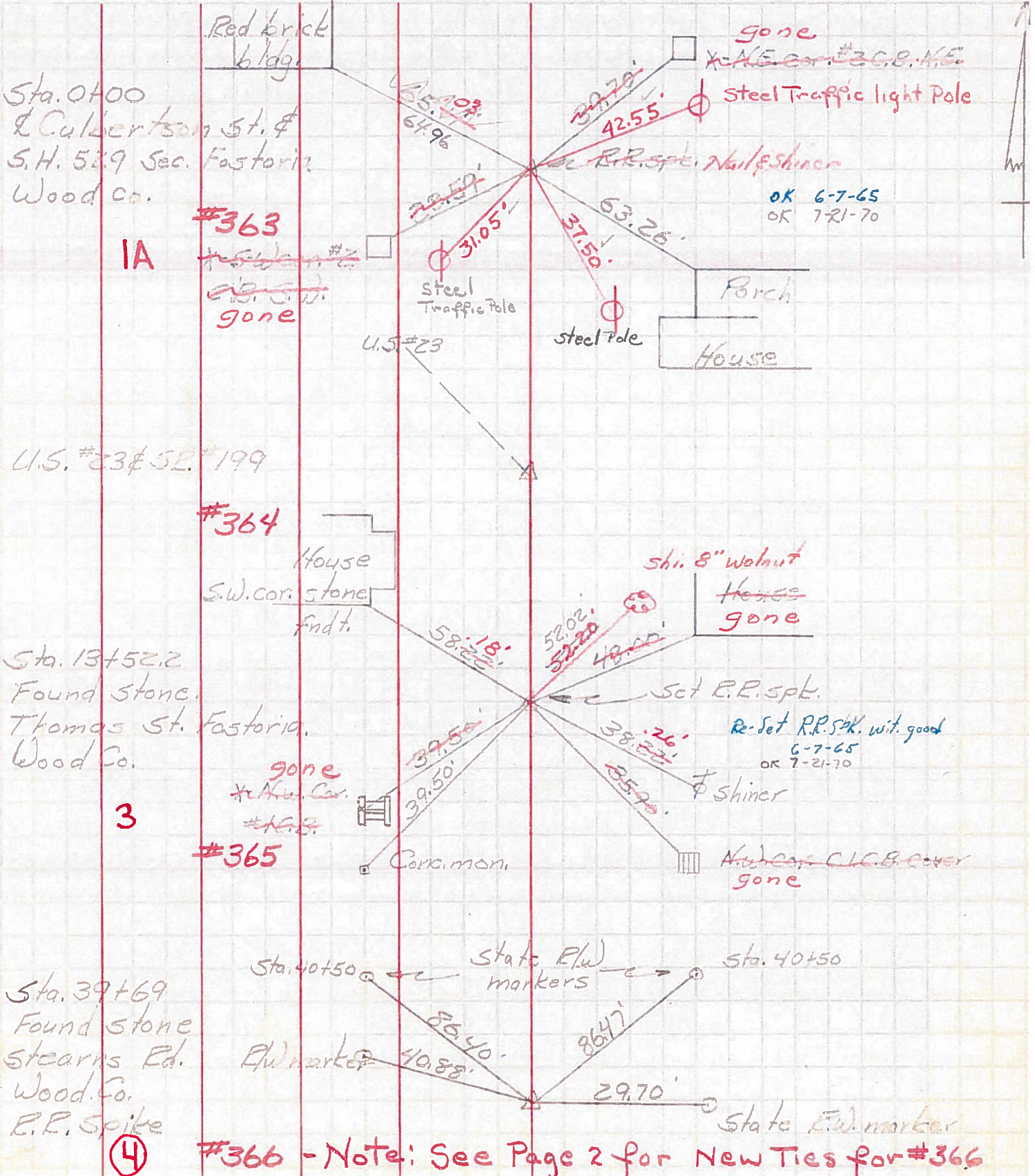

Sta. 0+00  
Culbertson St. &  
S.H. 52.9 Sec. Fostoria  
Wood Co.

IA

#363

~~gone~~  
~~gone~~  
gone

U.S. #23 & S.P. #199

#364

House  
S.W. cor. stone  
fndt.

Sta. 13+52.2  
Found stone  
Thomas St. Fostoria  
Wood Co.

3

#365

gone  
~~gone~~  
~~gone~~

Car. mon.

Sta. 39+69  
Found stone  
Stearns Rd.  
Wood Co.  
E.R. spike

4

#366 - Note: See Page 2 for New Ties for #366