

O.D.O.T. DISTRICT 2 SURVEY OFFICE (USE ONLY)

PERSONNEL _____ REFERENCE NO. 5 SHEET 2 OF 22
 NOTES BURNSIDE DATE 6/21/78 ROUTE US 23
 H.C. SMITH WEATHER CLEAR COUNTY WOOD
 R.C. MEAD TEMP. 78° TOWNSHIP PERRY
 DWG BY BALBAUGH PID 92134 SECTION 25
 T 3 N R 12 E

TYPE MONUMENT BRASS MON
 ON SURFACE - ~~BELOW~~ ON
 OFFSET CL PAVEMENT ON ~~LT~~ : ~~RT~~
- TO - EDGE PAVEMENT
 STATION: 53+49.96

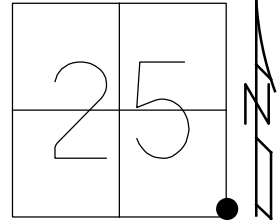

HORZ.DATUM: NAD83 (2011) GEOID: 2012A
 GRID: NORTHING: 553192.938 EASTING: 1715013.402

RECORD:
 STA. 40+02
 FD BRASS MON
 6/21/78, BURNSIDE
 FD BRASS MON
 2 1/2" DOWN
 REF 5
 8/25/17
 5/6/19, JFO
 SET MAG/WASHER
 10/28/19, JFO

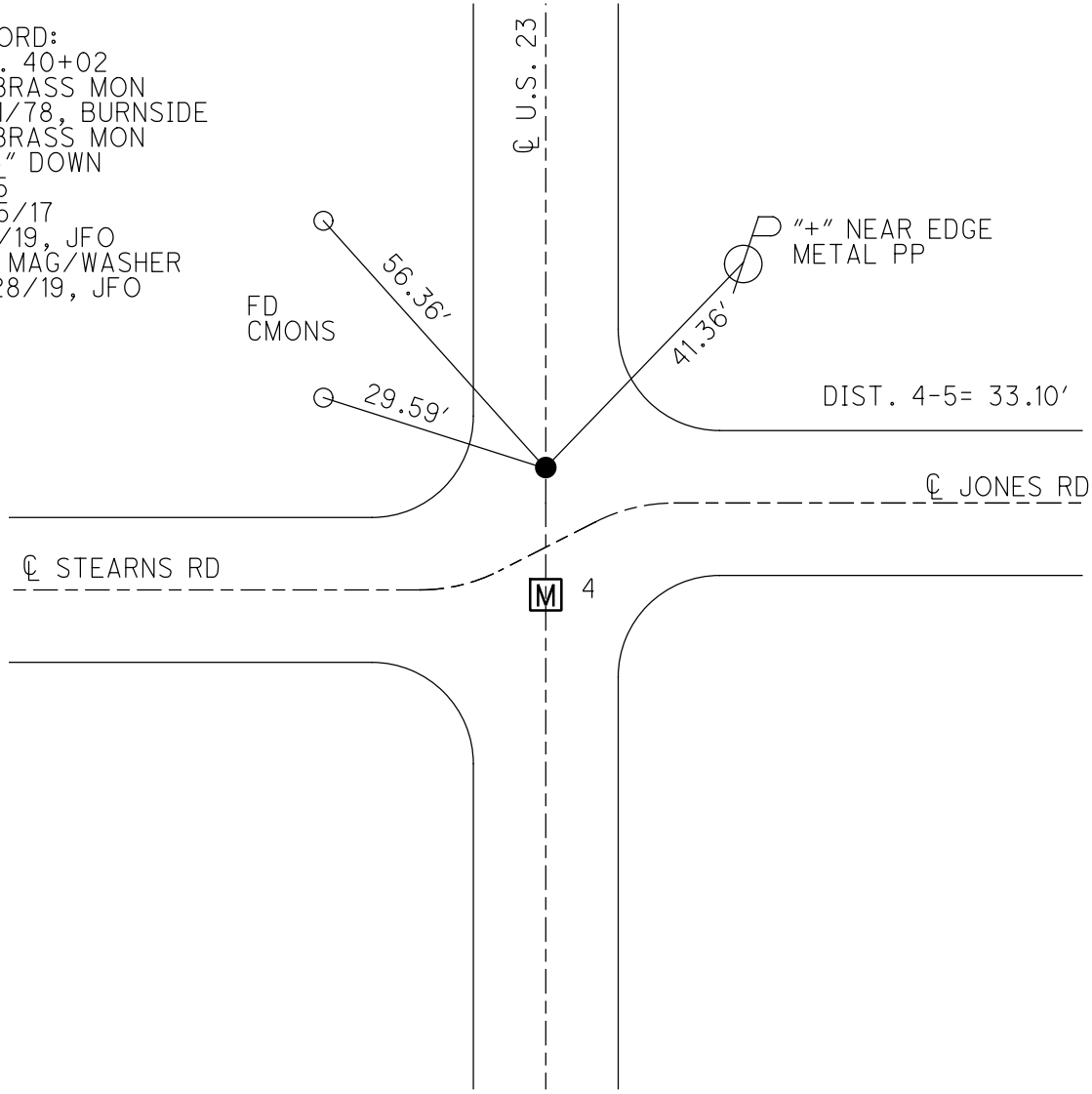

PERSONNEL BURNSIDE TITLE _____ PERSONNEL SMITH TITLE _____ PERSONNEL MEAD TITLE _____

COUNTY WOOD-SENECA DATE 6-21-77

S. R. U.S. 23 WEATHER CLEAR

SEC. FOSTORIA TEMP. +78

DESCRIPTION REF. CONTROL POINTS LEFT _____ CENTER LINE _____ RIGHT _____ JOB NO. _____

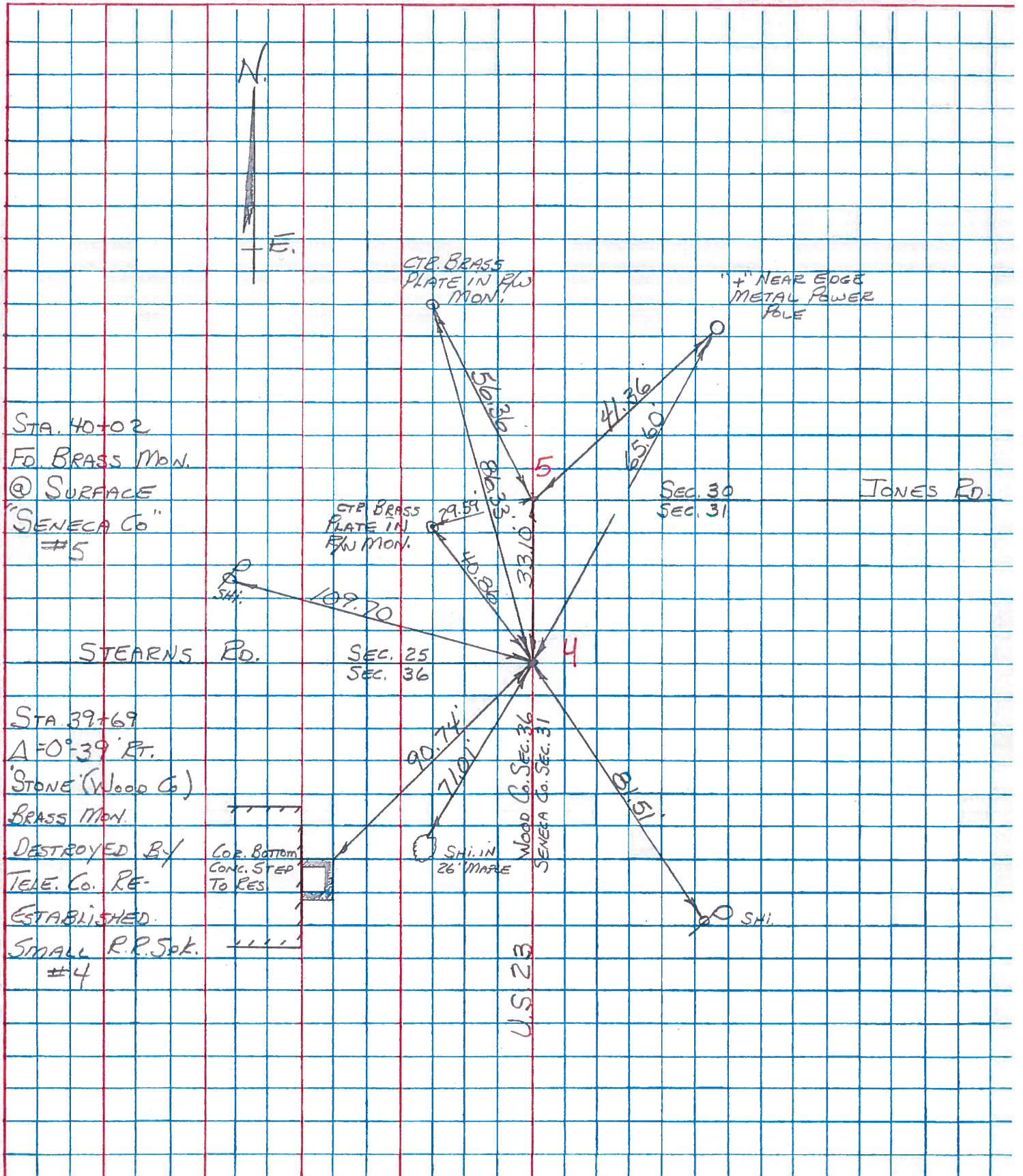

STA. 40+02
FD. BRASS MON.
@ SURFACE
"SENECA Co"
#5

STA. 39+69
A=0°-39' RT.
STONE (Wood Co)
BRASS MON.
DESTROYED BY
TELE. Co. RE-
ESTABLISHED
SMALL R.P. Spk.
#4

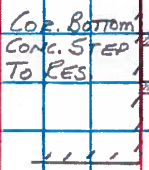

CTP. BRASS
PLATE IN RW
MON.

CTP. BRASS
PLATE IN
RW MON.

SHI. IN
26' MAPLE

"+" NEAR EDGE
METAL POWER
POLE

STEARNS RD.

JONES RD.

U.S. 23

WOOD Co. SEC. 36
SENECA Co. SEC. 31

SEC. 30
SEC. 31

SEC. 25
SEC. 36

SHI.

90.74'
71.01'

109.70'

40.82'

51.31'

65.60'

41.36'

5

4

33.10'

91.51'

SHI.

COPIED

PERSONNEL TITLE PERSONNEL TITLE COUNTY: WOOD DATE OK-7-21-70
BUENSIDE ASH S. R. U.S. #23 WEATHER _____
 SEC. FOSTORIA TEMP. _____

DESCRIPTION: CONTROL TIES JOB NO. _____

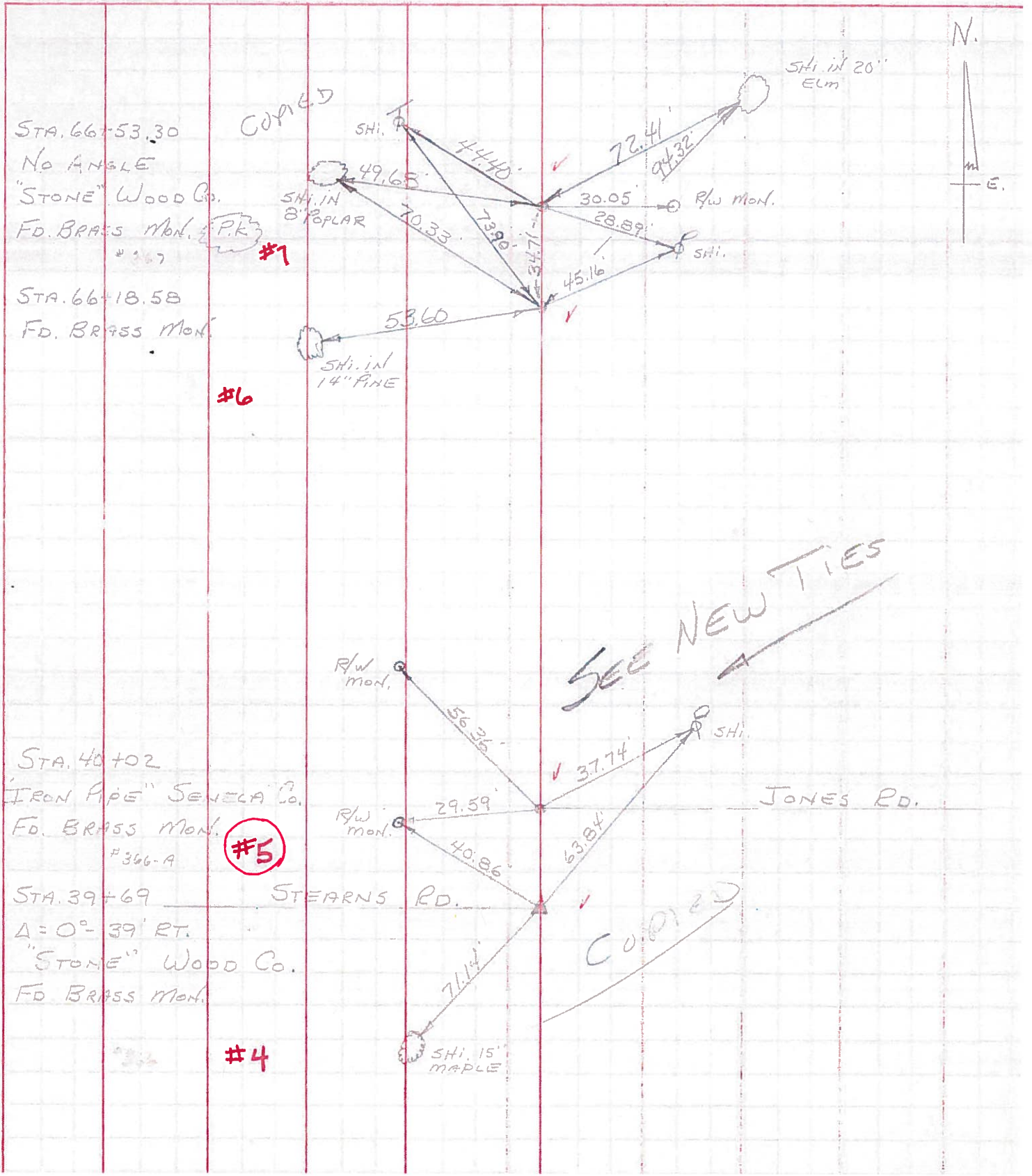

PERSONNEL TITLE PERSONNEL TITLE

JAMESON
Bowers
Garuo
Dolph

COUNTY Wood-Southern DATE 6-22-1961
2-7-1964
S. R. 199-SH.529 WEATHER Fair
SEC. A TEMP. 75°

DESCRIPTION Monument Location - Set Adj Brass Mon. (17) JOB NO.

Note: On all points found, set conc. nails NW, SW, & East @ 2'

#366 Sta 39+69
Stone - Stearns Rd. Wood.
 $\Delta = 0^{\circ} 39' Rt.$
4

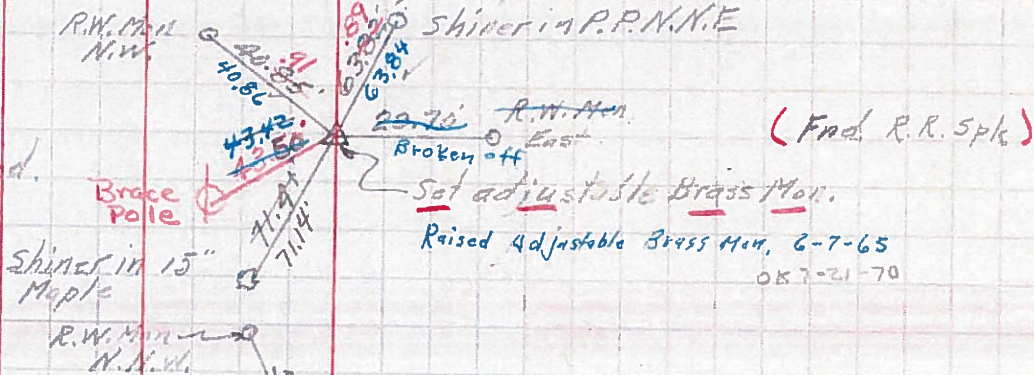

#366-A Sta 40+02
Iron pipe Jones Rd. Seneca.
5

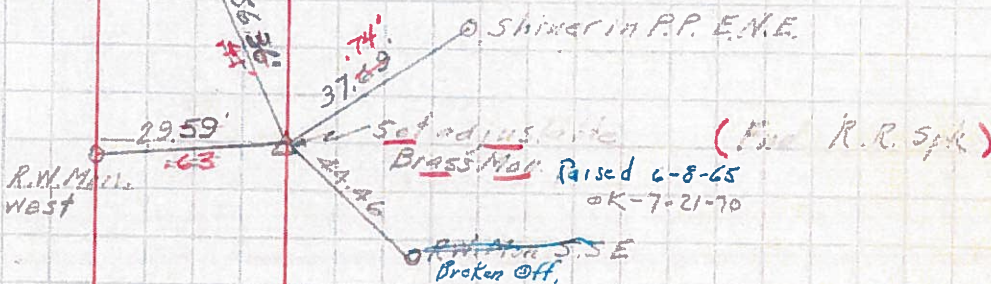

Sta 66+18.58

#367 Sta 66+53.30
Stone - Wood Co
P.I N. Angle
6 & 7

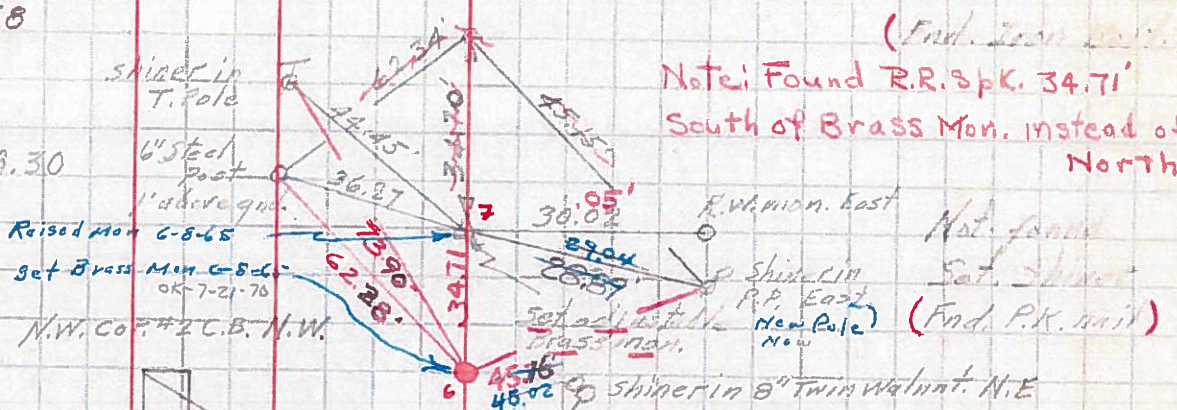

#368 Sta 92+66.8
Stone - Polk Rd. Wood Co
 $L = 0^{\circ} 15' Lt.$
8

