

O.D.O.T. DISTRICT 2 SURVEY OFFICE (USE ONLY)

PERSONNEL _____ REFERENCE NO. 6 SHEET 3 OF 22
 NOTES MILLER DATE 5/6/19 ROUTE US 23
 H.C. O'DONNELL WEATHER SUNNY COUNTY WOOD
 R.C. MILLER TEMP. 71° TOWNSHIP PERRY
 DWG BY BALBAUGH PID 92134 SECTION 25
 T 3 N R 12 E

TYPE MONUMENT MAG/WASHER
 ON SURFACE - ~~BELOW~~ ON
 OFFSET CL PAVEMENT ON ~~LT~~ : ~~RT~~
12.2' TO RT EDGE PAVEMENT
 STATION: 79+65.69

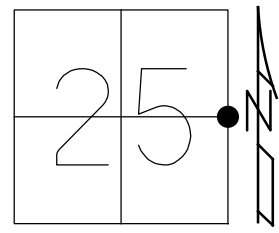

HORZ.DATUM: NAD83 (2011) GEOID: 2012A
 GRID: NORTHING: 555808.172 EASTING: 1715072.424

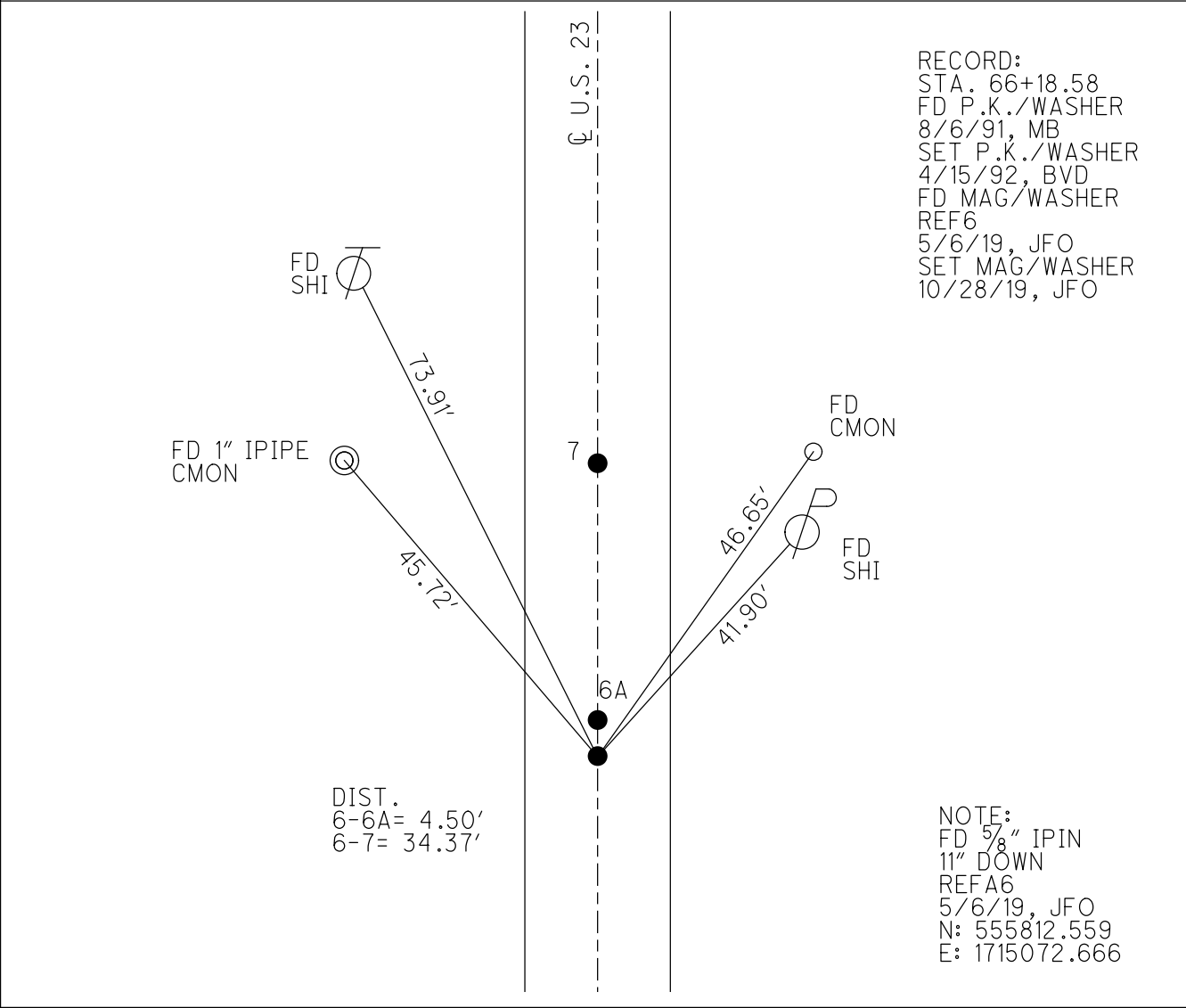

RECORD:
 STA. 66+18.58
 FD P.K./WASHER
 8/6/91, MB
 SET P.K./WASHER
 4/15/92, BVD
 FD MAG/WASHER
 REF6
 5/6/19, JFO
 SET MAG/WASHER
 10/28/19, JFO

NOTE:
 FD 5/8" IPIN
 11" DOWN
 REFA6
 5/6/19, JFO
 N: 555812.559
 E: 1715072.666

O.D.O.T. DISTRICT 2 SURVEY OFFICE

PERSONNEL

REFERENCE NO. 687

SHEET 1 OF 23

NOTES BAENHISEL

H.C. VAN DUSEN

R.C. KUSZ

DATE 8-6-91

WEATHER cloudy

TEMP. +75°

ROUTE U.S. 23

COUNTY WOOD

TOWNSHIP PERRY

SECTION 25

T.3 N. R. 12 E

TYPE MONUMENT P.K. NAILS & Washers

ON SURFACE - BELOW BOTH

LEFT - & PAV'T. - RIGHT yes

13.2
12.3 TO RT EDGE PAVEMENT

S.L.M. PT "A" 79+82

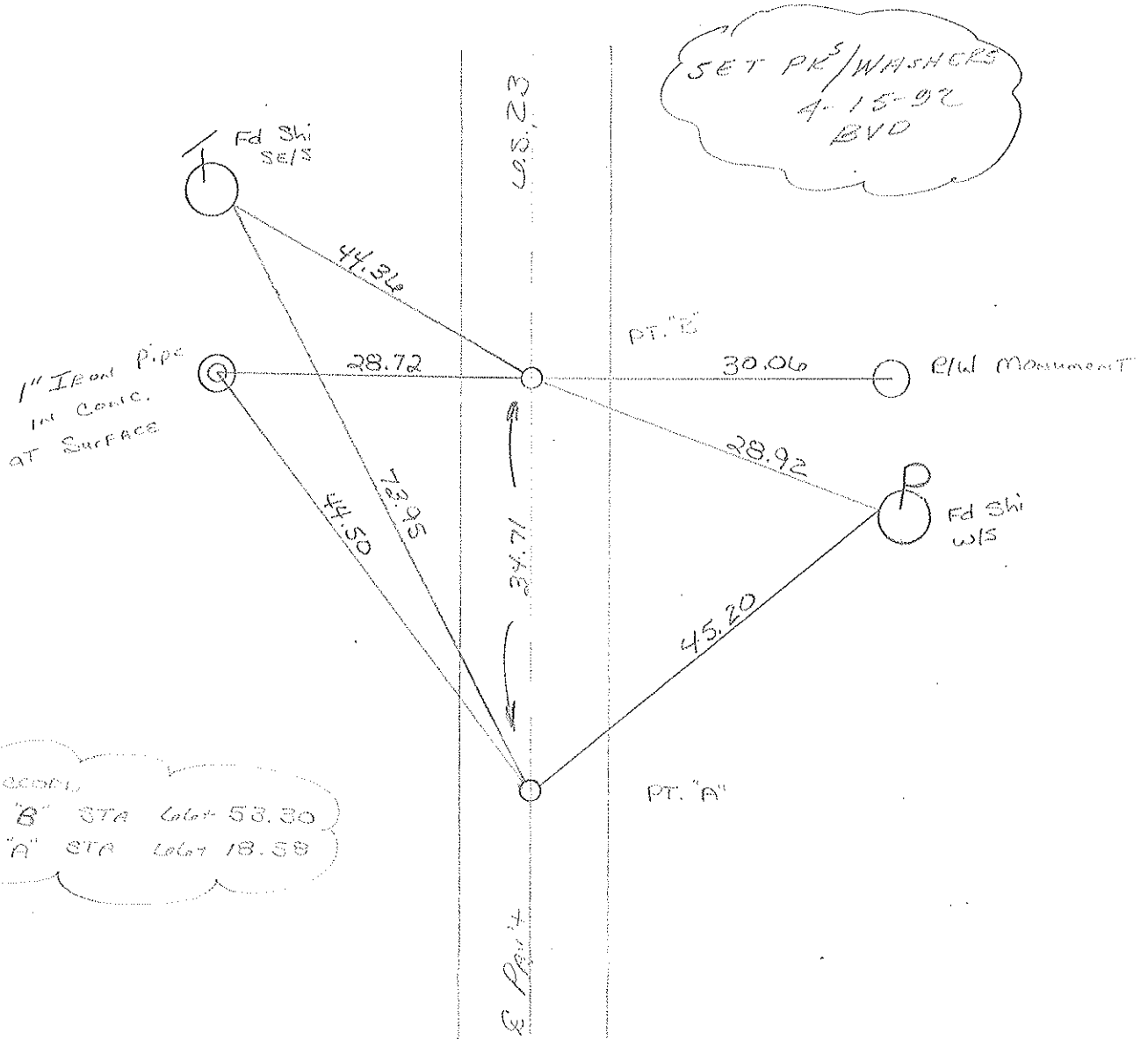
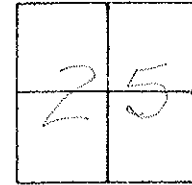

O.D.O.T. DISTRICT 2 SURVEY OFFICE

SHEET _____ OF _____

County Wood S.R. 4.5.23

Date 7-28-81

Township Perry

Weather RAIN

Section 25

Temp. +70°

T3N, R12E

Personnel HoFFman

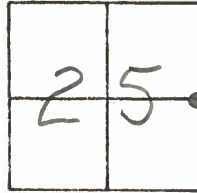

6 & 7
Loehrke
Householder

Pt. "A" Fd. P.K. @ surface (Bent slightly)
 12.5' to W. EP.
 11.8' to E. EP.

S.L.M. 79+81
 SET P.K./WASHER
 @ BOTH POINTS
 9-21-83
 S.W.H.

Pt. "B" Fd. P.K. @ Surface
 12.7' to W. EP.
 11.7' to E. EP.

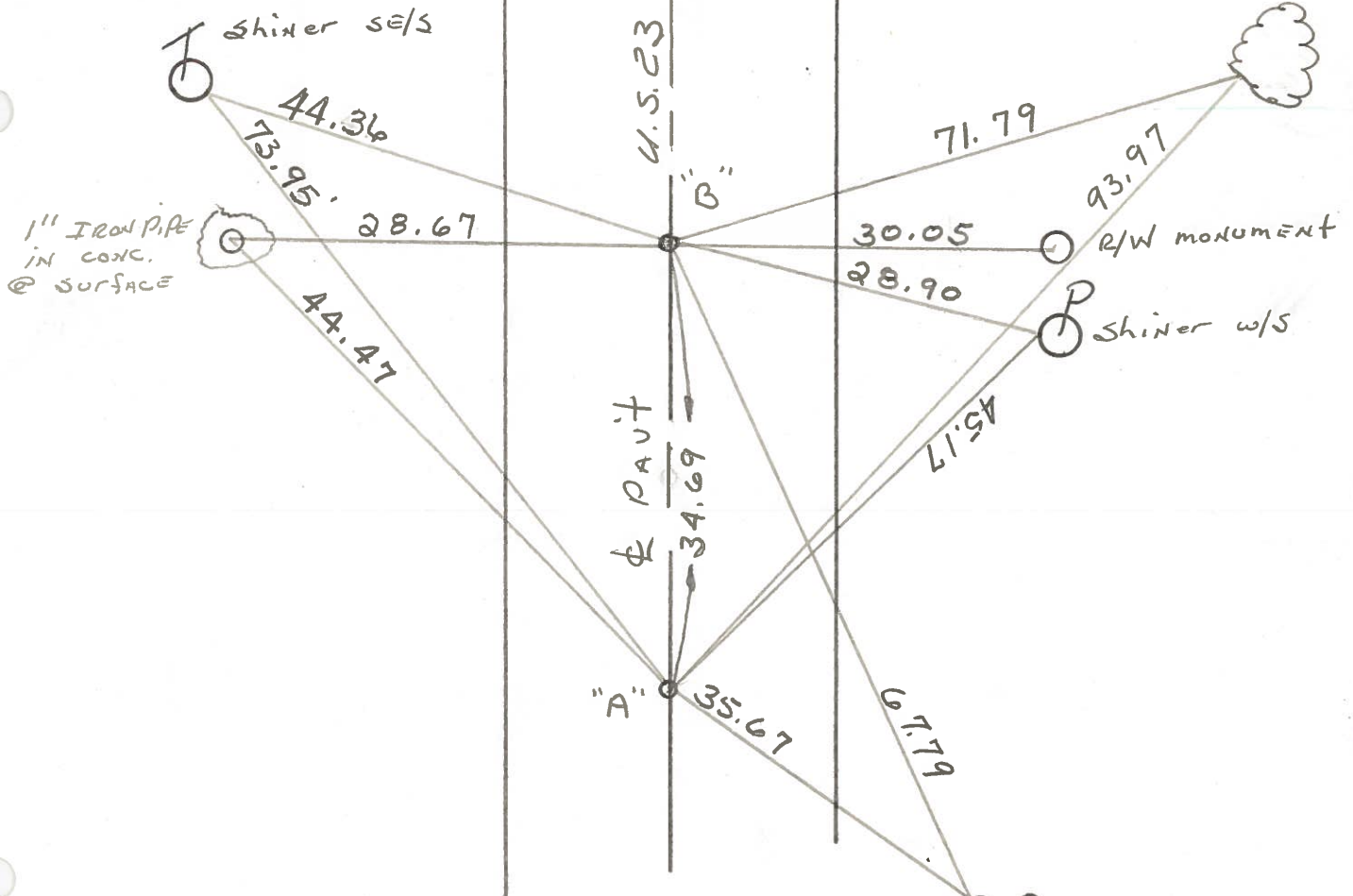

Pt. "B" STA. 66 + 53.30 — Rec.

Pt. "A" STA. 66 + 18.58

USE NEAR FACE, 6" UP OF
 W. Post of mail Box # 4481
 GRACE UNITED Church of Christ

ODOT. DISTRICT 2 SURVEY OFFICE

SHEET _____ OF _____

County WOOD ~~S.R.~~ ^{U.S.} 23

Date 9-1-70-OK.
9-15-71-OK.

Township PERRY

Weather _____

Section 25

Temp. _____

T3N, R12E

Personnel BURNSIDE

ASH

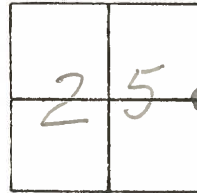

#6 - #7

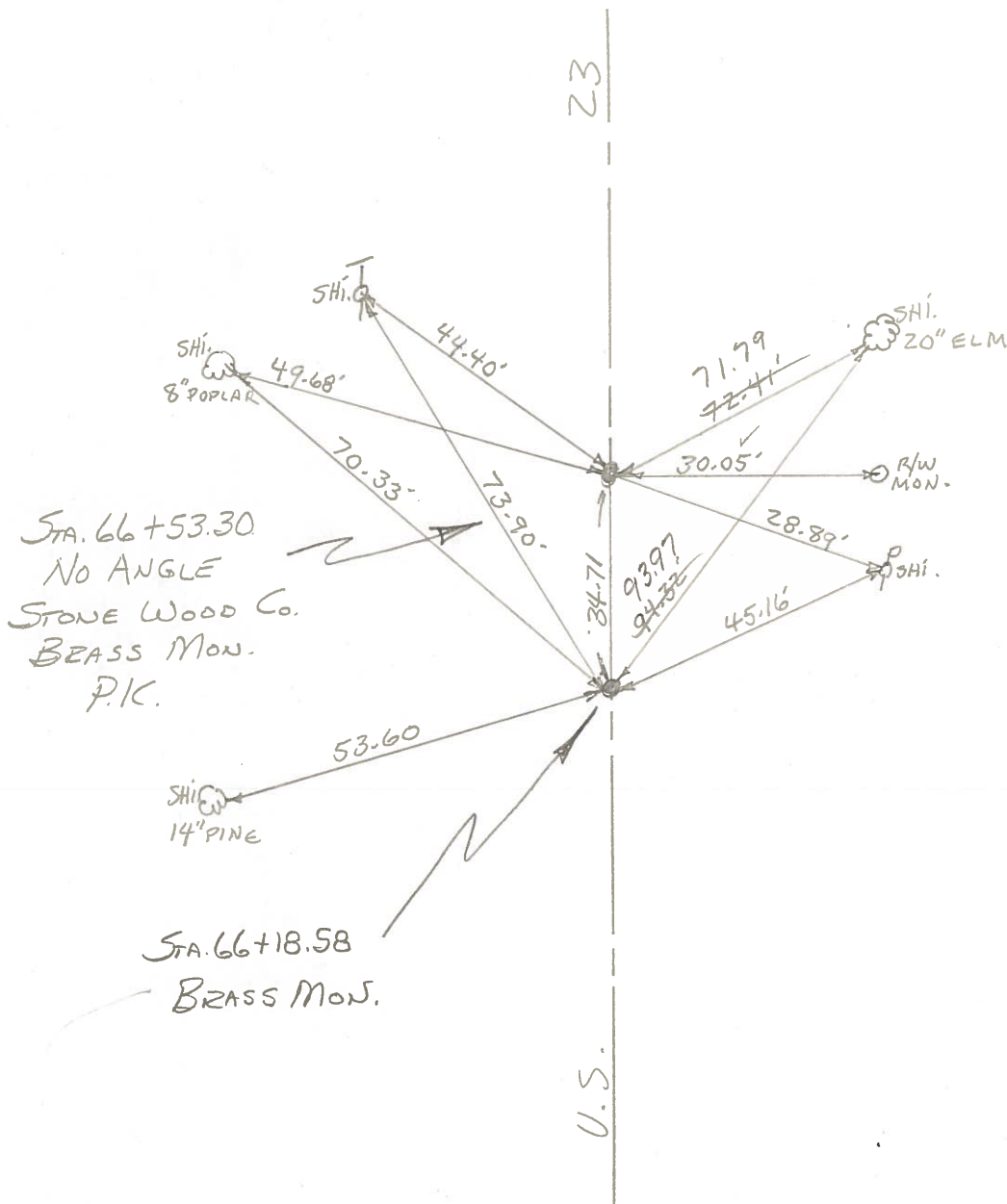

PERSONNEL BUENOSIDE ASH
 TITLE
 PERSONNEL
 TITLE
 COUNTY WOOD
 DATE OK-7-21-70
 OK-9-15-71
 S. R. U.S. #23
 WEATHER
 SEC. FOSTORIA
 TEMP.
 DESCRIPTION CONTROL TIES
 LEFT CENTER LINE RIGHT
 JOB NO.

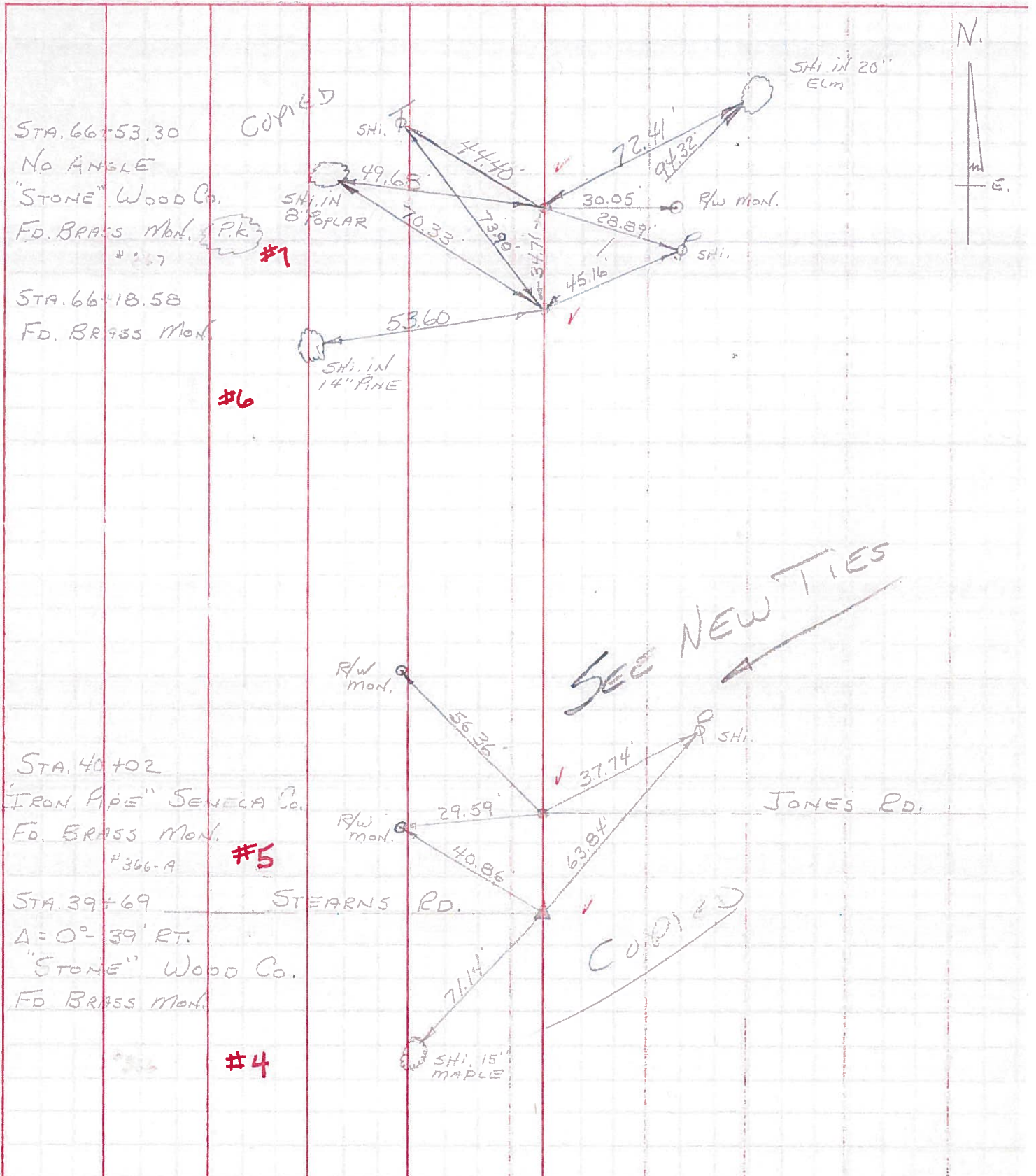

PERSONNEL TITLE PERSONNEL TITLE

JAMESON
Powers
Garuo
Dolph

Gurns
Heyman

COUNTY Wood-Sumner DATE 6-22-1961
2-7-1964
S. R. 199-SH.529 WEATHER Fair
SEC. A TEMP. 75°

DESCRIPTION Monument location - Set Adj Brass Mon. (17) JOB NO. _____

LEFT CENTER LINE RIGHT

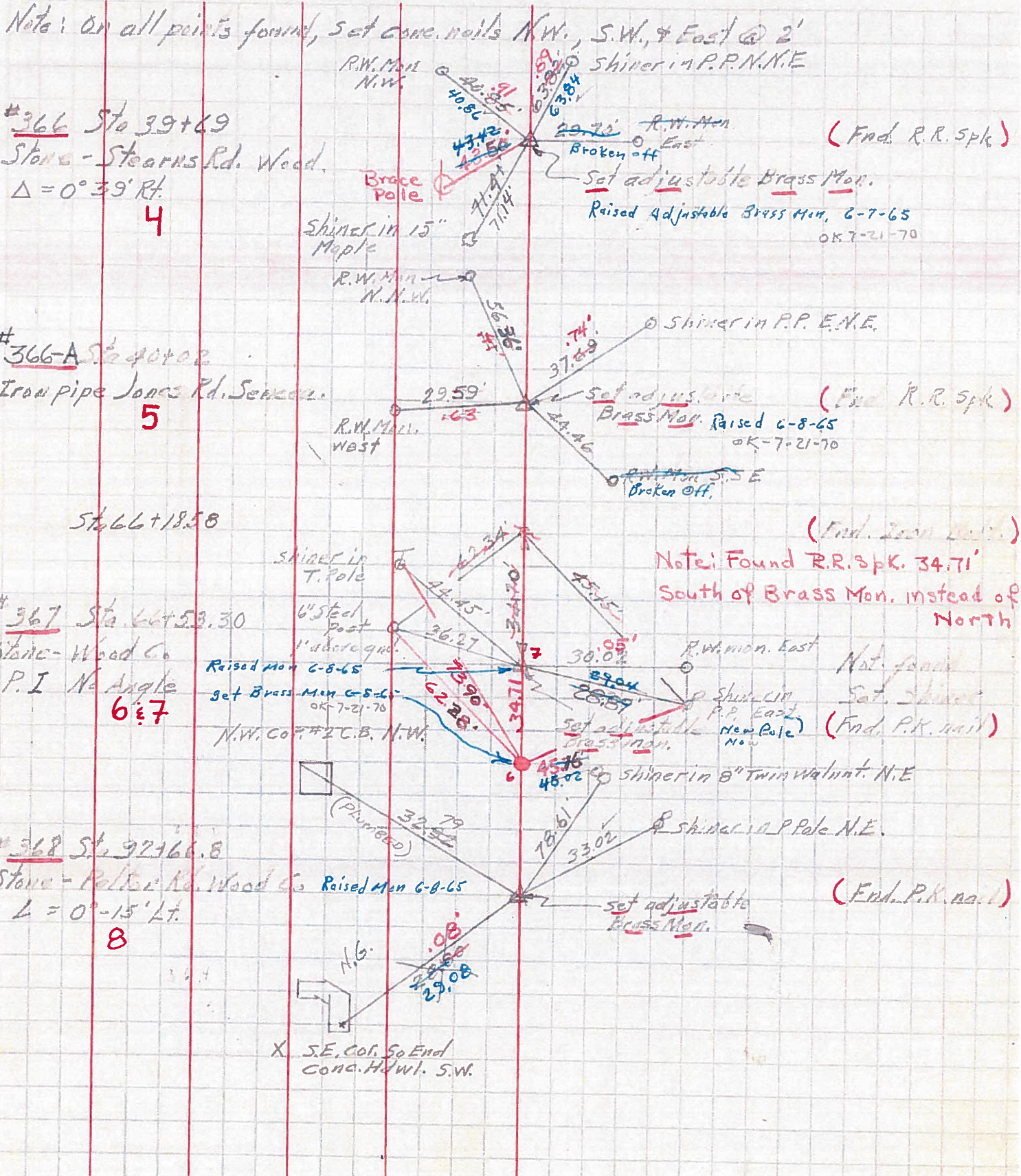

#366 Sta 39+69
Stone - Stearns Rd. Wood.
 $\Delta = 0^{\circ}39' Rt.$
4

#366-A Sta 40+02
Iron pipe Jones Rd. Seneca.
5

#367 Sta 66+18.58
Stone - Wood Co
P.I. No Angle
6 & 7

#368 Sta 92+66.8
Stone - Palmer Rd. Wood Co
 $\Delta = 0^{\circ}15' Lt.$
8

Note: Found R.R. Spk. 34.71' South of Brass Mon. instead of North

(Found R.R. Spk)

(Found R.R. Spk)

(Found P.K. nail)

(Found P.K. nail)