

O.D.O.T. DISTRICT 2 SURVEY OFFICE (USE ONLY)

PERSONNEL

REFERENCE NO. 7

SHEET 4 OF 22

NOTES MILLER DATE 5/6/19
 H.C. O'DONNELL WEATHER SUNNY
 R.C. MILLER TEMP. 71°

ROUTE US 23
 COUNTY WOOD
 TOWNSHIP PERRY
 SECTION 25

DWG BY BALBAUGH PID 92134

T 3 N R 12 E

TYPE MONUMENT MAG/WASHER

ON SURFACE - ~~BELOW~~ ON

OFFSET Q PAVEMENT ON ~~RT~~ : ~~RT~~

12.3' TO RT EDGE PAVEMENT

STATION: 80+00.06

HORIZ.DATUM: NAD83 (2011)

GEOID: 2012A

GRID: NORTHING: 555842.404

EASTING: 1715073.077

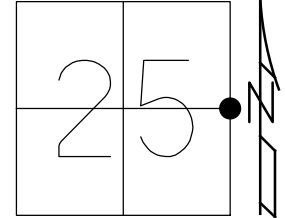

RECORD:
 STA. 66+53.30
 FD P.K./WASHER
 8/6/91, MB
 SET P.K./WASHER
 4/15/92, BVD
 FD MAG NAIL
 REF7
 8/23/17, JFO
 SET MAG/WASHER
 10/28/19, JFO

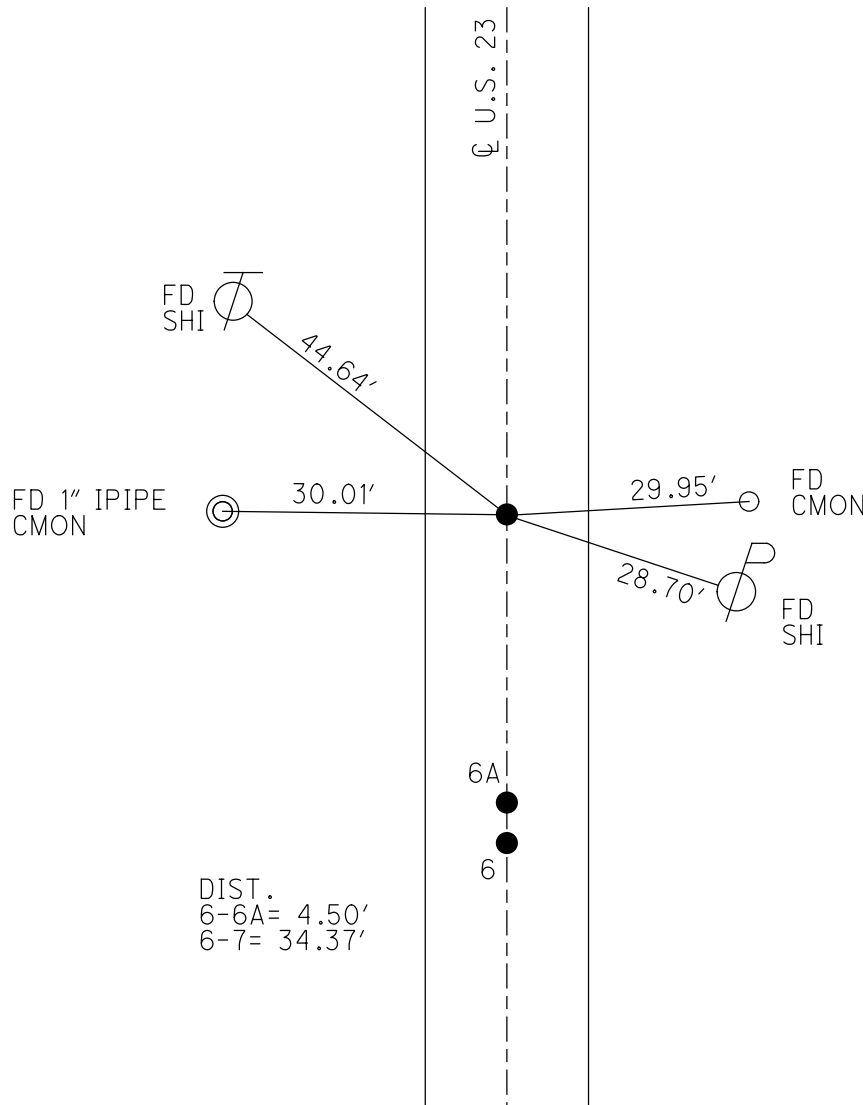

NOTE:
 FD 5/8" IPIN
 11" DOWN
 REFA6
 5/6/19, JFO
 N: 555812.559
 E: 1715072.666

O.D.O.T. DISTRICT 2 SURVEY OFFICE

PERSONNEL

REFERENCE NO. 687

SHEET 1 OF 23

NOTES BAENHISEL

H.C. VAN DUSEN

R.C. KUSZ

DATE 8-6-91

WEATHER cloudy

TEMP. +75°

ROUTE U.S. 23

COUNTY WOOD

TOWNSHIP PERRY

SECTION 25

T.3 N. R. 12 E

TYPE MONUMENT P.K. NAILS & Washers

ON SURFACE - BELOW BOTH

LEFT - & PAV'T. - RIGHT yes

13.2
12.3 TO RT EDGE PAVEMENT

S.L.M. PT "A" 79+82

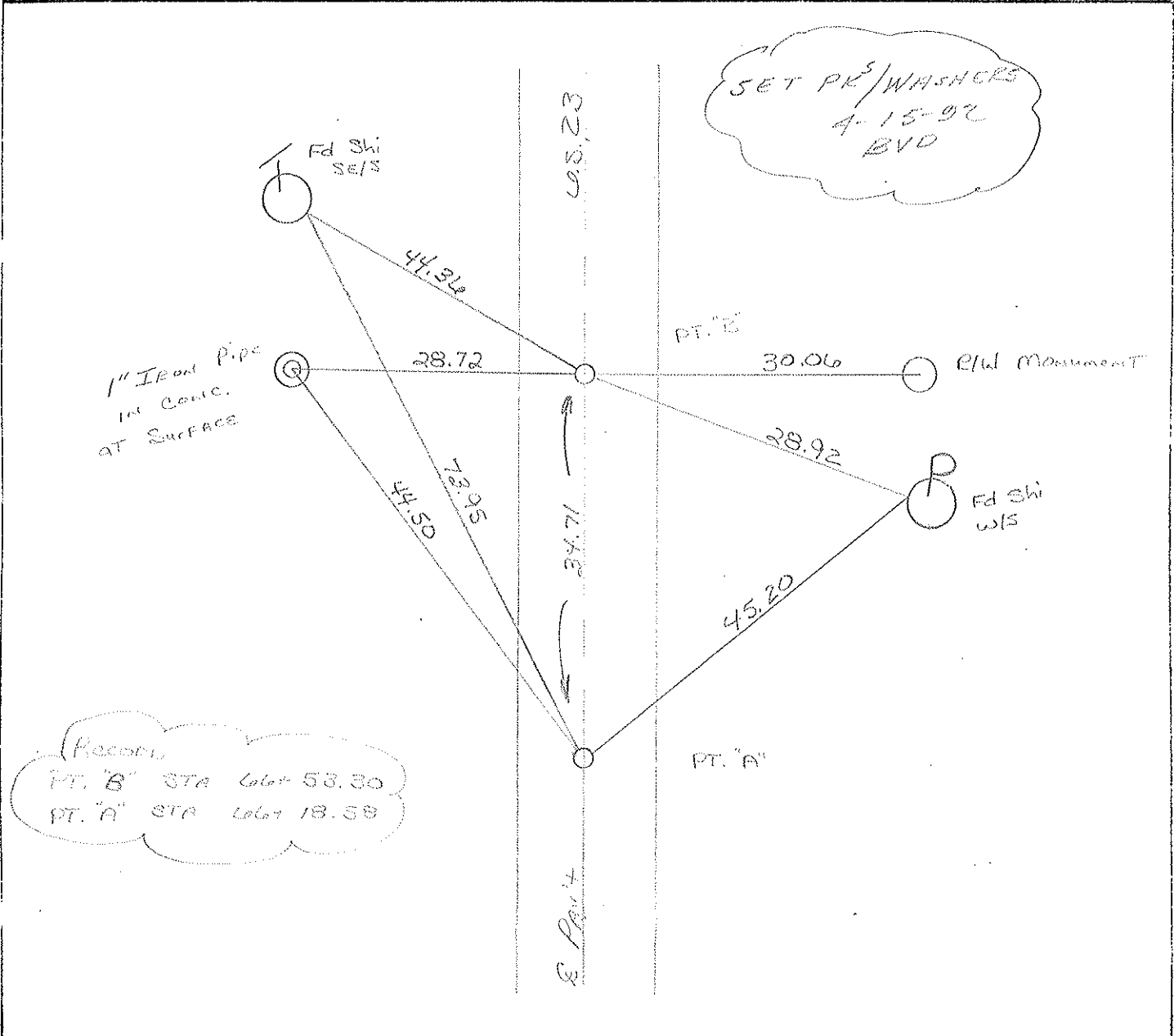
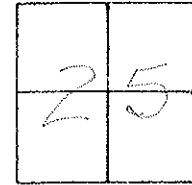

SET PK/WASHERS
 4-15-92
 BVD

Record
 PT. "B" STA 66+53.30
 PT. "A" STA 79+82

O.D.O.T. DISTRICT 2 SURVEY OFFICE

SHEET _____ OF _____

County Wood S.R. 4.5.23

Date 7-28-81

Township Perry

Weather RAIN

Section 25

Temp. +70°

T3N, R12E

Personnel HoFFman

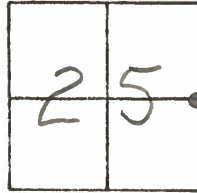

6 & 7
Loehrke
Householder

Pt. "A" Fd. P.K. @ surface (Bent slightly)
 12.5' to W. EP.
 11.8' to E. EP.

S.L.M. 79+81
 SET P.K./WASHER
 @ BOTH POINTS
 9-21-83
 S.W.H.

Pt. "B" Fd. P.K. @ Surface
 12.7' to W. EP.
 11.7' to E. EP.

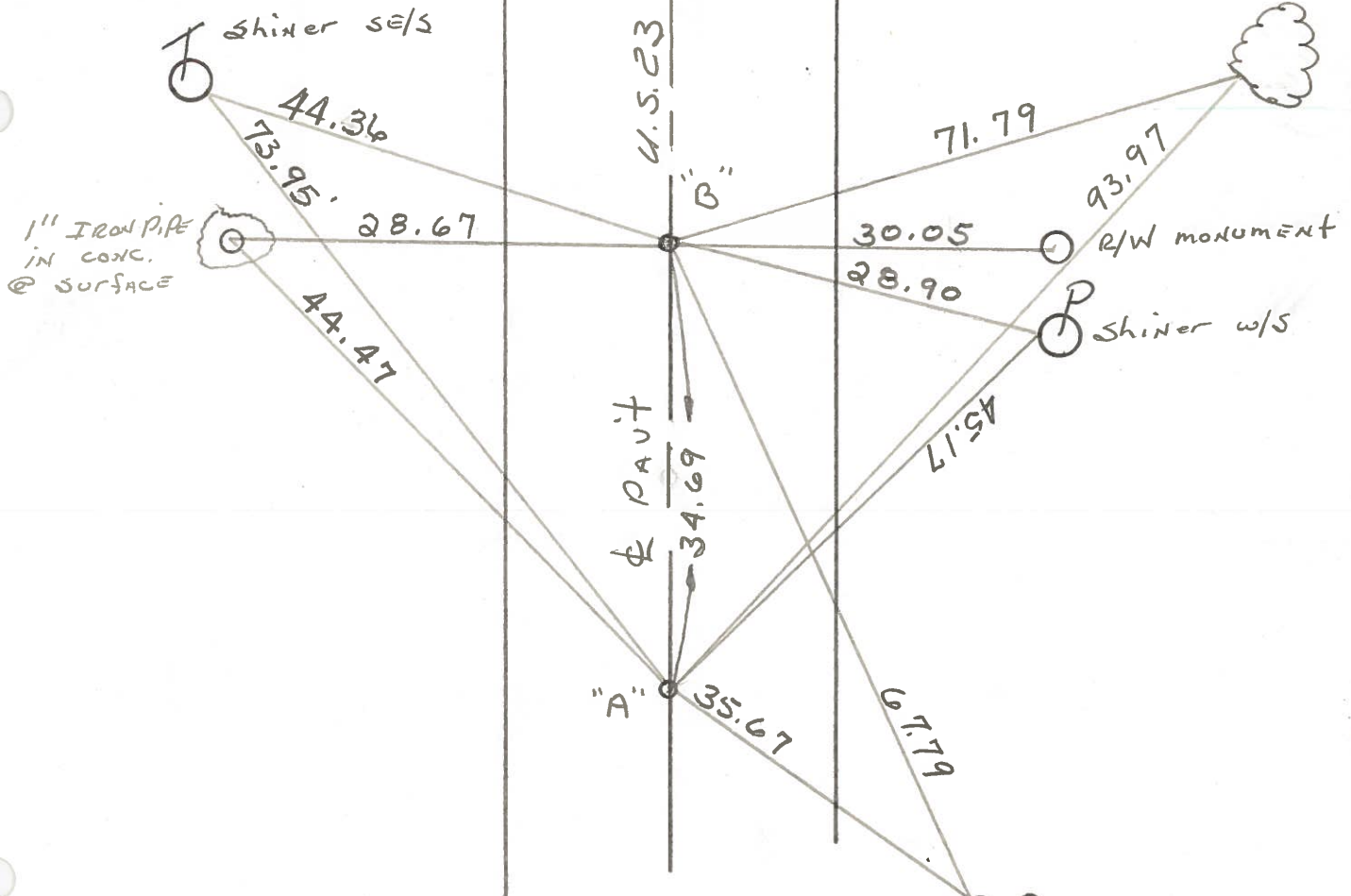

Pt. "B" STA. 66 + 53.30 — Rec.

Pt. "A" STA. 66 + 18.58

USE NEAR FACE, 6" UP OF
 W. Post of mail Box # 4481
 GRACE UNITED Church of Christ

ODOT. DISTRICT 2 SURVEY OFFICE

SHEET _____ OF _____

County WOOD ~~S.R.~~ ^{U.S.} 23

Date 9-1-70-OK.
9-15-71-OK.

Township PERRY

Weather _____

Section 25

Temp. _____

T3N, R12E

Personnel BURNSIDE

ASH

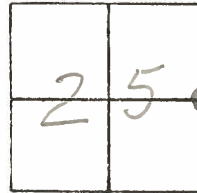

#6 - #7

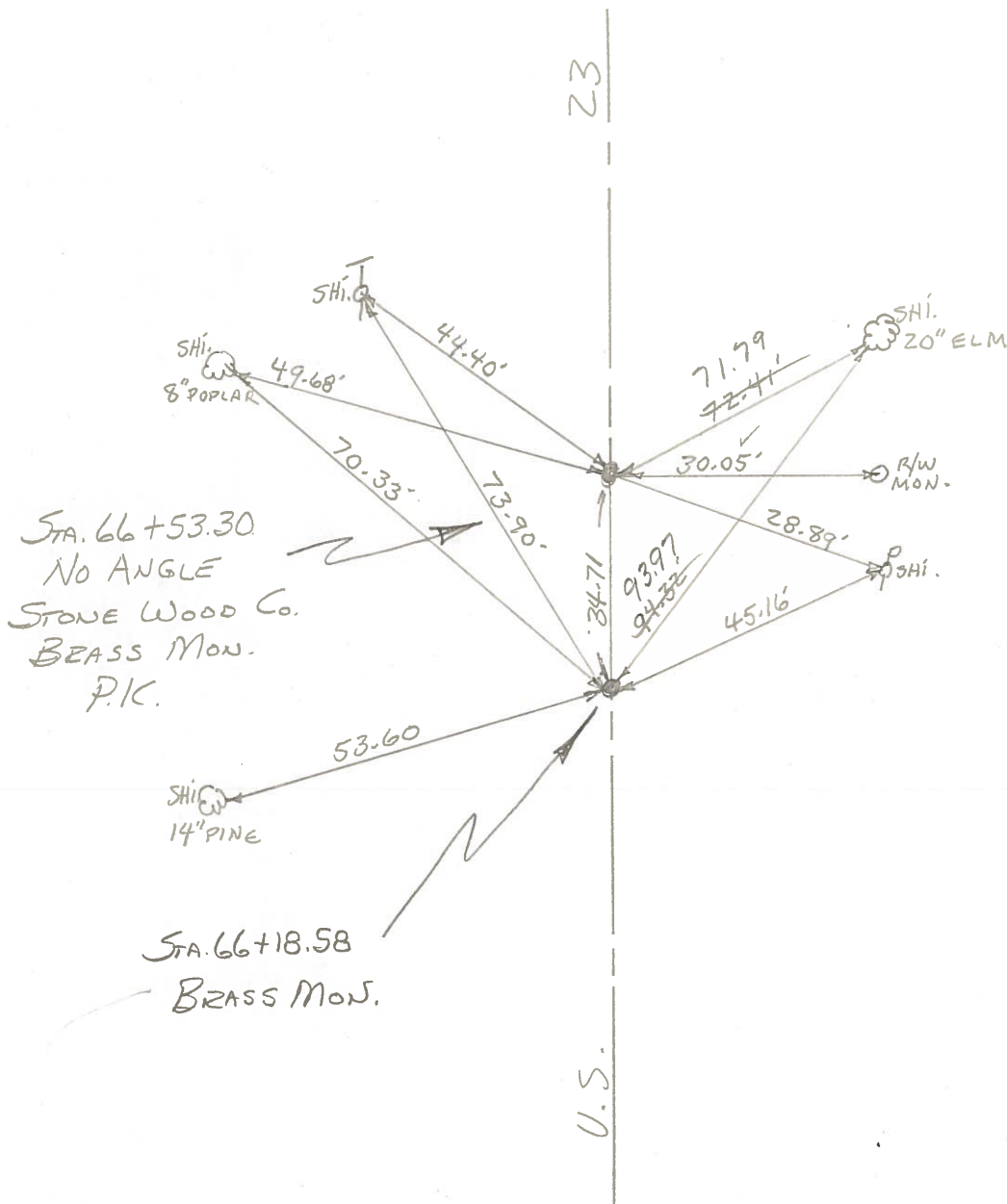

PERSONNEL BUENOSIDE ASH
 TITLE
 PERSONNEL
 TITLE
 COUNTY WOOD
 DATE OK-7-21-70
 OK-9-15-71
 S. R. U.S. #23
 WEATHER
 SEC. FOSTORIA
 TEMP.
 DESCRIPTION CONTROL TIES
 LEFT CENTER LINE RIGHT
 JOB NO.

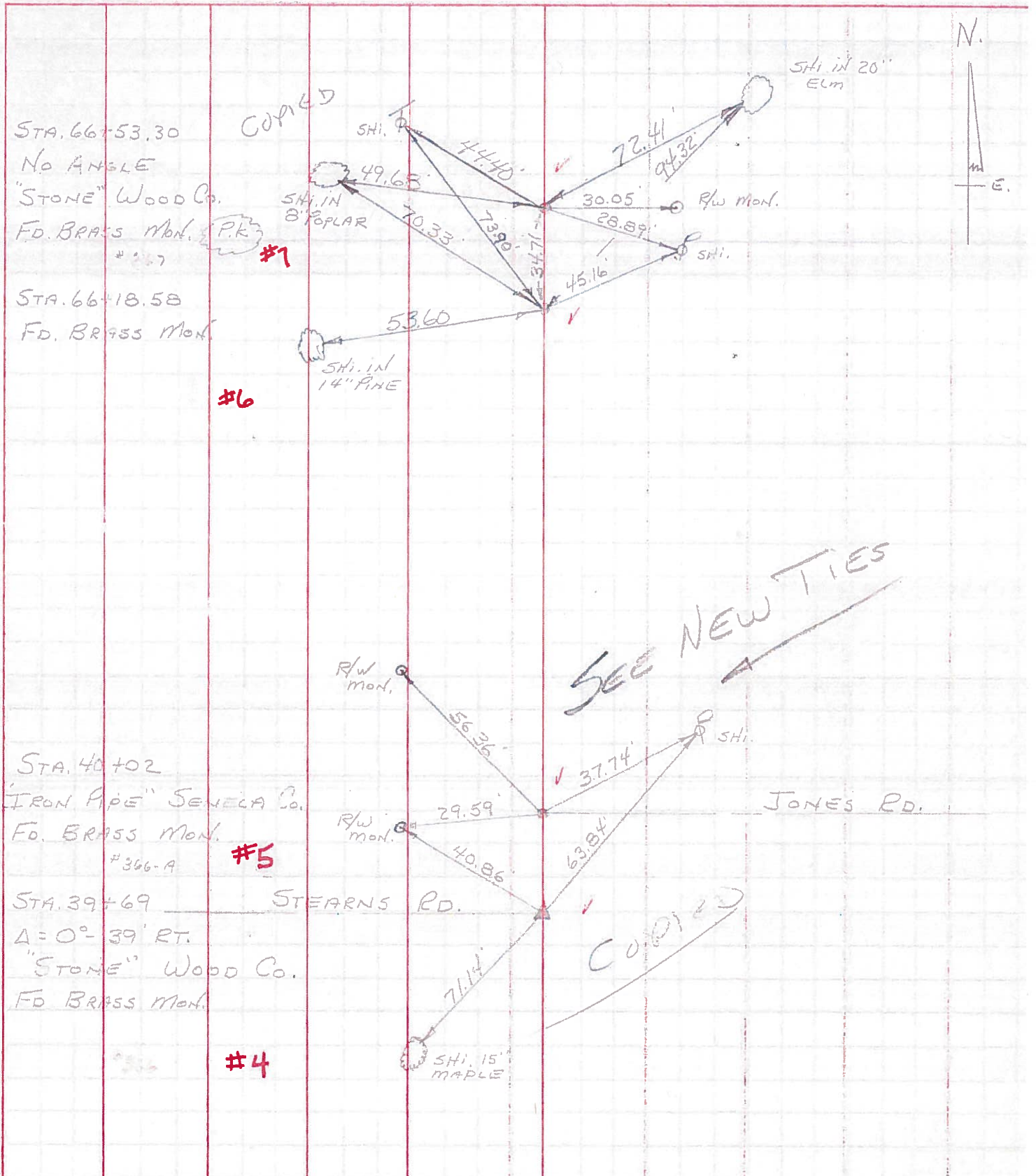

PERSONNEL	TITLE	PERSONNEL	TITLE	COUNTY	DATE	WEATHER	TEMP.
JAMESON		Gurns		Wood-Sumner	6-22-1961	Fair	75°
Powers		Heyman			2-7-1964		
Garuo				S. R. 199-SH.529			
Dolph				SEC. A			

DESCRIPTION: Monument location - Set Adj Brass Mon. (17) JOB NO. _____

