

O.D.O.T. DISTRICT 2 SURVEY OFFICE (USE ONLY)

PERSONNEL

REFERENCE NO. 9

SHEET 6 OF 22

NOTES MILLER

DATE 5/6/19

ROUTE US 23

H.C. O'DONNELL

WEATHER SUNNY

COUNTY WOOD

R.C. MILLER

TEMP. 71°

TOWNSHIP PERRY

DWG BY BALBAUGH PID 92134

SECTION 24

T 3 N R 12 E

TYPE MONUMENT SET + W/ COORD.

ON SURFACE - ~~BELOW~~ ON

OFFSET CL PAVEMENT 1.5' LT : ~~RT~~

10.5' TO LT EDGE PAVEMENT

STATION: 106+50.43

HORZ.DATUM: NAD83 (2011)

GEOID: 2012A

GRID: NORTHING: 558492.095

EASTING: 1715132.537

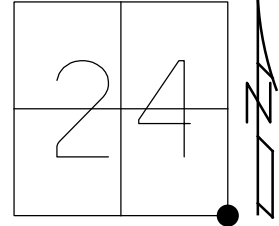

RECORD:
STA 93+03.2
FD P.K./WASHER
8/6/91, MB
SET P.K./WASHER
4/15/92, BVD
FD P.K./WASHER
REF9
8/23/17, JFO
SET MARK
W/ COOR.
5/6/19, JFO
SET MAG/WASHER
10/28/19, JFO

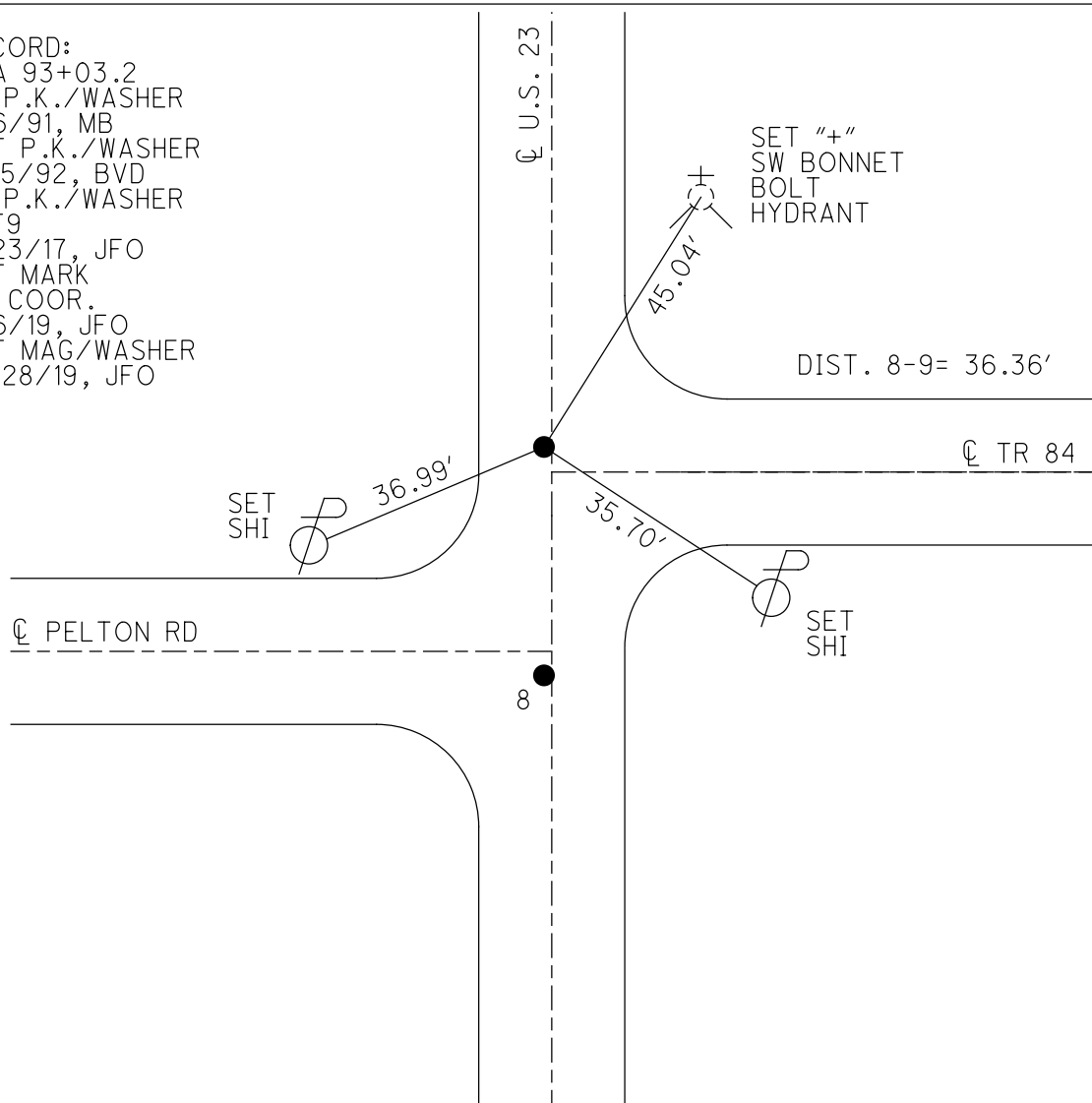

O.D.O.T. DISTRICT 2 SURVEY OFFICE

PERSONNEL

REFERENCE NO. 889

SHEET 2 OF 23

NOTES BARNHISEL

H.C. VAN DUSEN

DATE 8-6-91

ROUTE U.S. 23

R.C. KUSZ

WEATHER cloudy

COUNTY WOOD

TEMP. +75°

TOWNSHIP PERRY

SECTION 24

T 3 N R 12 E

TYPE MONUMENT P.K. NAILS & Washers

ON SURFACE - BELOW BOTH

LEFT - 0 PAV'T. - RIGHT 1.5 1.5

RT 14.2
LT 10.5 TO RT EDGE PAVEMENT

S.L.M. PT "A" 106+31

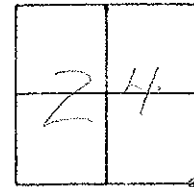

(Record)
PT "B" STA. 93+02.2 NO X
PT "A" STA. 92+66.8 -A-0°-15' LT

SET PK³/WASHERS
4-15-92
BVD

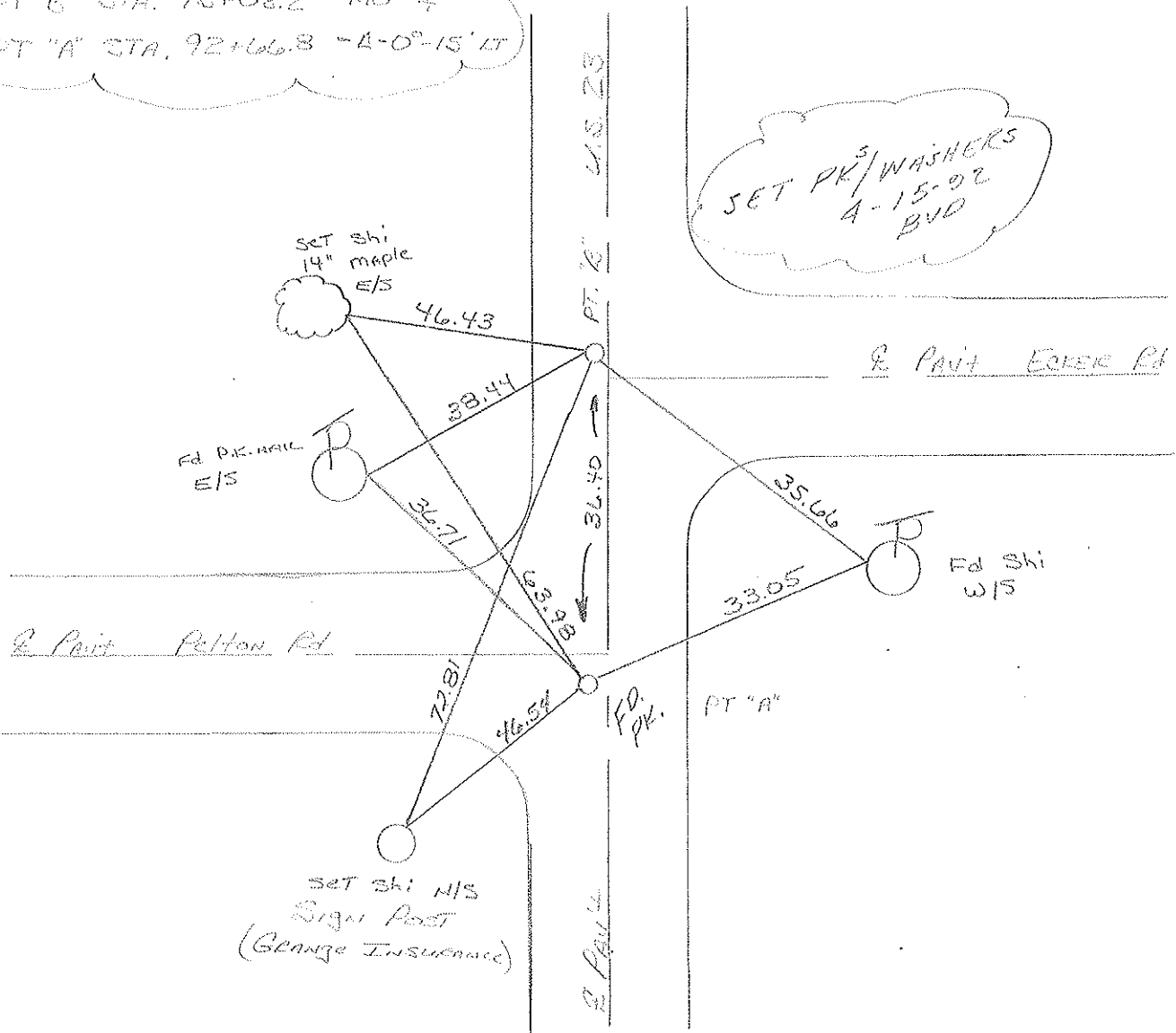

County Wood S.R. U.S. 23

Date 7-28-81

Township Perry

Weather RAIN

Section 24

Temp. +70°

T3N, R12E

Personnel HOFFMAN

Loehrke

Householder

#8 - 9

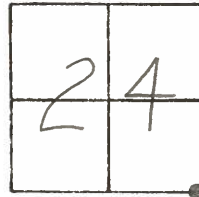

pt. "A" Fd. P.K. @ surface, 0.7' w. of & PAVT U.S. 23 & 12.7' to E. EP. = S.L.M. 106+38

pt. "B" Fd. P.K. @ surface, 1.0' w. of & PAVT U.S. 23 & 11.2' to W. EP.

SET P.K./WASHER @ BOTH POINTS 9-21-83 S.W.H.

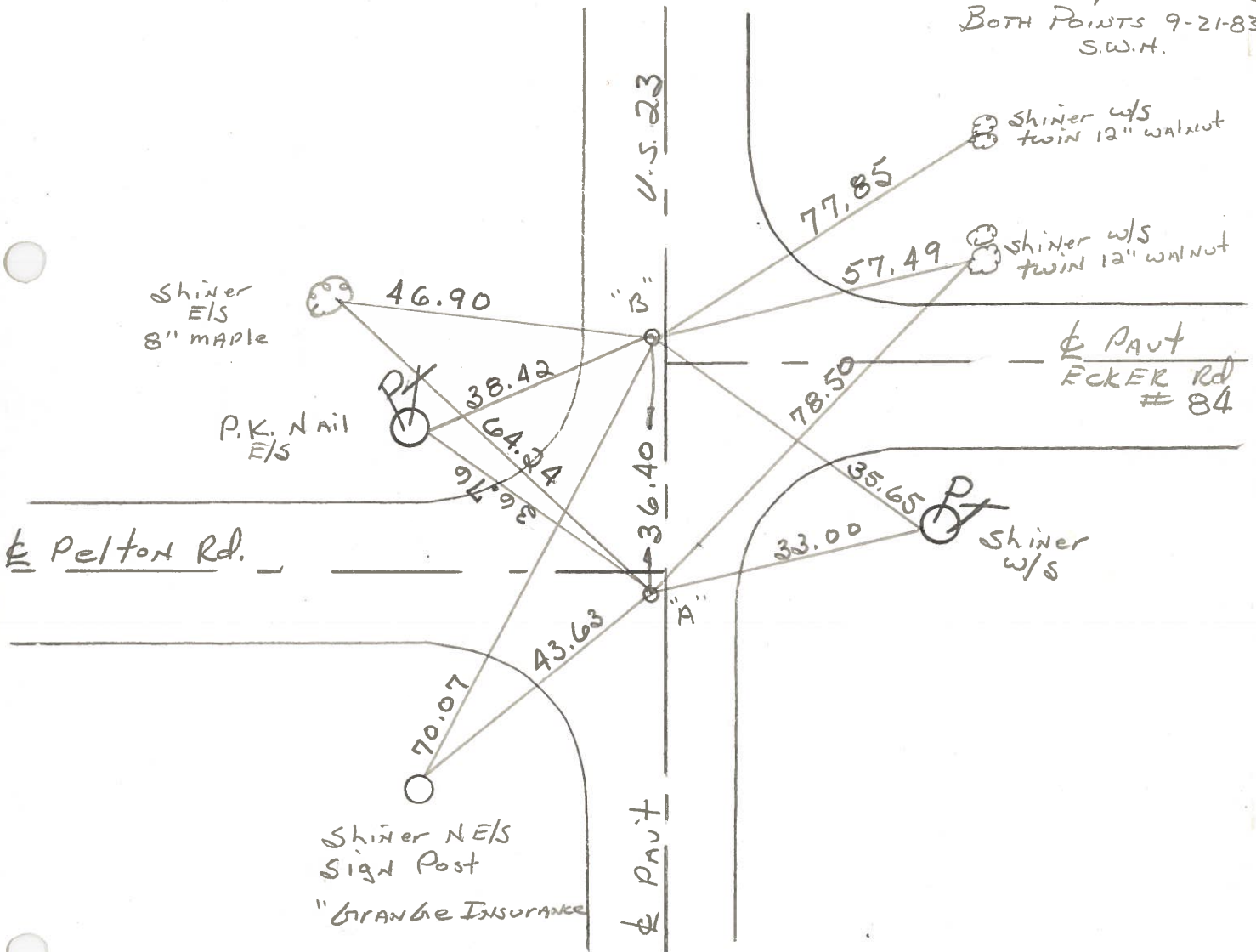

• Pt. "B" STA. 93 + 03.2 No & REC.

• Pt. "A" STA. 92 + 66.8 - Δ = 0° - 15' Lt.

ODOT. DISTRICT 2 SURVEY OFFICE

SHEET _____ OF _____

County WOOD ^{U.S.} S.R. 23

Date 9-1-70 o.k.
9-15-71 - o.k.

Township PERRY

Weather _____

Section 24

Temp. _____

T3N, R12E

Personnel BURNSIDE

SMITH

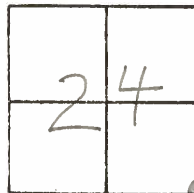

#8 - #9

#9

STA. 93+03.2
NO ANGLE
FD BRASS MON.
P.K. NAIL

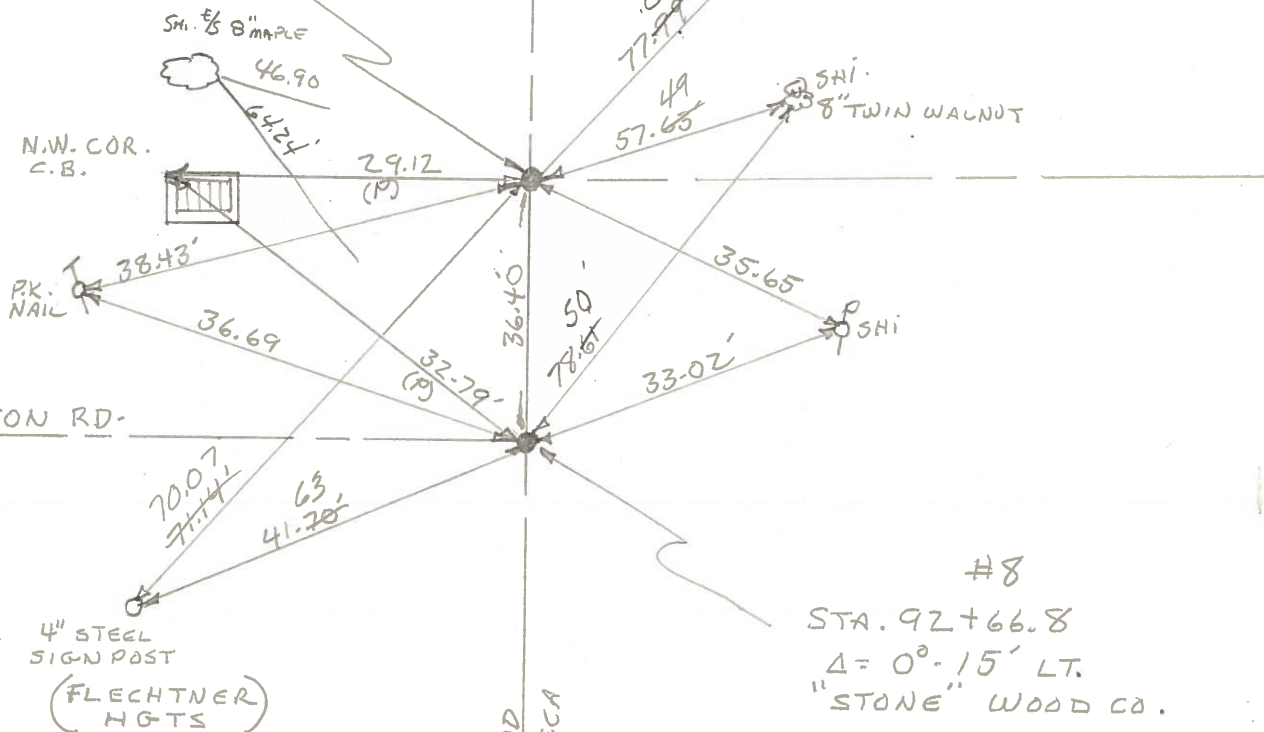

#8

STA. 92+66.8
 $\Delta = 0^{\circ} - 15' \text{ LT.}$
"STONE" WOOD CO.
FD. BRASS MON. - P.K. NAIL

23
U.S. WOOD
SENECA

PELTON RD.

PERSONNEL BURNSIDE TITLE _____ PERSONNEL SMITH TITLE _____ COUNTY Wood DATE OK-9-1-70
OK-9-15-71
 S. R. U.S. #23 WEATHER _____
 SEC. FOSTORIA - NORTH TEMP. _____

DESCRIPTION CONTROL TIES LEFT _____ CENTER LINE _____ RIGHT _____ JOB NO. _____

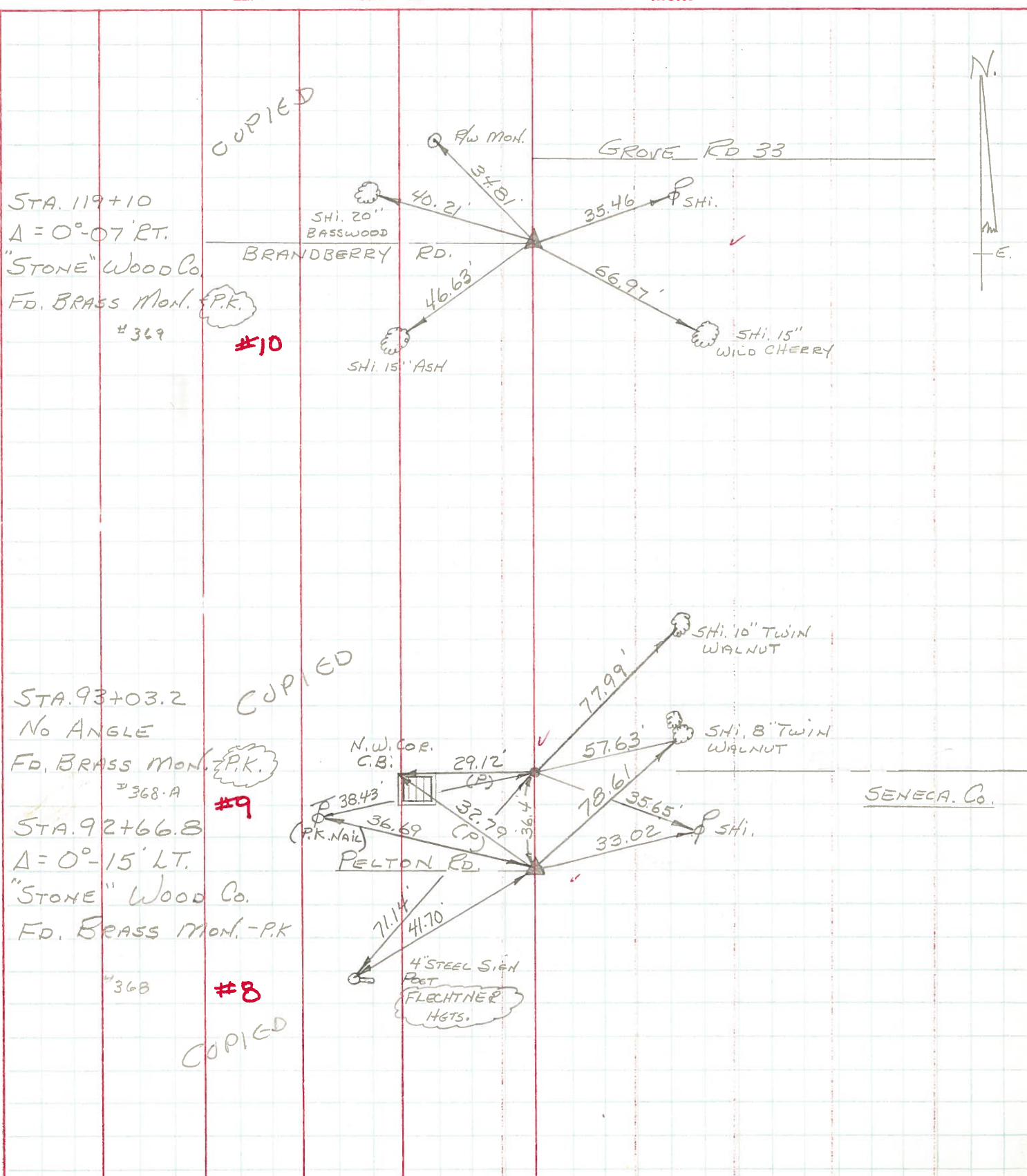

STA. 119+10
 $\Delta = 0^\circ - 07' \text{ RT.}$
 "STONE" Wood Co.
 FD. BRASS MON. P.K.
 #369

COPYIED

#10

STA. 93+03.2
 No ANGLE
 FD. BRASS MON. P.K.
 #368.A
 STA. 92+66.8
 $\Delta = 0^\circ - 15' \text{ LT.}$
 "STONE" Wood Co.
 FD. BRASS MON. - P.K.
 #368

COPYIED

#9

#8

COPYIED



SENECA Co.

PERSONNEL TITLE PERSONNEL TITLE

JAMESON
Bowers
Garino
Dolph

Burns
Heyman

COUNTY Wood-Seneca DATE 6-22-1961
2-7-1964

S. R. 199-SH.529 WEATHER Fair

SEC. A TEMP. 75°

DESCRIPTION Monument location - Set Adj Brass Mon. (17) JOB NO.

LEFT CENTER LINE RIGHT

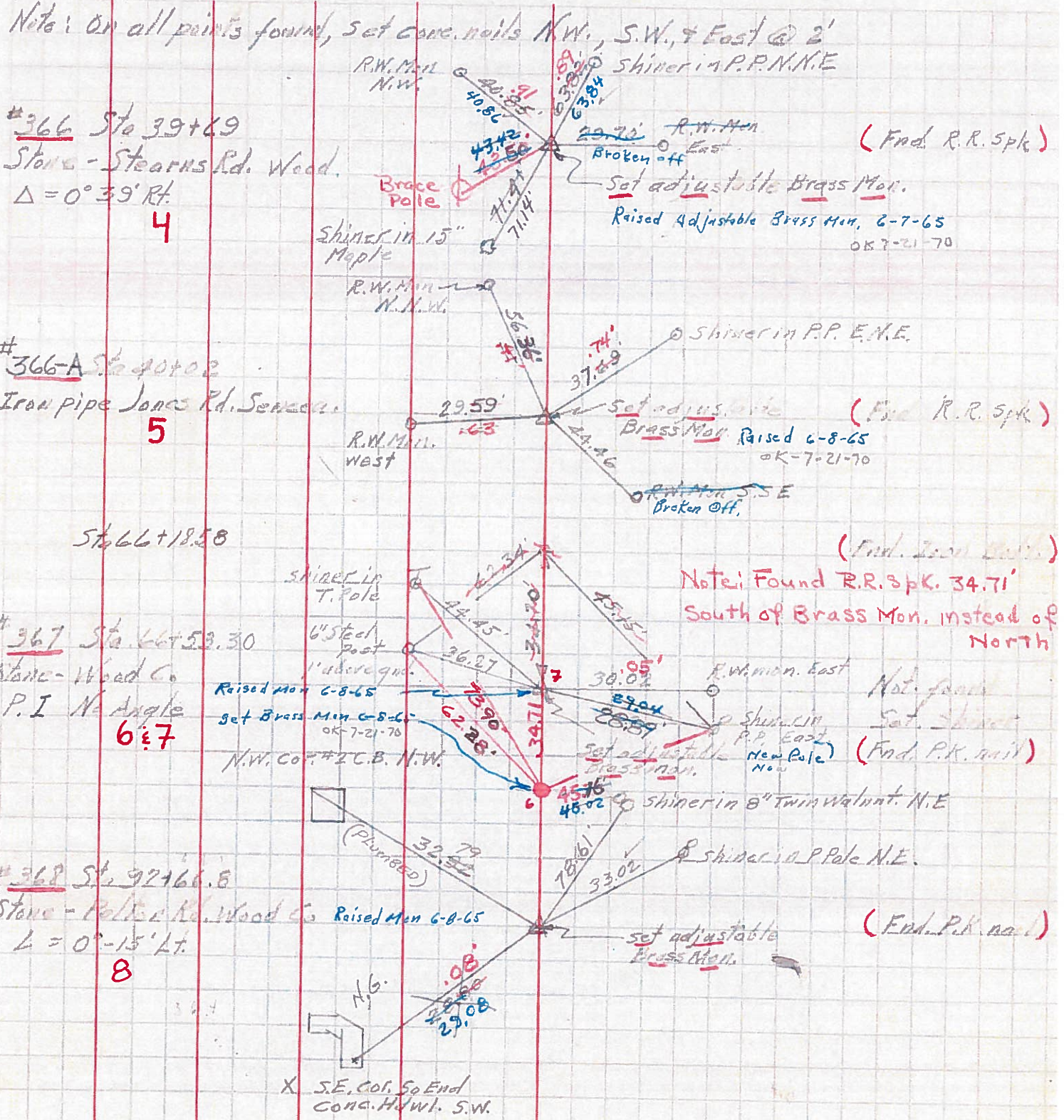

PERSONNEL	TITLE	PERSONNEL	TITLE	COUNTY	DATE
<u>Jameson</u>		<u>Burns</u>		<u>Wood-Sproul</u>	<u>6-22-1961</u>
<u>Bowers</u>		<u>Heyman</u>		S. R.	<u>2-7-1964</u>
<u>George</u>				<u>199 - SH529</u>	WEATHER <u>Fair</u>
<u>Dolph</u>				SEC. <u>A</u>	TEMP. <u>75°</u>

DESCRIPTION Monument Location JOB NO. _____

