

O.D.O.T. DISTRICT 2 SURVEY OFFICE (USE ONLY)

PERSONNEL _____ REFERENCE NO. 10 SHEET 7 OF 22
 NOTES MILLER DATE 5/6/19 ROUTE US 23
 H.C. O'DONNELL WEATHER SUNNY COUNTY WOOD
 R.C. MILLER TEMP. 71° TOWNSHIP PERRY
 DWG BY BALBAUGH PID 92134 SECTION 24
 T 3 N R 12 E

TYPE MONUMENT MAG NAIL
 ON SURFACE - ~~BELOW~~ ON
 OFFSET ☉ PAVEMENT ON RT : RT
12.4' TO RT EDGE PAVEMENT
 STATION: 132+56.94

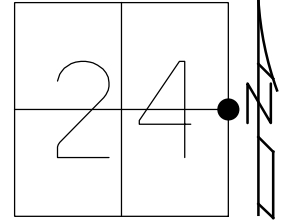

HORZ.DATUM: NAD83 (2011) GEOID: 2012A
 GRID: NORTHING: 561098.234 EASTING: 1715179.021

RECORD:
 STA 119+10
 $\Delta = 0^{\circ}7' RT$
 FD P.K./WASHER
 8/6/91, MB
 SET P.K./WASHER
 4/15/92, BVD
 FD P.K.SHANK
 REF10
 SET MAG NAIL
 8/23/17, JFO
 FD SET MONBOX
 W/ 1" IPIN
 NEWREF10
 11/6/19, JFO

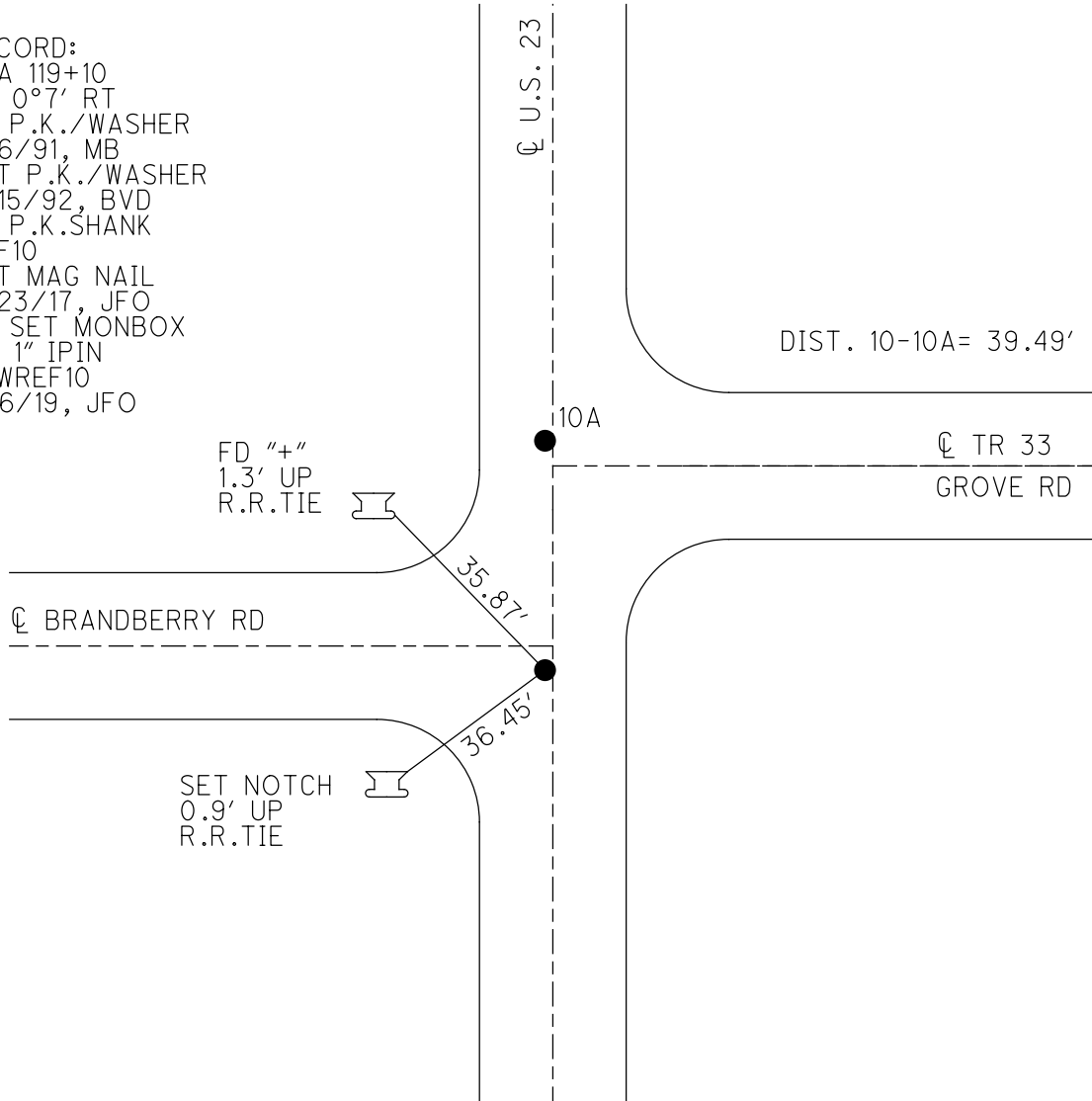

O.D.O.T. DISTRICT 2 SURVEY OFFICE

PERSONNEL

REFERENCE NO. 889

SHEET 2 OF 23

NOTES BARNHISEL

H.C. VAN DUSEN

DATE 8-6-91

ROUTE U.S. 23

R.C. KUSZ

WEATHER cloudy

COUNTY WOOD

TEMP. +75°

TOWNSHIP PERRY

SECTION 24

T 3 N R 12 E

TYPE MONUMENT P.K. NAILS & Washers

ON SURFACE - BELOW BOTH

LEFT - 0 PAV'T. - RIGHT 1.5 1.5

14.2 TO 10.5 RT LT EDGE PAVEMENT

S.L.M. PT "A" 106+31

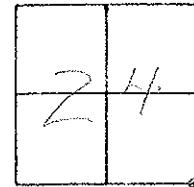

(Record)
 PT "B" STA. 93+02.2 NO X
 PT "A" STA. 92+66.8 -A-0°-15' LT

SET PK³/WASHERS
 4-15-92
 BVD

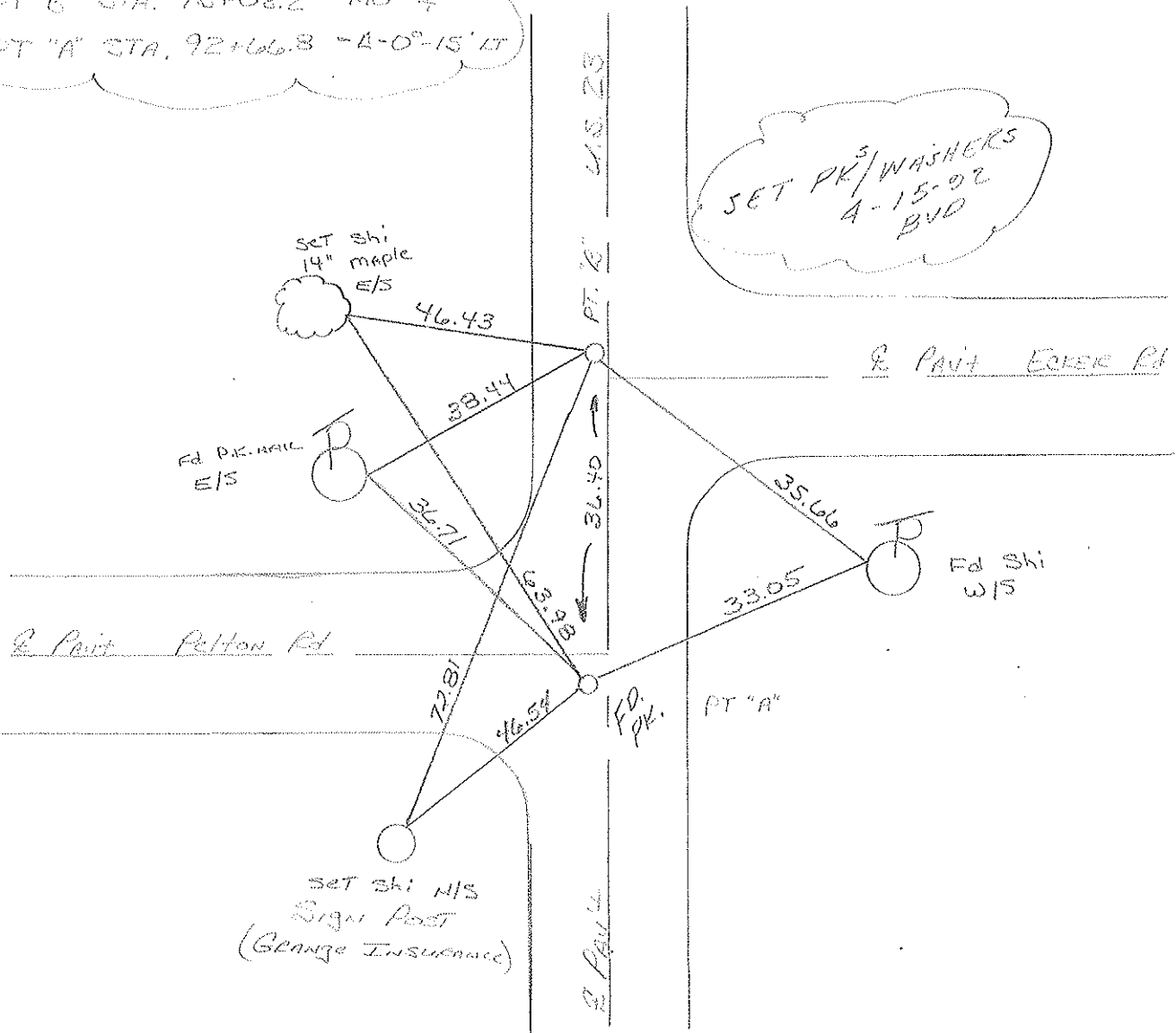

O.D.O.T. DISTRICT 2 SURVEY OFFICE

SHEET

OF

County Wood S.R. U.S. 23

Date 7-28-81

Township Perry

Weather RAIN

Section 24

Temp. +70°

T3N, R12E

Personnel HOFFMAN

Loehrke

Householder

#8 - 9

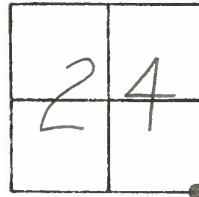

Pt. "A" Fd. P.K. @ surface, 0.7' w. of & PAUT U.S. 23 & 12.7' to E. EP. = S.L.M. 106+38

Pt. "B" Fd. P.K. @ surface, 1.0' w. of & PAUT U.S. 23 & 11.2' to W. EP.

SET P.K./WASHER @
BOTH POINTS 9-21-83
S.W.H.

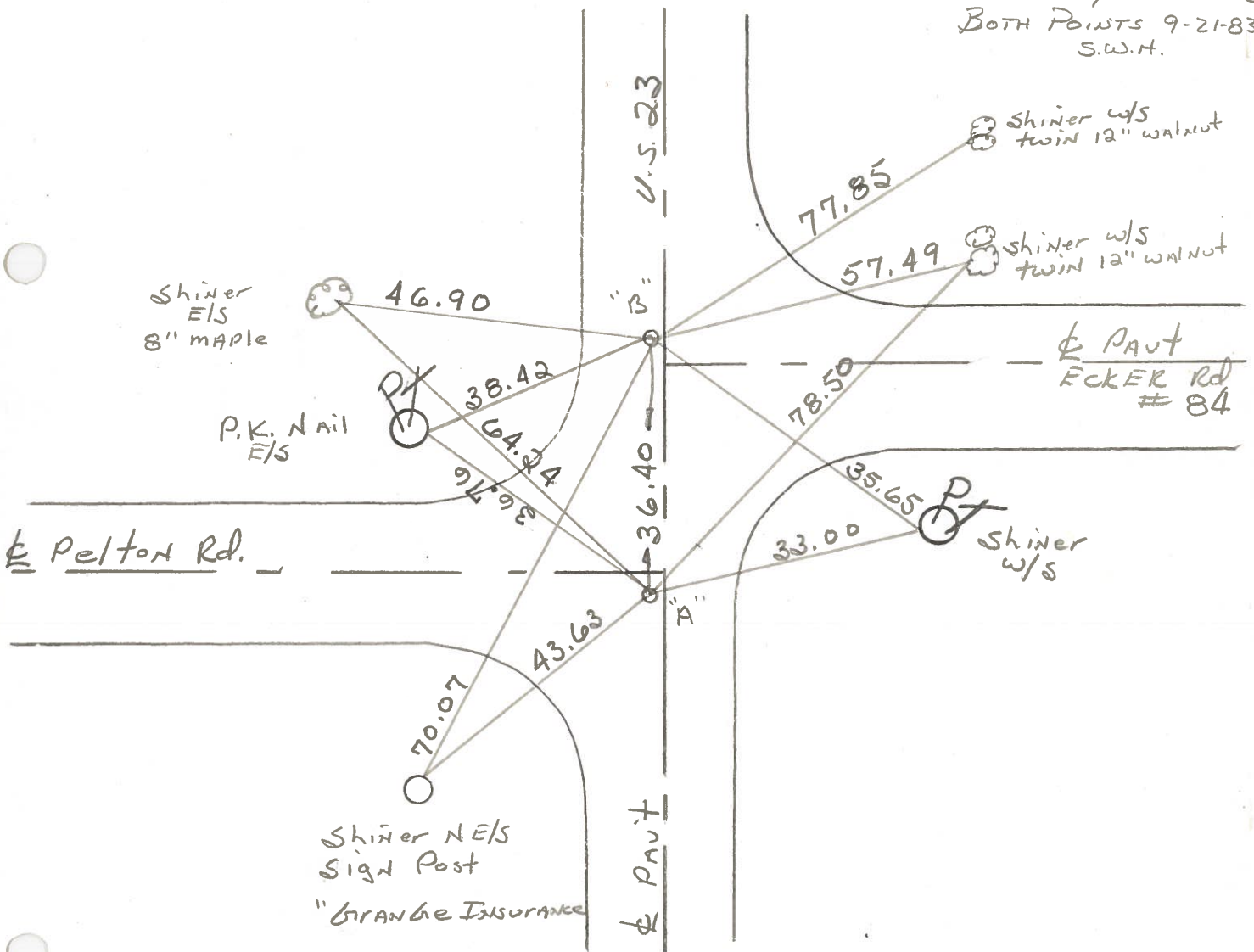

• Pt. "B" STA. 93 + 03.2 No & REC.

• Pt. "A" STA. 92 + 66.8 - Δ = 0° - 15' Lt.

ODOT. DISTRICT 2 SURVEY OFFICE

SHEET _____ OF _____

County WOOD ^{U.S.} ~~S.R.~~ 23

Township PERRY

Section 24

T3N, R12E

Personnel BURNSIDE

SMITH

Date 9-1-70 o.k.
9-15-71 - o.k.

Weather _____

Temp. _____

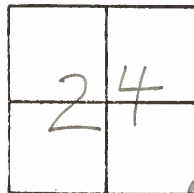

#8 - #9

#9

STA. 93+03.2
NO ANGLE
FD BRASS MON.
P.K. NAIL

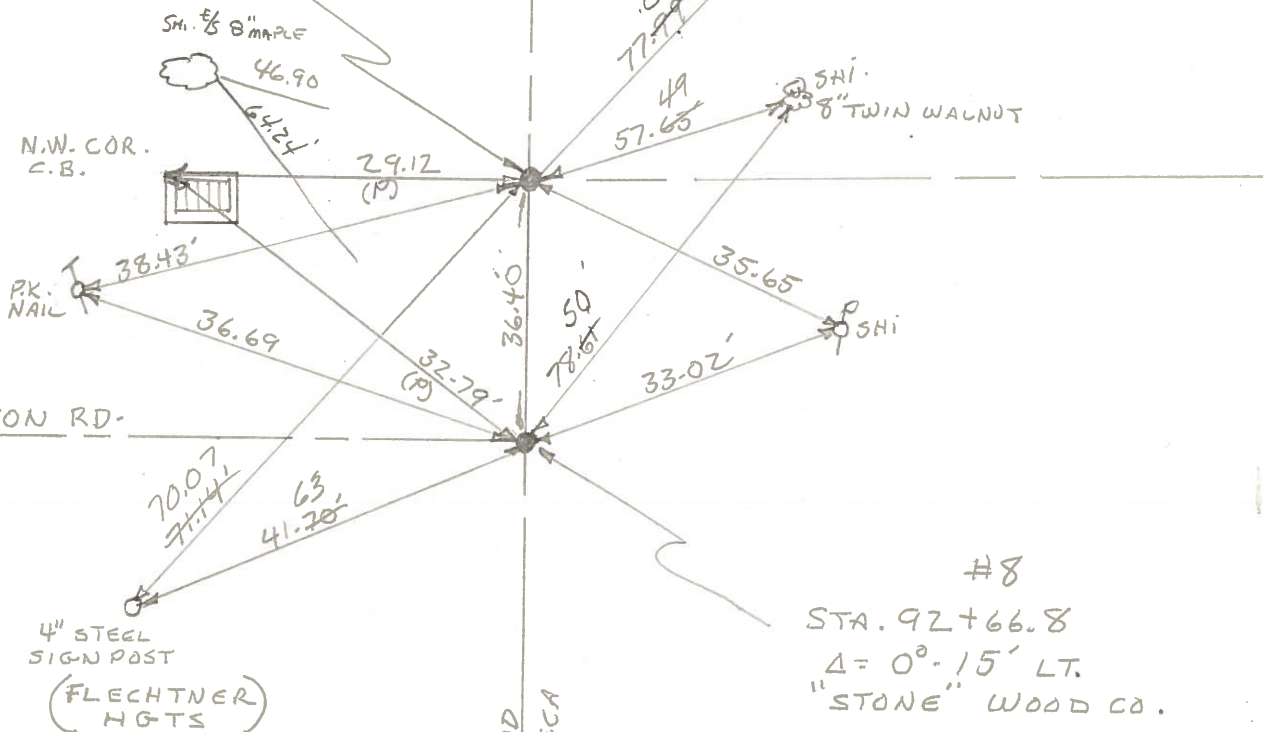

PELTON RD.

23
U.S. WOOD
SENECA

#8

STA. 92+66.8
 $\Delta = 0^{\circ} - 15' \text{ LT.}$
"STONE" WOOD CO.
FD. BRASS MON. - P.K. NAIL

PERSONNEL TITLE PERSONNEL TITLE

BURNSIDE

COUNTY Wood

DATE OK-9-1-70
OK-9-15-71

SMITH

S. R. U.S. #23

WEATHER

SEC. FOSTORIA - NORTH

DESCRIPTION

CONTROL TIES

JOB NO.

LEFT

CENTER LINE

RIGHT

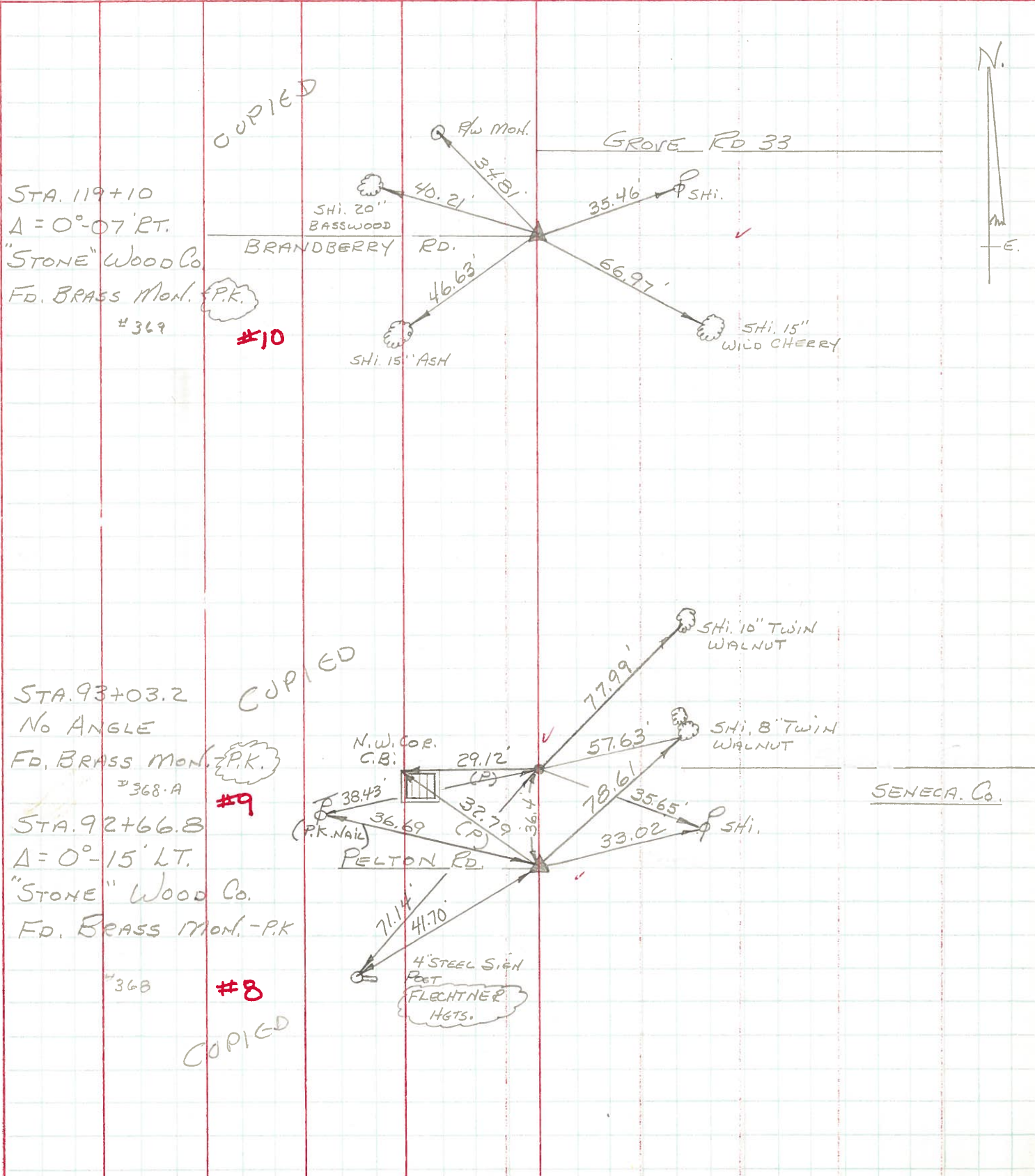

COPIED

COPIED

COPIED



SENECA Co.

PERSONNEL TITLE PERSONNEL TITLE

JAMESON
Bowers
Garino
Dolph

Burns
Heyman

COUNTY Wood-Seneca DATE 6-22-1961
2-7-1964

S. R. 199-SH.529 WEATHER Fair

SEC. A TEMP. 75°

DESCRIPTION Monument location - Set Adj Brass Mon. (17) JOB NO.

LEFT CENTER LINE RIGHT

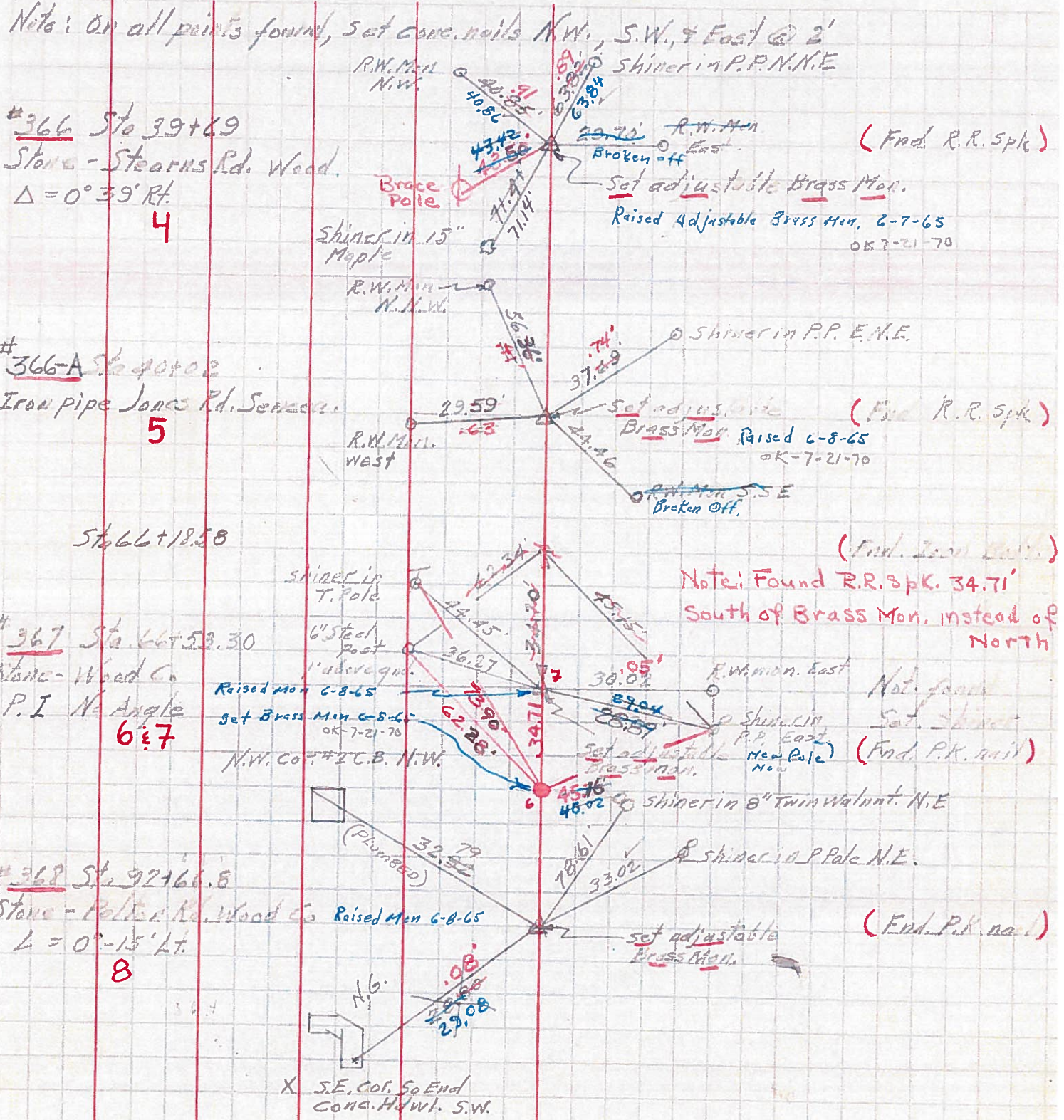

PERSONNEL	TITLE	PERSONNEL	TITLE	COUNTY	DATE	WEATHER	TEMP.
Jamison		Burns		Wood-S. Va.	6-22-1961	Fair	75°
Bowers		Heyman		S. R. 199 - SH 529	2-7-1964		
George				SEC. A			
Dolph							

DESCRIPTION Monument Location JOB NO. _____

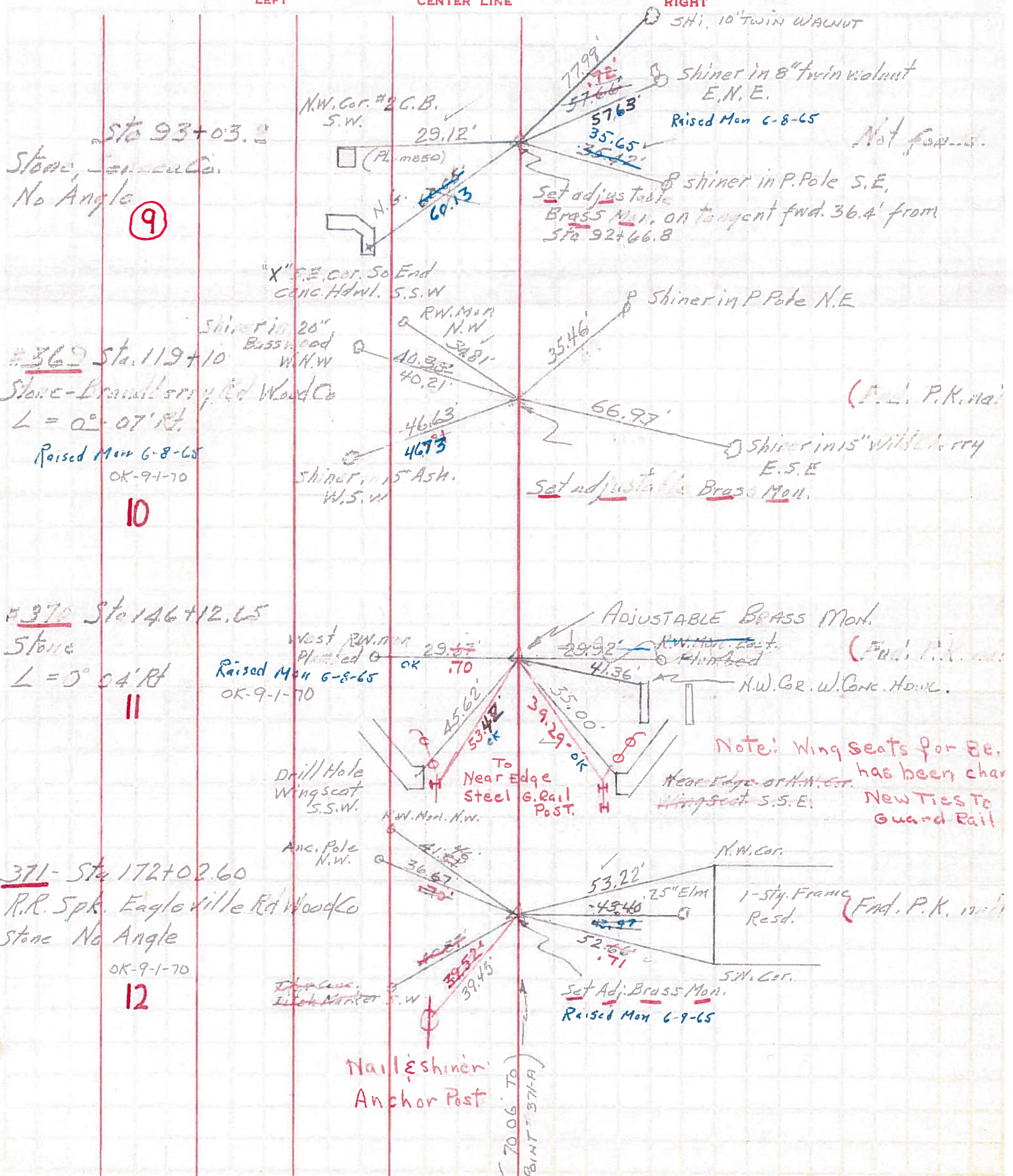

Sta 93+03.0
Stone, [unclear] Co.
No Angle
9

#362 Sta. 119+10
Stone - [unclear] Co.
L = 0° 07' Rt.
Raised Mon 6-8-65
OK-9-1-70
10

#370 Sta. 146+12.65
Stone
L = 0° 04' Rt.
11

371- Sta. 172+02.60
R.R. Spk. Eagleville Rd Wood Co
Stone No Angle
OK-9-1-70
12

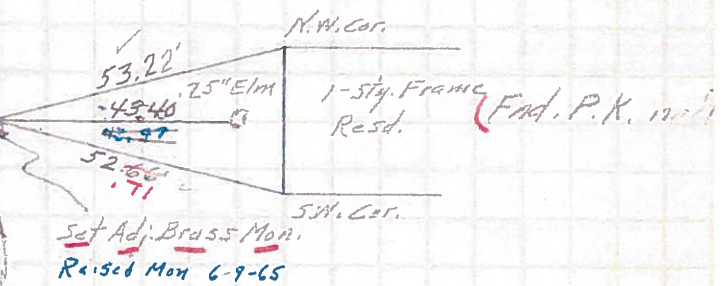
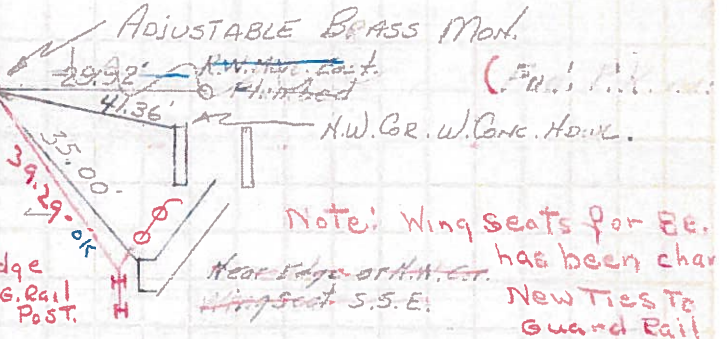
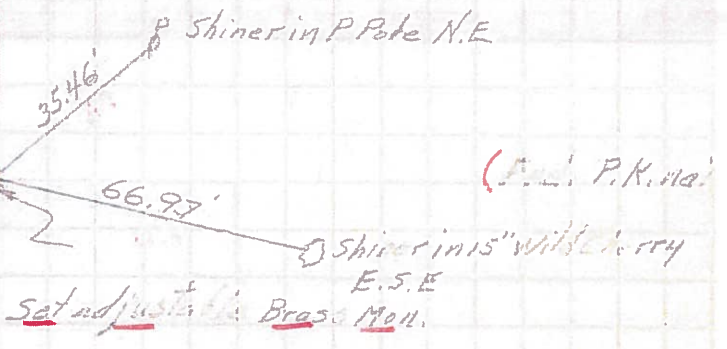
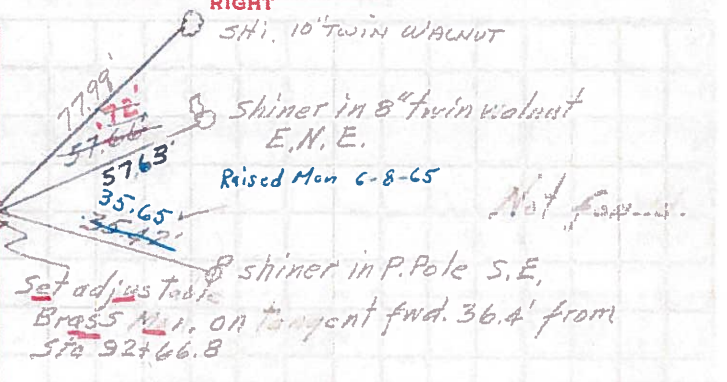
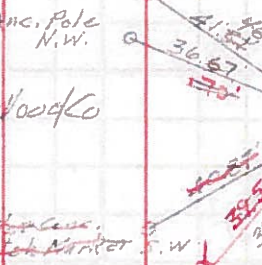
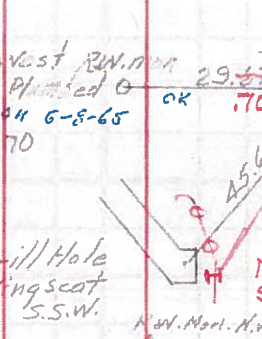
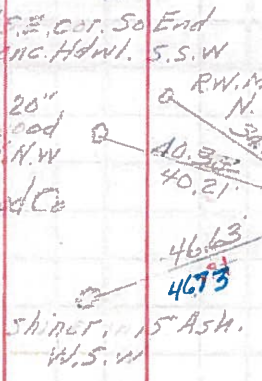
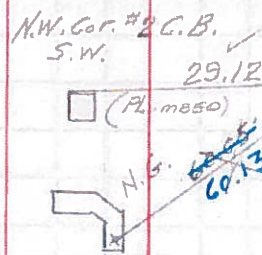

Nail & shiner Anchor Post

70.06 TO BINT 371A