

O.D.O.T. DISTRICT 2 SURVEY OFFICE (USE ONLY)

PERSONNEL _____ REFERENCE NO. 10 A SHEET 8 OF 22
 NOTES MILLER DATE 5/6/19 ROUTE US 23
 H.C. O'DONNELL WEATHER SUNNY COUNTY WOOD
 R.C. MILLER TEMP. 71° TOWNSHIP PERRY
 DWG BY BALBAUGH PID 92134 SECTION 24
 T 3 N R 12 E

TYPE MONUMENT P.K.NAIL
 ON SURFACE - ~~BELOW~~ ON
 OFFSET ☉ PAVEMENT ON ~~RT~~ : ~~RT~~
11.2' TO LT EDGE PAVEMENT
 STATION: 132+96.41

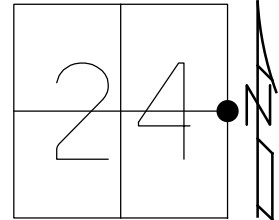

HORZ.DATUM: NAD83 (2011) GEOID: 2012A
 GRID: NORTHING: 561137.674 EASTING: 1715179.433

RECORD:
 ORIGIN UNKNOWN
 FD P.K./WASHER
 8/6/91, MB
 SET P.K./WASHER
 4/15/92, BVD
 FD P.K.NAIL
 REFA10
 8/23/17, JFO

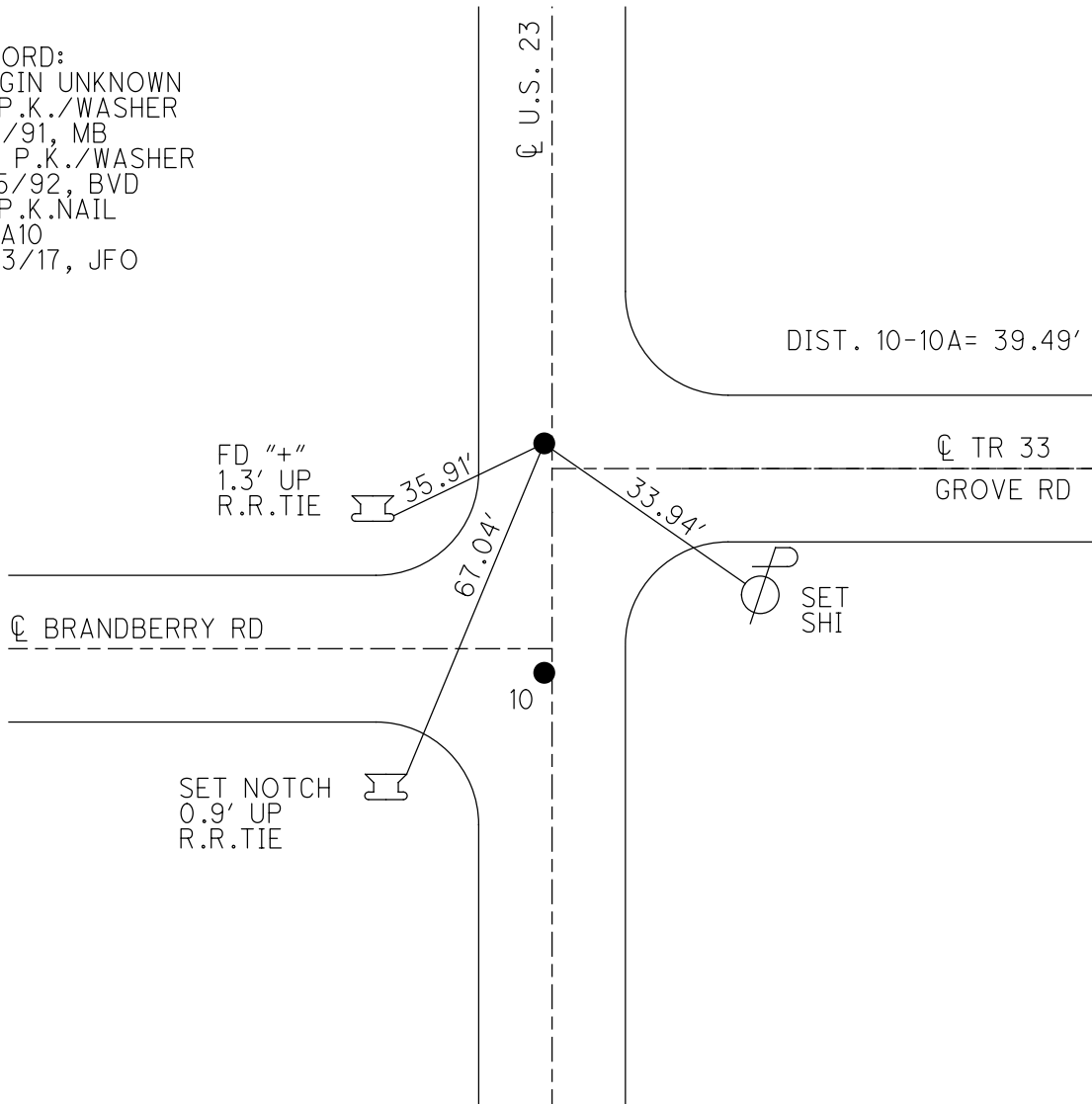

O.D.O.T. DISTRICT 2 SURVEY OFFICE

PERSONNEL _____

REFERENCE NO. 10

SHEET 3 OF 23

NOTES BARNHISEL

H.C. VAN DUSEN

R.C. KUSZ

DATE 8-6-91

WEATHER cloudy

TEMP. +75°

ROUTE U.S. 23

COUNTY WOOD

TOWNSHIP PERRY

SECTION 24

T. 3 N R. 12 E

TYPE MONUMENT P.K. NAILS & WASHERS

ON SURFACE - BELOW BOTH

LEFT - C PAV'T. - RIGHT BOTH

^{RT} 12.4
^{LT} 11.2 TO ^{RT} ^{LT} EDGE PAVEMENT

S.L.M. 132+74 PT "A"

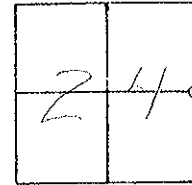

Records
PT "A" STA: 119+10 - Δ = 0° - 07' PT
PT "B" ORIGIN UNKNOWN

SET PR^s/WASHERS
4-15-92
BVD

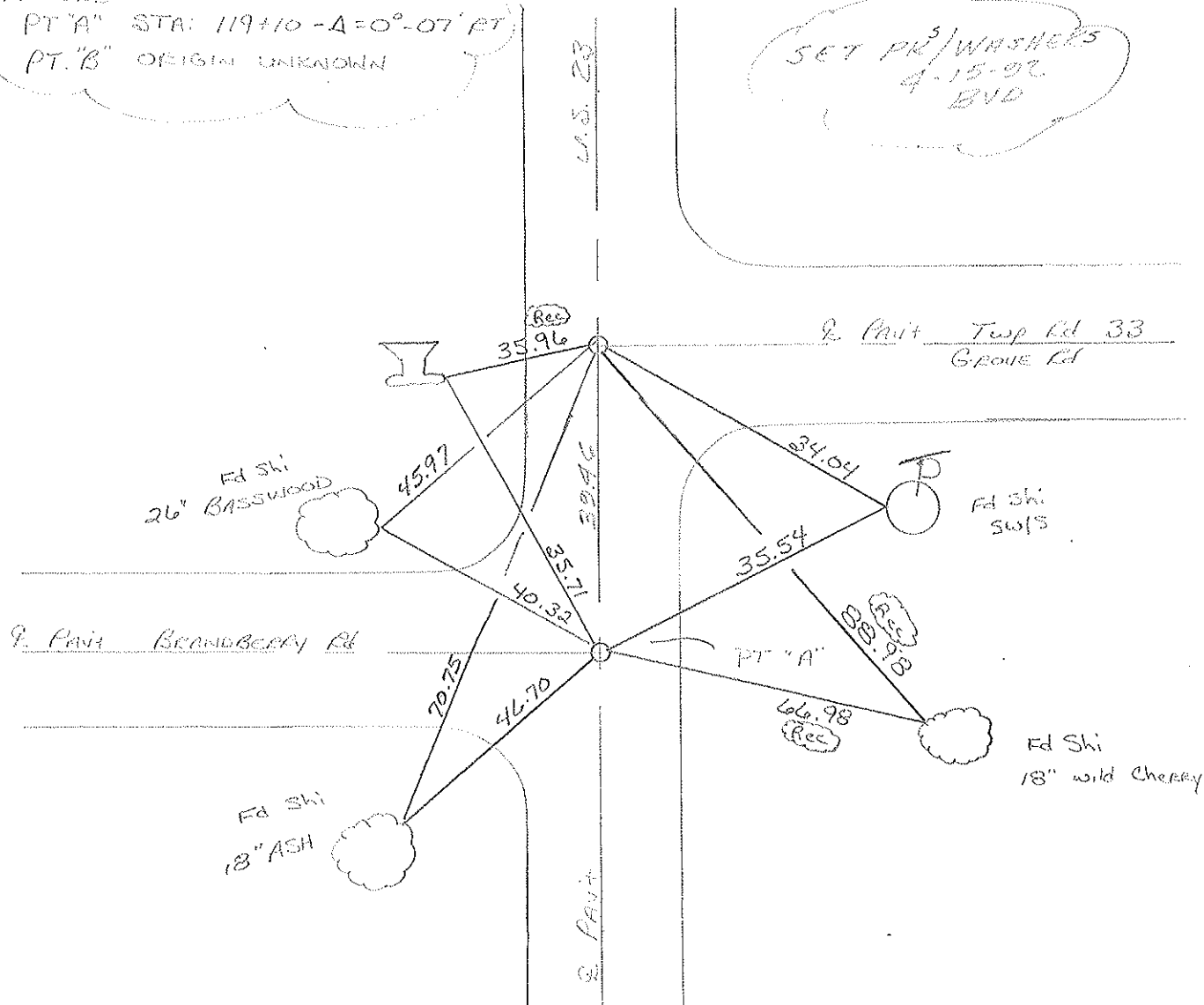

County Wood S.R. U.S. 23

Date 7-28-81

Township Perry

Weather RAIN

Section 24

Temp. +70°

T3N, R12E

Personnel Hoffman

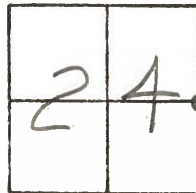

#10

Loehrke
Householder

Pt. "A" Fd P.K. @ surface @ ctr PAUT US 23 $\frac{1}{4}$ 11.9' to E. EP. S.L.M.=132+90
Pt. "B" Fd small nail @ surface @ ctr. PAUT US 23 $\frac{1}{4}$ 12.1' to W. EP.
UNKNOWN source, BUT nail fits & PAUT Twp Rd. 33.

SET P.K./WASHER @
BOTH POINTS 9-21-83
S.W.H.

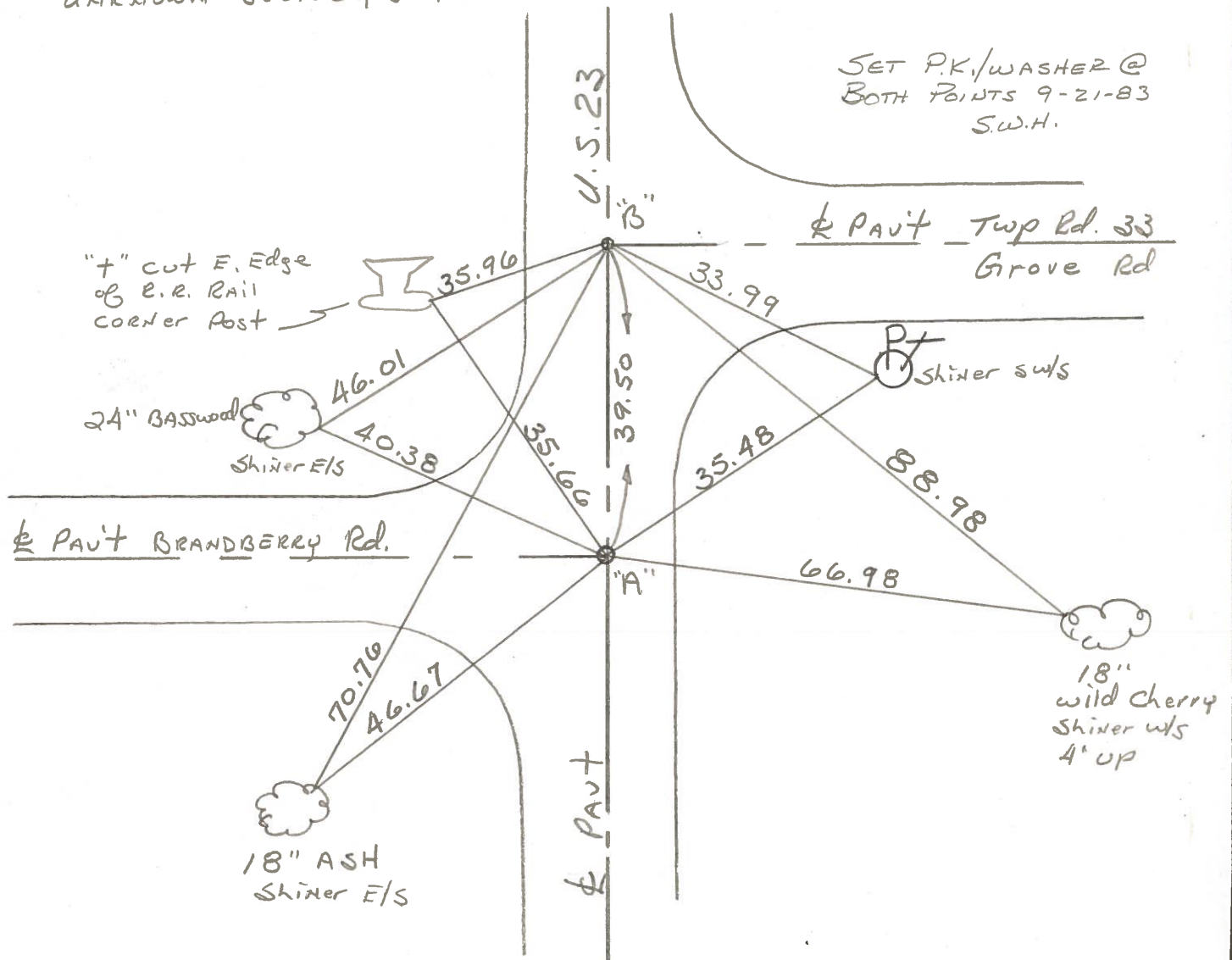

& PAUT BRANDBERRY Rd.

& PAUT Twp Rd. 33
Grove Rd

"T" cut E. Edge
of E.R. Rail
corner Post

24" Basswood
Shiner E/S

18" ASH
Shiner E/S

Shiner w/s

18"
wild cherry
Shiner w/s
4' up

Pt. "A" STA. 119+10 - $\Delta = 0^{\circ} - 07'$ Rt.

ODOT. DISTRICT 2 SURVEY OFFICE

SHEET _____ OF _____

County WOOD ^{U.S.} ~~S.R.~~ 23

Date 9-1-70-OK.
9-15-71-OK.

Township PERRY

Weather _____

Section 24

Temp. _____

T N, R E

Personnel _____

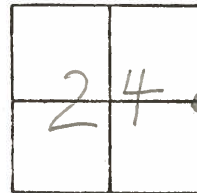

#10

23

U.S.

STA. 119+10
Δ = 0°-07' RT.
"STONE" WOOD CO.
FD. BRASS MON.
P.K. NAIL

+ CUT EDGE
of R.P. RAIL
COR. FENCE
COR. POST

"FOUND"
SMALL NAIL @ E PAVE.

R/W MON. 35.96 GROVE RD 33

SHI.
20"
BASSWOOD

40.38

34.81

70.76

39.50

35.46

33.99

SHI.

BRANDBERRY RD.

88.98

66.97

SHI. 15" W/S 4' UP.
WILD CHERRY

SHI. 15" ASH



PERSONNEL TITLE PERSONNEL TITLE

BURNSIDE
SMITH

COUNTY Wood

DATE OK-9-1-70
OK-9-15-71

S. R. U.S. #23

WEATHER

SEC. FOSTORIA - NORTH

TEMP.

DESCRIPTION CONTROL TIES

JOB NO.

LEFT CENTER LINE RIGHT

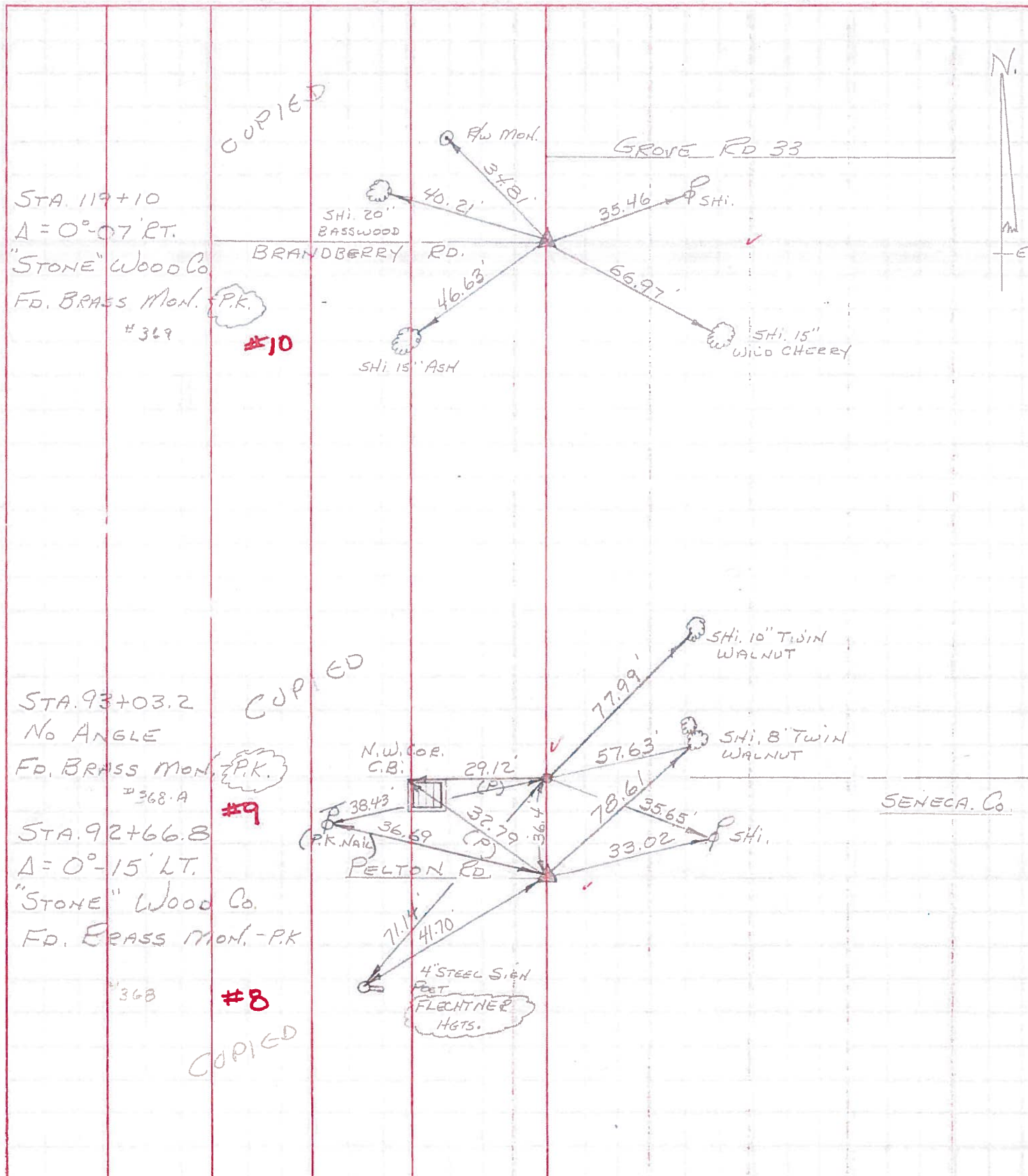

PERSONNEL	TITLE	PERSONNEL	TITLE
Jameson		Burns	
Bowers		Heyman	
Gorno			
Dolph			

COUNTY Wood-Seneca DATE 6-22-1961
2-7-1964
 S. R. 199-S.H.529 WEATHER Fair
 SEC. A TEMP. 75°

DESCRIPTION Monument Location

JOB NO.

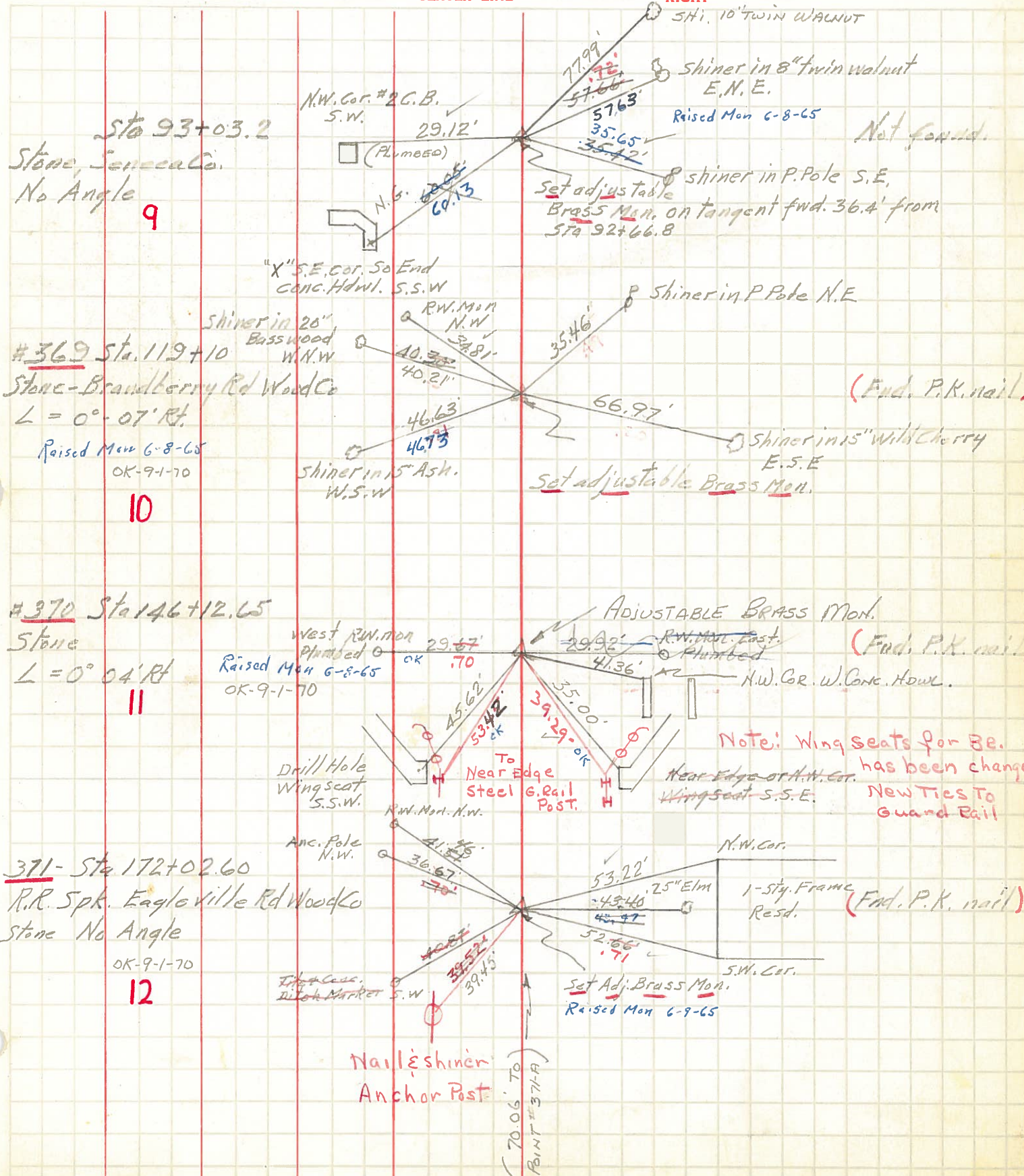

Sta 93+03.2
 Stone, Seneca Co.
 No Angle
 9

#369 Sta. 119+10
 Stone-Brandberry Rd Wood Co
 L = 0° 07' Rt.
 Raised Mon 6-8-65
 OK-9-1-70
 10

#370 Sta 146+12.65
 Stone
 L = 0° 04' Rt.
 11

371- Sta 172+02.60
 R.R. Spk. Eagleville Rd Wood Co
 Stone No Angle
 OK-9-1-70
 12

Nail & shiner
 Anchor Post

70.06 TO
 POINT #371-A