

O.D.O.T. DISTRICT 2 SURVEY OFFICE (USE ONLY)

PERSONNEL

REFERENCE NO. 11

SHEET 9 OF 22

NOTES O'DONNELL
 H.C. HOMAN
 R.C. HAGEMEYER
TRENKA

DATE 8/14/18
 WEATHER SUNNY
 TEMP. 80°

ROUTE US 23
 COUNTY WOOD
 TOWNSHIP PERRY
 SECTION 13
 T 3 N R 12 E

DWG BY BALBAUGH PID 92134

TYPE MONUMENT 1 1/2" MOBORA

~~ON SURFACE~~ - BELOW 6"

OFFSET Q PAVEMENT ON ~~RT~~ : ~~RT~~
11.9' TO RT EDGE PAVEMENT

STATION: 159+59.10

HORZ. DATUM: NAD83 (2011)

GEOID: 2012A

GRID: NORTHING: 563799.818

EASTING: 1715232.552

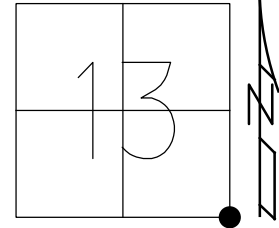

RECORD:
 STA 146+12.65
 $\Delta = 0^{\circ}04'$ RT
 FD BRASS MON
 9/1/70
 FD P.K. SHANK
 8/6/91, MB
 SET P.K./WASHER
 4/15/92, BVD
 FD P.K. SHANK
 2 1/2" DOWN
 REFC10 (REF11)
 10/12/17, JFO
 FD MONBOX
 W/ 1" IPIN
 NEWREFC100
 11/6/19, JFO

FD MAG NAIL
 REFB10
 8/23/17, JFO
 N: 563756.593
 E: 1715231.746

PER PLAN
 PID 92134
 STA. 159+53.75
 FD MONBOX
 W/ 1" IPIN
 NEWREFAB10
 11/6/19
 N: 563744.542
 E: 1715231.484

DIST. 10AB-11= 55.37'

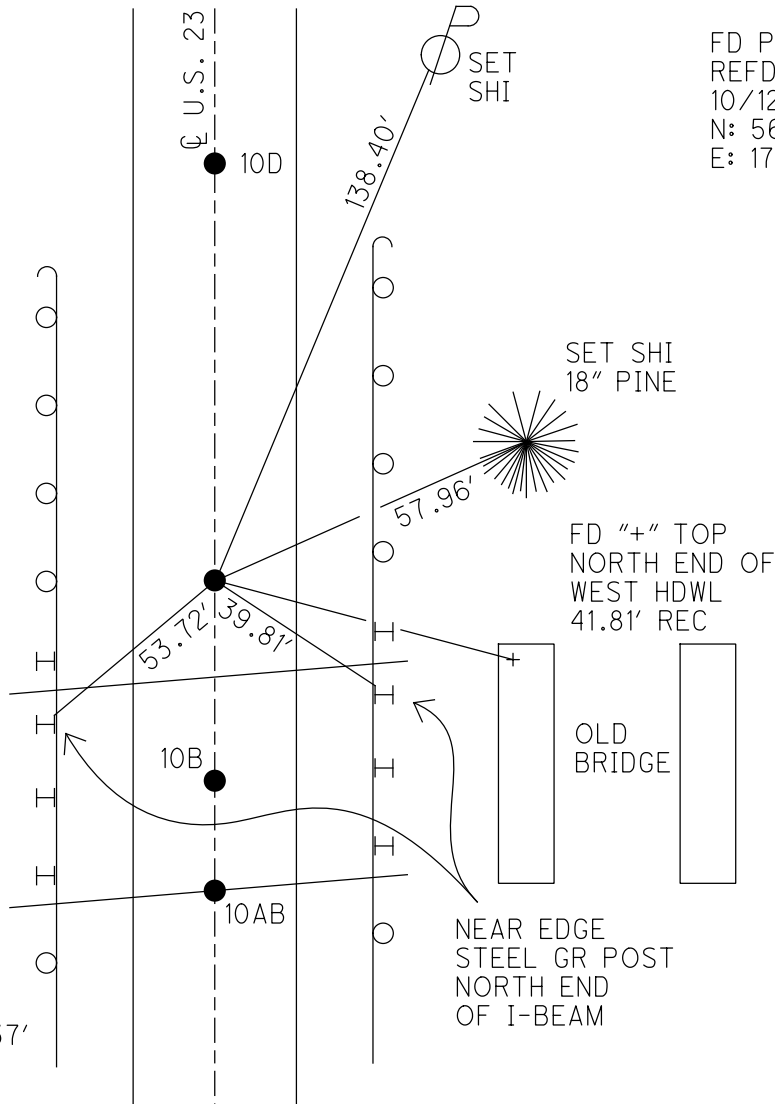

FD P.K. NAIL
 REFD10
 10/12/17, JFO
 N: 564055.455
 E: 1715237.915

SET SHI
 18" PINE

FD "+" TOP
 NORTH END OF
 WEST HDWL
 41.81' REC

OLD
 BRIDGE

NEAR EDGE
 STEEL GR POST
 NORTH END
 OF I-BEAM

O.D.O.T. DISTRICT 2 SURVEY OFFICE

PERSONNEL _____

REFERENCE NO. 11

SHEET 4 OF 23

NOTES REVISIONS

H.C. VAN DUSEN

DATE 8-6-91

ROUTE U.S. 23

R.C. KUSZ

WEATHER cloudy

COUNTY Wood

TEMP. +75°

TOWNSHIP PERRY

SECTION 13

T 3 N R 12 E

TYPE MONUMENT P.K. Shank

ON SURFACE - BELOW yes

LEFT - & PAV'T. - RIGHT yes

11.9 TO RT EDGE PAVEMENT

S.L.M. 159+76

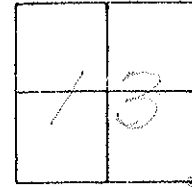

Records:

STA: 146+12.65 - Δ° = 0°-04' RT

Fd BRASS MONUMENT
(9-1-70)

SET PK WASHER
4-15-91
BVD

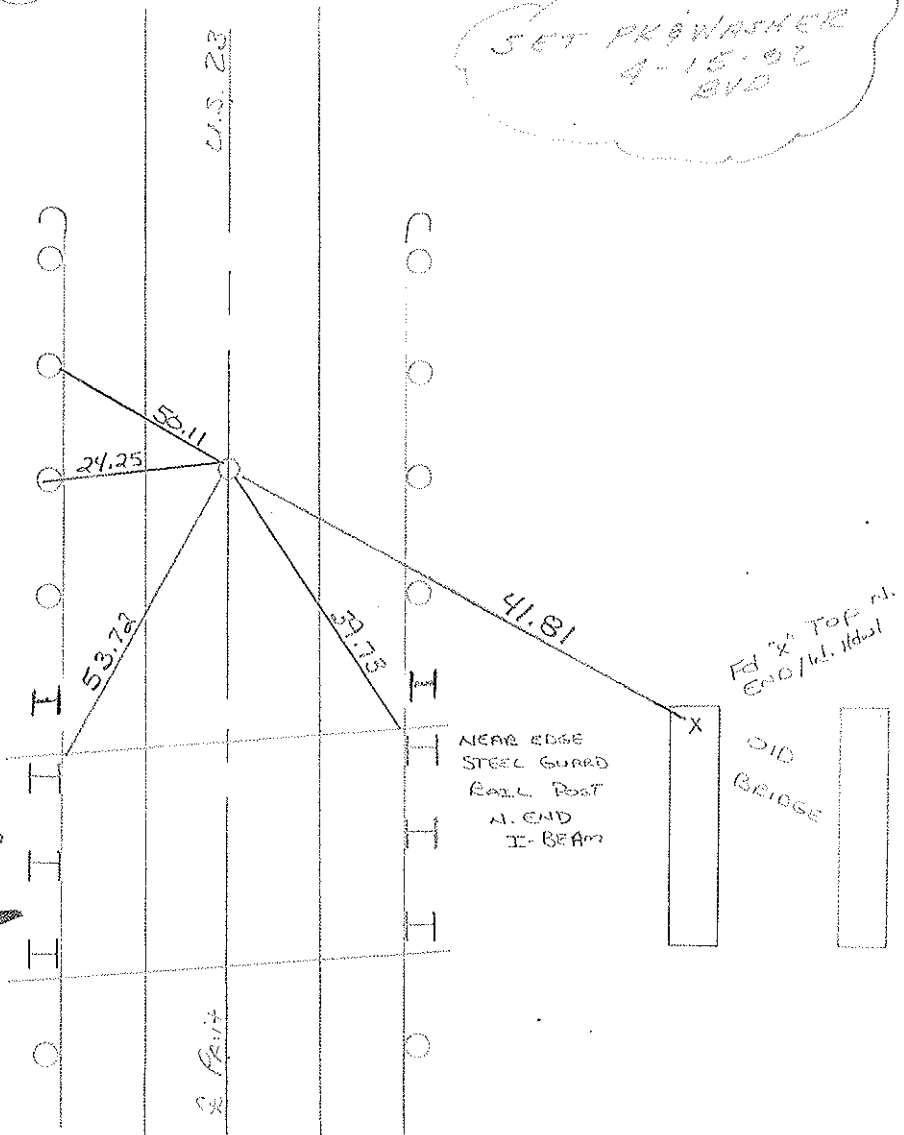

BRIDGE
WOOD-23-0302

County Wood S.R. 4.S.23

Date 7-28-81

Township Perry

Weather cloudy

Section 13

Temp. +75°

T3N, R12E

Personnel Hoffman

Loehrke

11 Householder

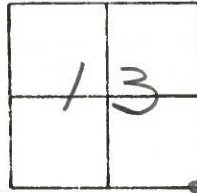

Fd. P.K. @ surface, ctr PAUT.
12.0' to W.E.P.
11.6' to E.E.P.

S.L.M. = 160 + 0

SET P.K. NAIL
9-21-83
S.W.H.

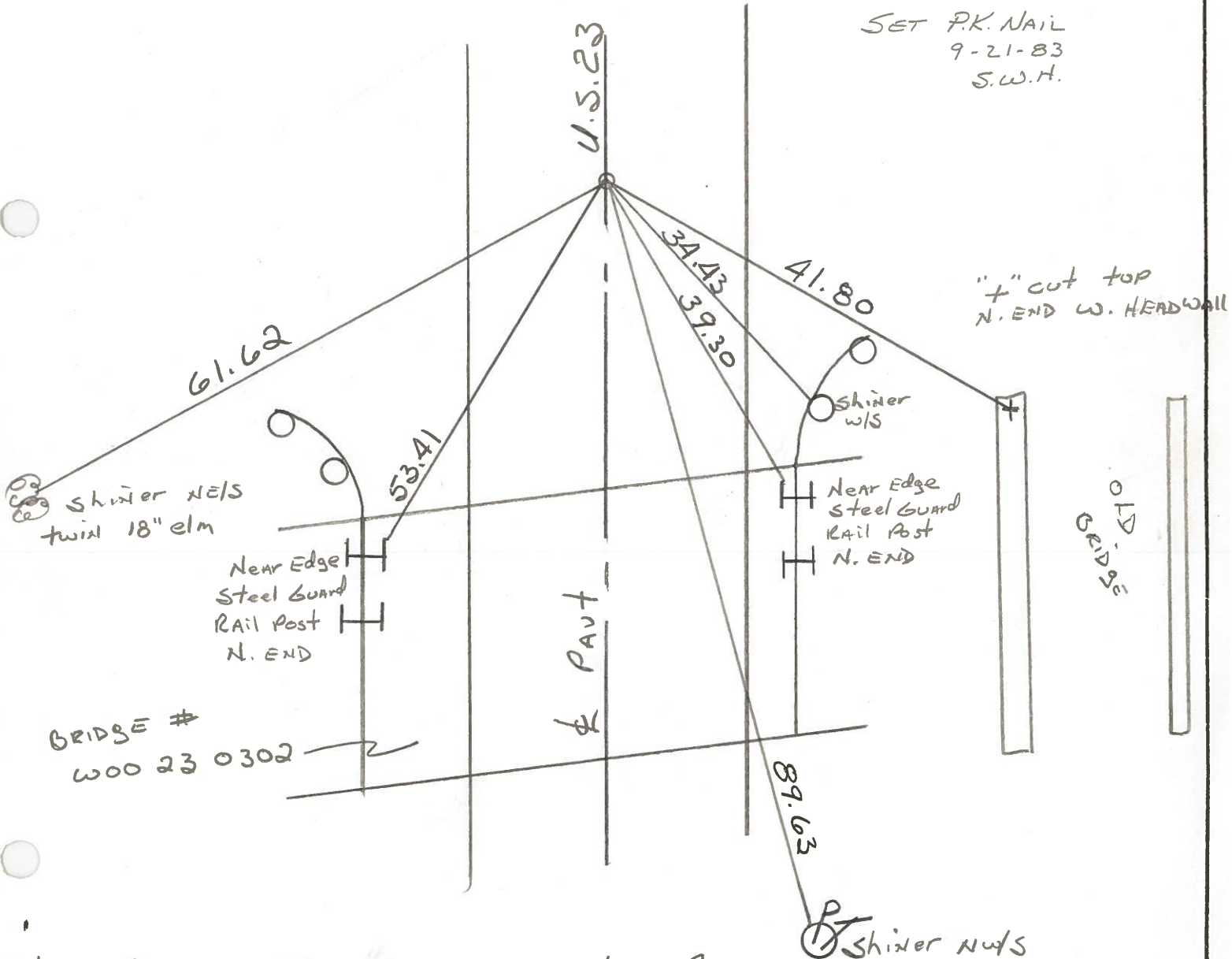

STA. 146 + 12.65 - Δ = 0° - 04' Rt ~ Rec.

County WOOD S.R. U.S. 23

Date 7-28-81

Township PERRY

Weather CLOUDY

Section 13

Temp. 75°

T3N, R1E

Personnel HOFFMAN

LOHRKE

HOUSE HOLDER

11

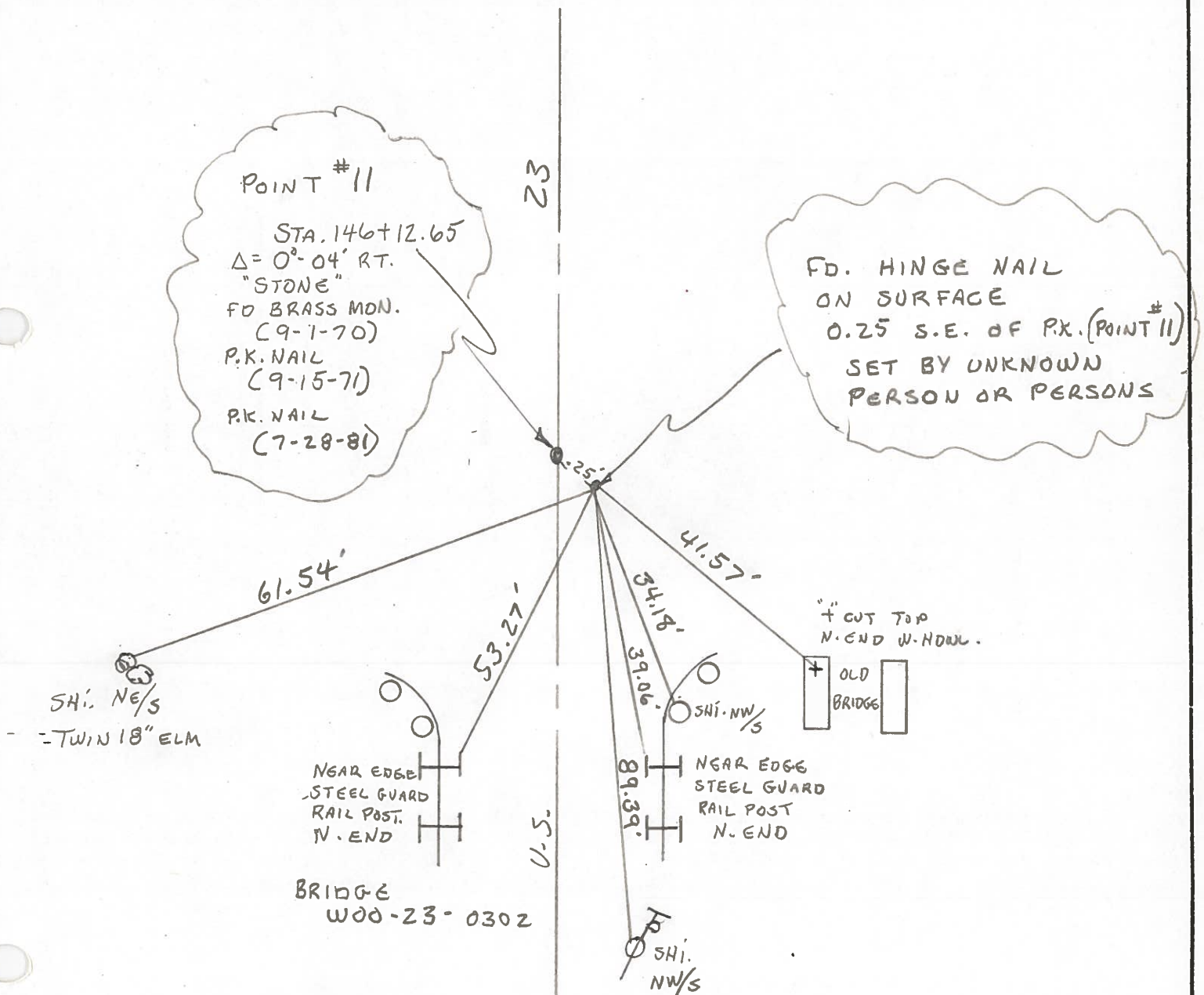
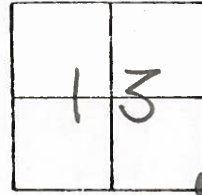

ODOT. DISTRICT 2 SURVEY OFFICE

SHEET _____ OF _____

County WOOD ^{U.S.} S.R. 23

Date 9-1-70-OK
9-15-71-OK.

Township PERRY

Weather _____

Section 24

Temp. _____

T3N, R12E

Personnel BURNSIDE

SMITH

HOFFMAN

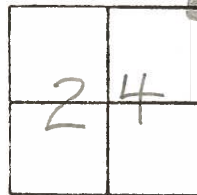

#11

STA. 146+12.65
Δ = 0°-04' RT.
"STONE"
FD. BRASS MON.
P.K. NAIL

"FD HINGE NAIL"
ON SURFACE &
0.25' S.E. OF P.K.
MEA. TO SAME
SHOWN IN RED

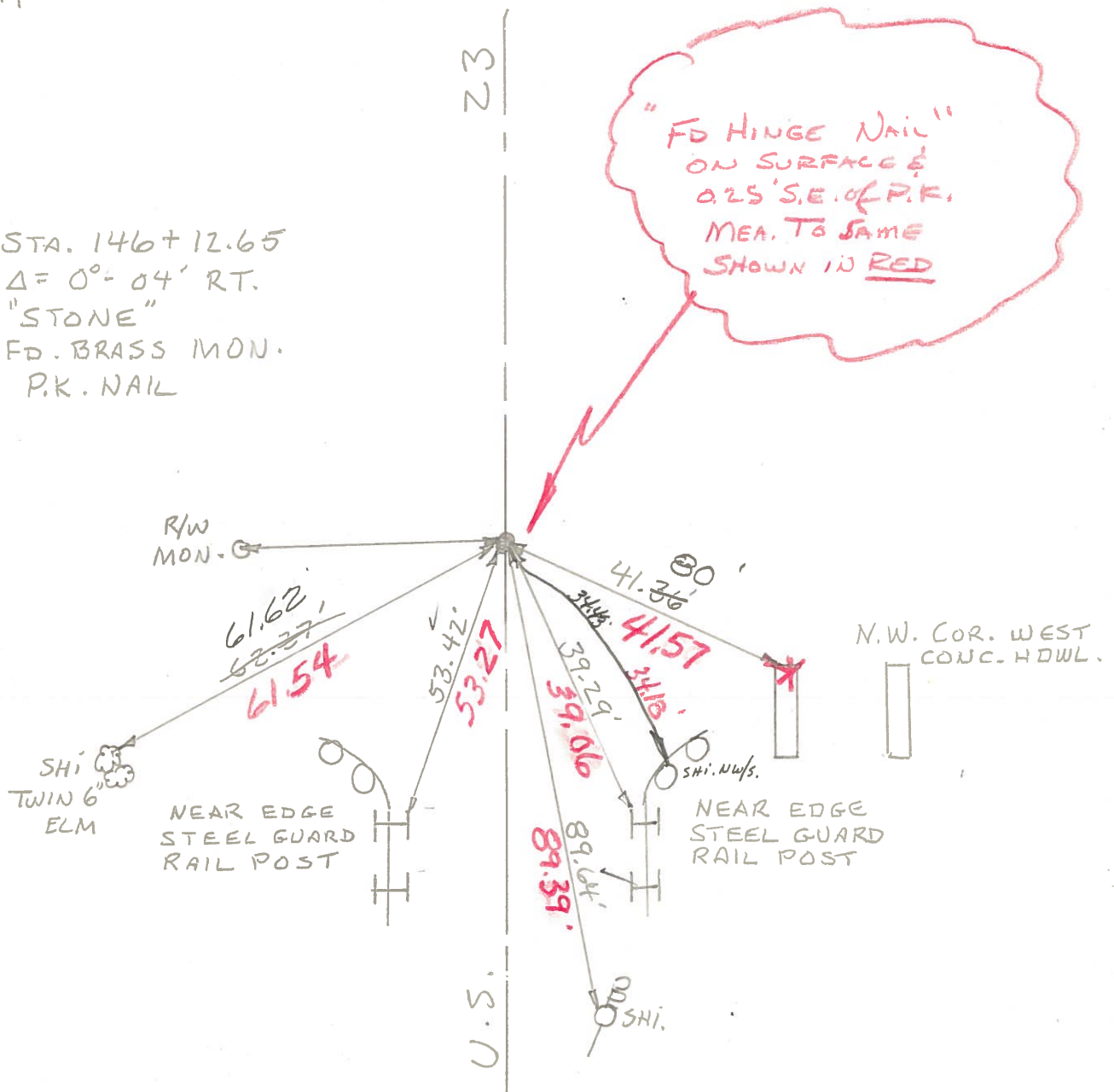

PERSONNEL	TITLE	PERSONNEL	TITLE	COUNTY	DATE	WEATHER
BURNSIDE				WOOD	OK-9-1-70	
SMITH				S. R. U.S. #23	OK-9-15-71	
HOFFMAN				SEC. FOSTORIA - NORTH		

DESCRIPTION CONTROL TIES JOB NO. 89.64

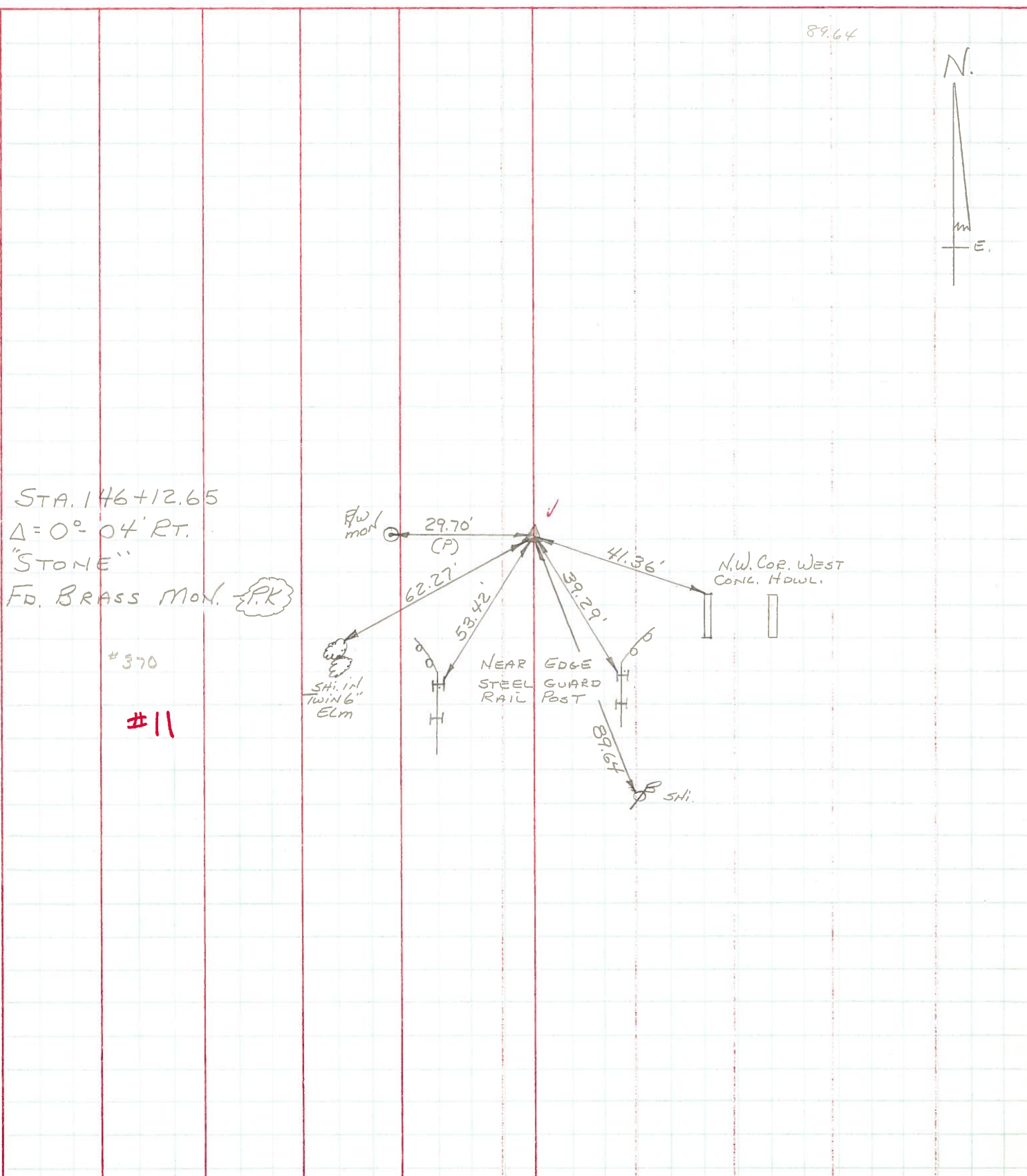

STA. 146+12.65
 $\Delta = 0^\circ - 04' RT.$
 "STONE"
 FD. BRASS MON. (P.K.)

#370

#11



PERSONNEL	TITLE	PERSONNEL	TITLE	COUNTY	DATE	WEATHER	TEMP.
Jameson		Burns		Wood-S. part	6-22-1961		
Bowers		Heyman			2-7-1964	Fair	
Conrad				S. R. 199 - S.H. 529			
Dolph				SEC. A			75°
DESCRIPTION <u>Monument Location</u>				JOB NO. _____			

