

O.D.O.T. DISTRICT 2 SURVEY OFFICE (USE ONLY)

PERSONNEL _____ REFERENCE NO. 14 SHEET 12 OF 22
 NOTES MILLER DATE 5/6/19 ROUTE US 23
 H.C. O'DONNELL WEATHER SUNNY COUNTY WOOD
 R.C. MILLER TEMP. 71° TOWNSHIP PERRY
 SECTION 12
 DWG BY BALBAUGH PID 92134 T 3 N R 12 E

TYPE MONUMENT MAG NIAL

~~ON SURFACE~~ - BELOW 3"

OFFSET CL PAVEMENT ON ~~LT~~ : ~~RT~~

12.0' TO LT EDGE PAVEMENT

STATION: 211+94.17

HORZ. DATUM: NAD83 (2011) GEOID: 2012A

GRID: NORTHING: 569033.755 EASTING: 1715342.092

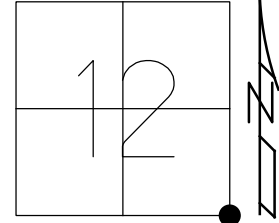

RECORD:
 STA 198+48.96
 $\Delta = 0^{\circ}06'$ RT
 FD P.K./WASHER
 8/6/91, MB
 SET P.K./WASHER
 4/16/92, BVD
 FD P.K.SHANK
 REF14
 SET MAG NAIL
 8/24/17, JFO
 SET MAG/WASHER
 10/28/19, JFO

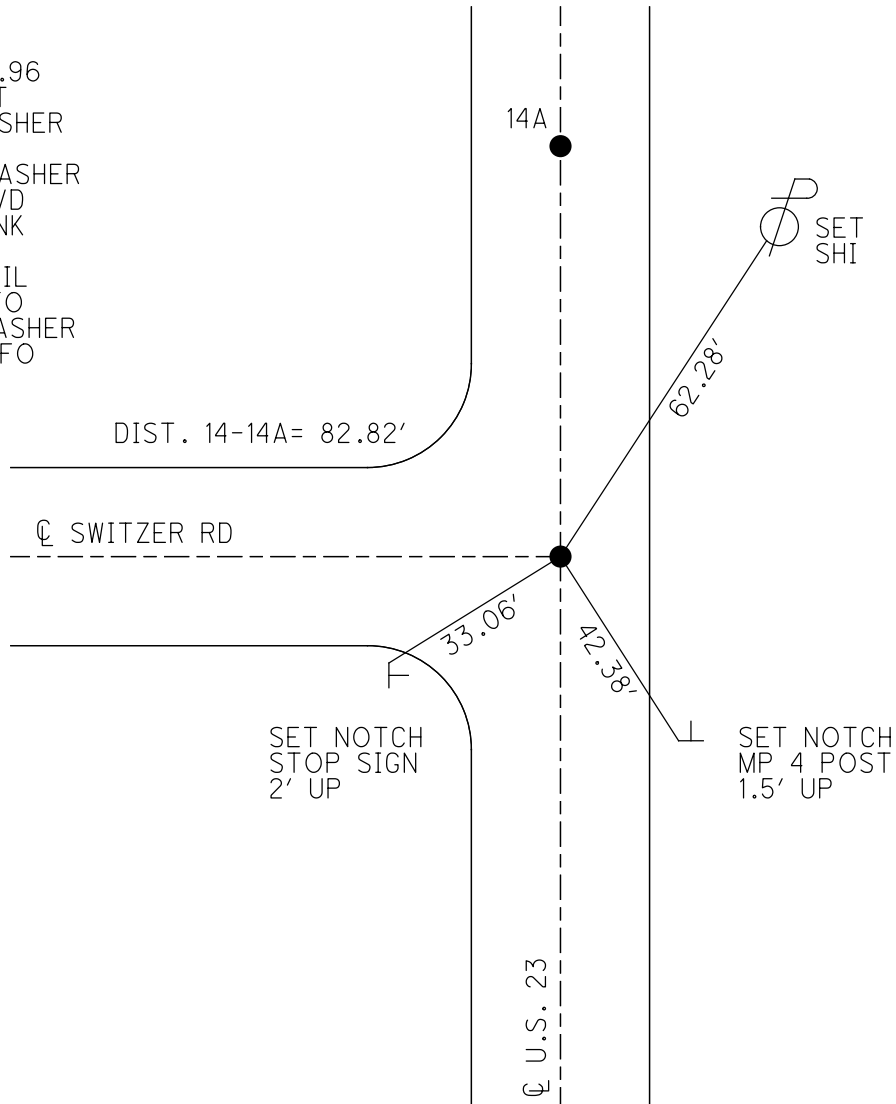

O.D.O.T. DISTRICT 2 SURVEY OFFICE

PERSONNEL _____

REFERENCE NO. 14

SHEET 6 OF 23

NOTES BARNHISEL

H.C. VAN DUSEN

R.C. KUSZ

DATE 8-6-91

WEATHER cloudy

TEMP. +75°

ROUTE U.S. 23

COUNTY WOOD

TOWNSHIP PERRY

SECTION 12

T 3 N R 12 E

TYPE MONUMENT P.K. & Washer

ON SURFACE - BELOW YES

LEFT - C PAV'T. - RIGHT YES

12.0 TO LT EDGE PAVEMENT

S.L.M. 212+13

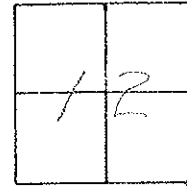

Record:
STA: 198+48.96 - Δ: 0° - 06' RT

SET PK/WASHER
4-16-92
BVD

CUT NEW "X" IN CTR
OF W. END
OF CONC. ADJ

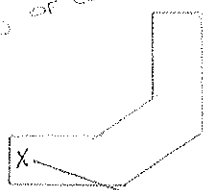

E. SWITZER RD
(STONE)

CUT NEW "X" IN CTR
OF CONC. ADJ



U.S. 23

E. FAULT

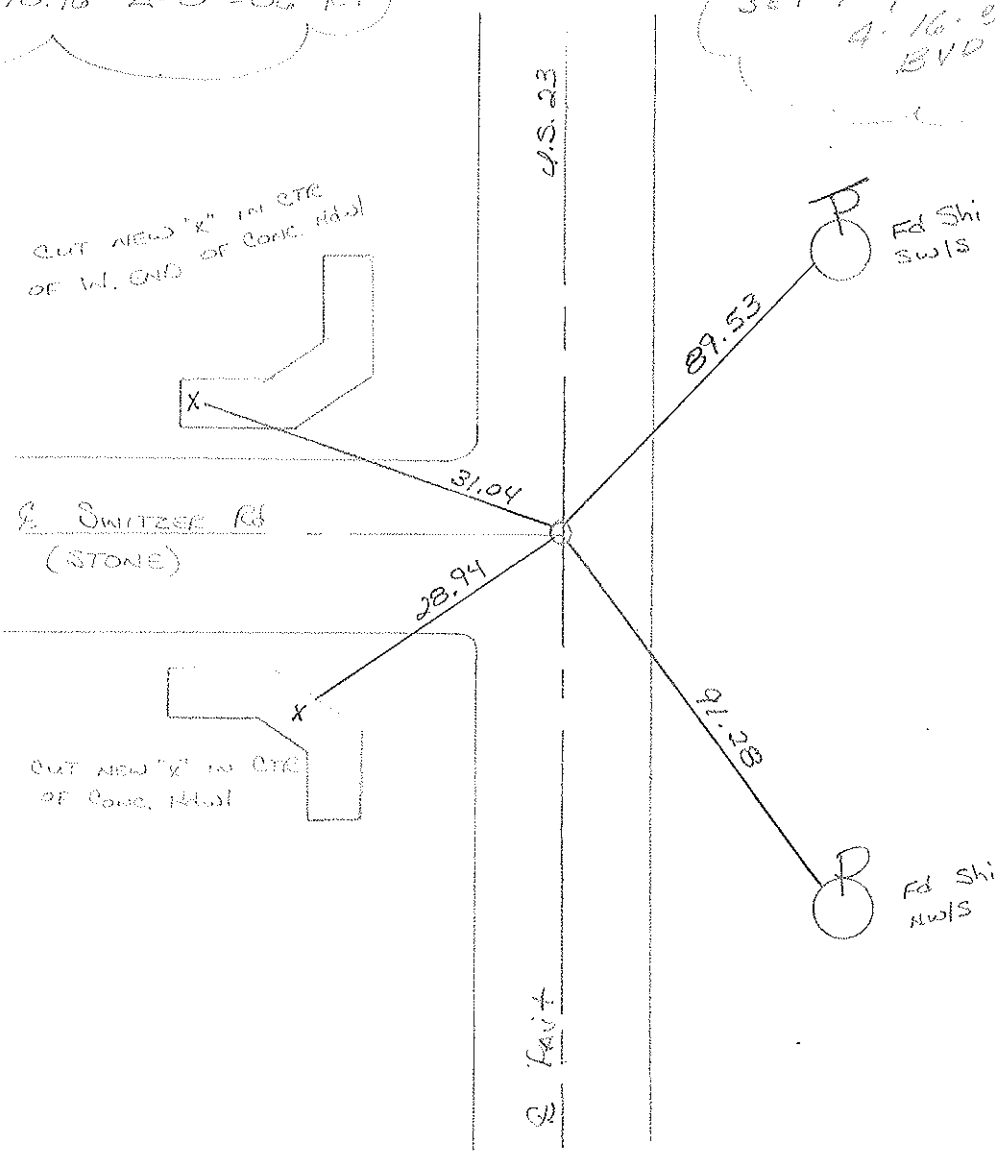

ODOT. DISTRICT 2 SURVEY OFFICE

SHEET

OF

County Wood S.R. d. S. 23

Date 7-28-81

Township Perry

Weather cloudy

Section 12

Temp. +75°

T3N, R12E

Personnel HOFFMAN

14

Loehrke

Householder

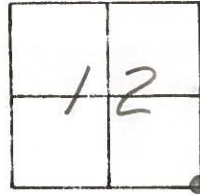

Fd. P.K. @ Surface @ ctr. part u.s. 23
12.0' to W.F.P.
12.0' to E.F.P.

S.L.M. = 212+45
SET P.K./WASHER
9-21-83
S.W.H.

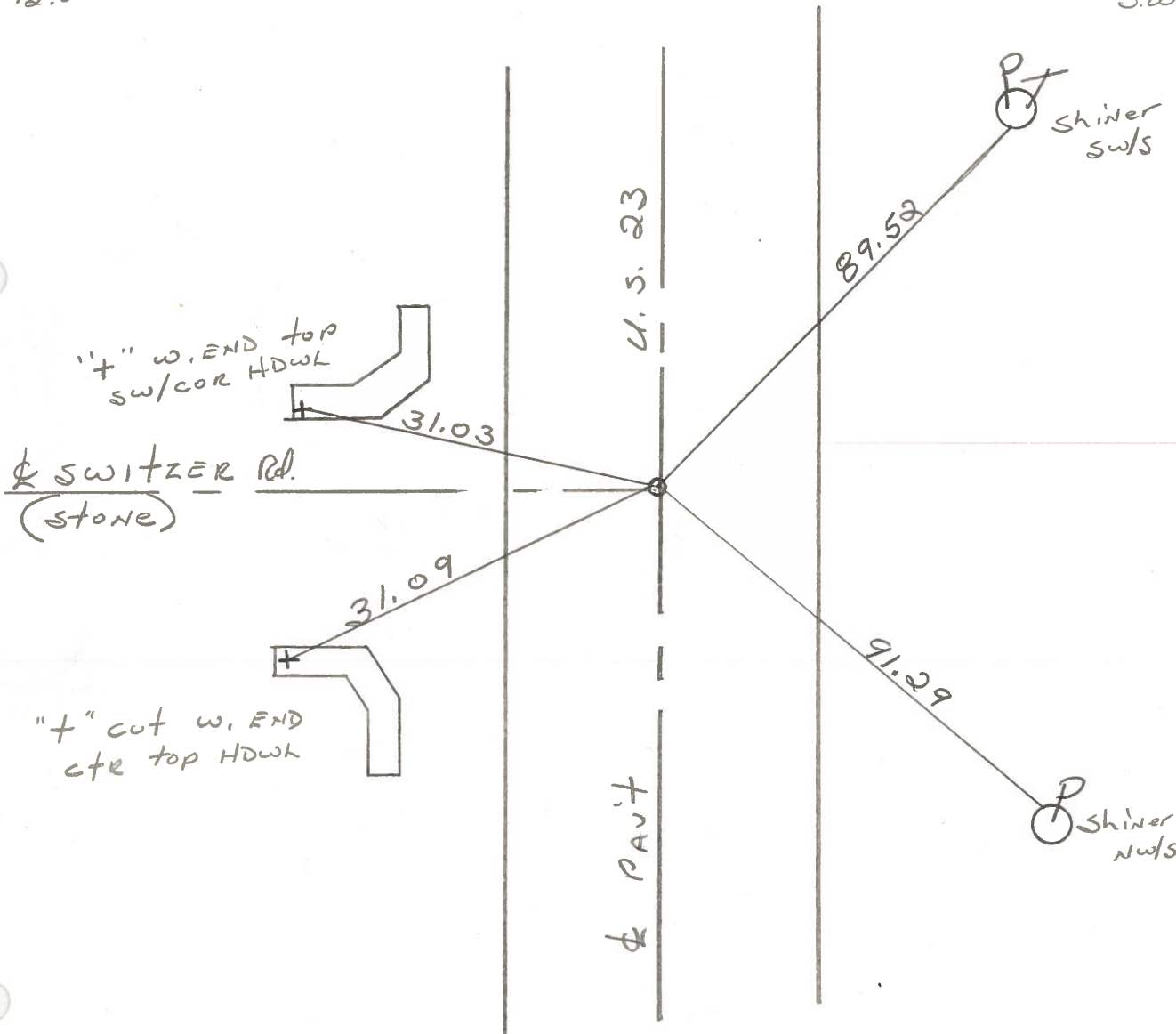

STA. 198+48.96 - Δ = 0°06' at ~ Rec.

O.D.O.T. DISTRICT 2 SURVEY OFFICE

SHEET _____ OF _____

County WOOD ^{U.S.} S.R. 23

Date 9-1-70 - OK
9-15-71 - OK

Township PERRY

Weather _____

Section 13

Temp. _____

T3N, R12E

Personnel BURNSIDE
SMITH
HOFFMAN



#14

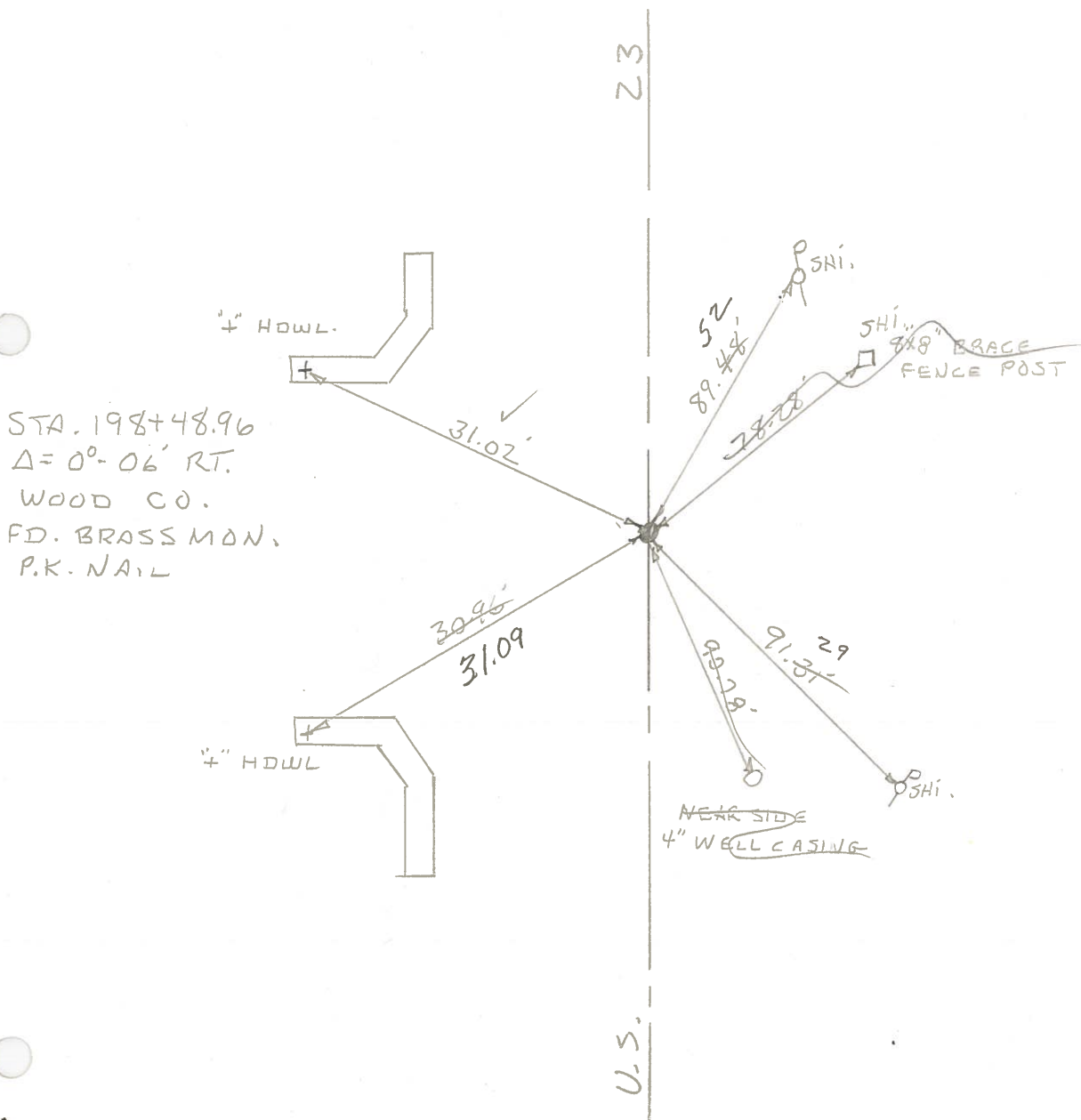

PERSONNEL	TITLE	PERSONNEL	TITLE	COUNTY	DATE
CK. BY				WOOD	OK-9-1-70
BURNSIDE				S. R. U.S. #23	OK-9-15-71
SMITH				SEC. FOSTORIA - NORTH	
HOFFMAN					

DESCRIPTION CONTROL TIES JOB NO. _____

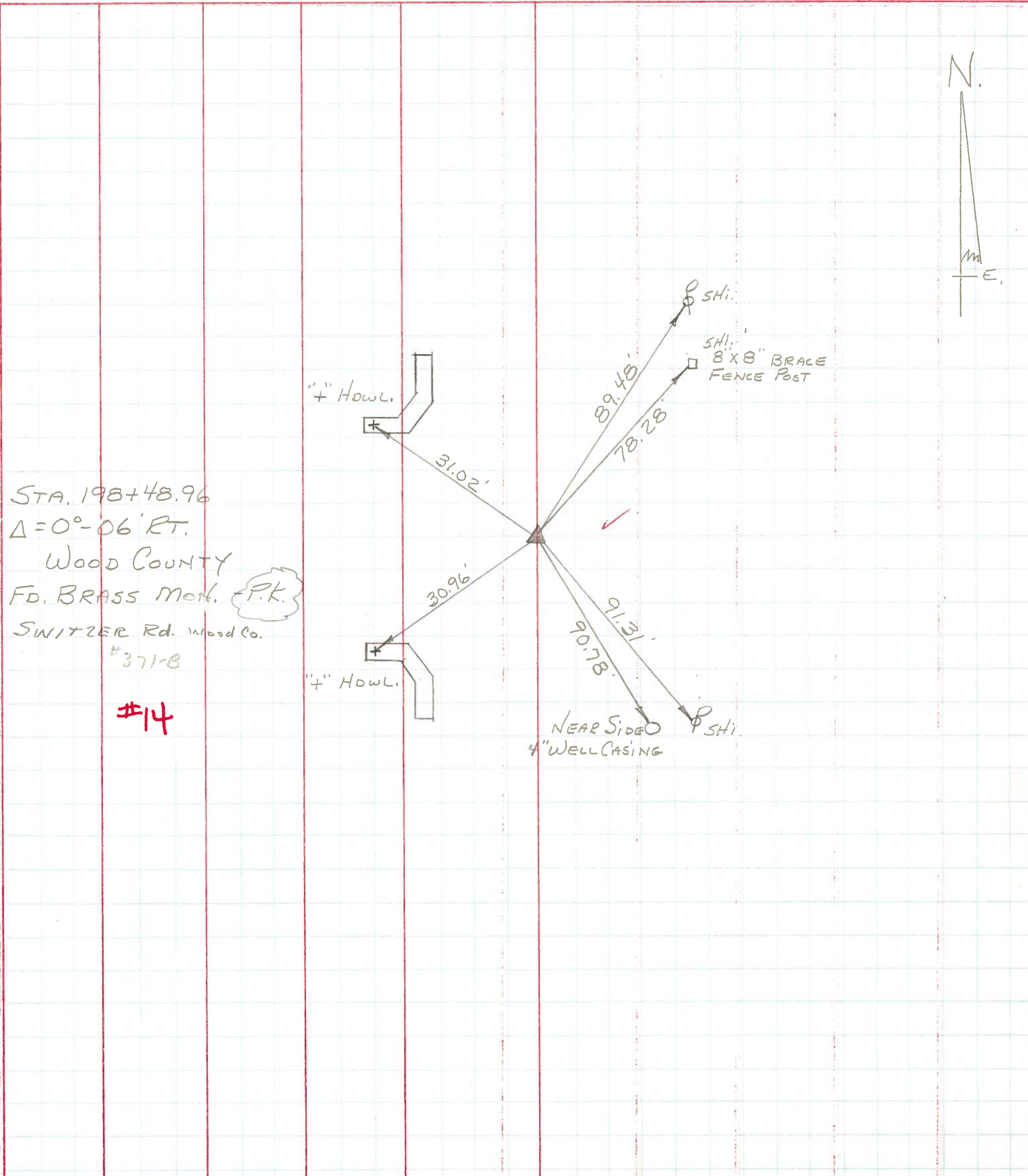

STA. 198+48.96
 $\Delta = 0^{\circ} - 06' RT.$
 WOOD COUNTY
 FD. BRASS MON. (P.K.)
 SWITZER Rd. Wood Co.
 #371-B

#14



PERSONNEL	TITLE	PERSONNEL	TITLE
Jameson		Burns	
Bowers		Heyman	
Delph			
Garno			

COUNTY Wood-Seneca DATE 6-22-61
2-7-64
 S. R. 199 S.H.529 WEATHER Fair
 SEC. A TEMP. 75°

DESCRIPTION Monument Location JOB NO. _____

LEFT CENTER LINE RIGHT

#371A Sta. 172+72.65
 R.R. Spk. Seneca Rd. #28
 Raised Mon. 6-9-65
 OK 9-1-70
13

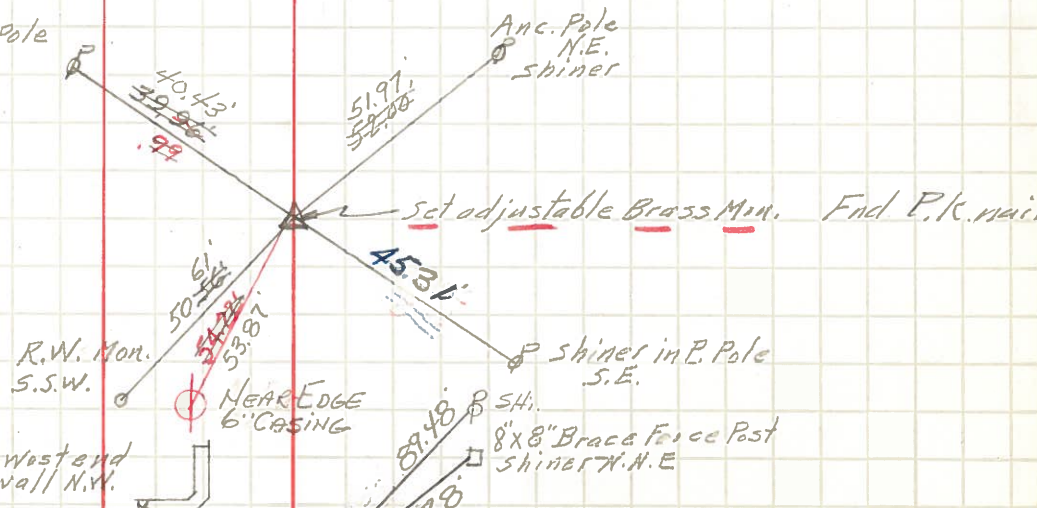

#371-B Sta. 198+48.96
 P.I. Δ = 0°06' Rt Wood Co
 Raised Mon 6-9-65
 OK 9-1-70
14

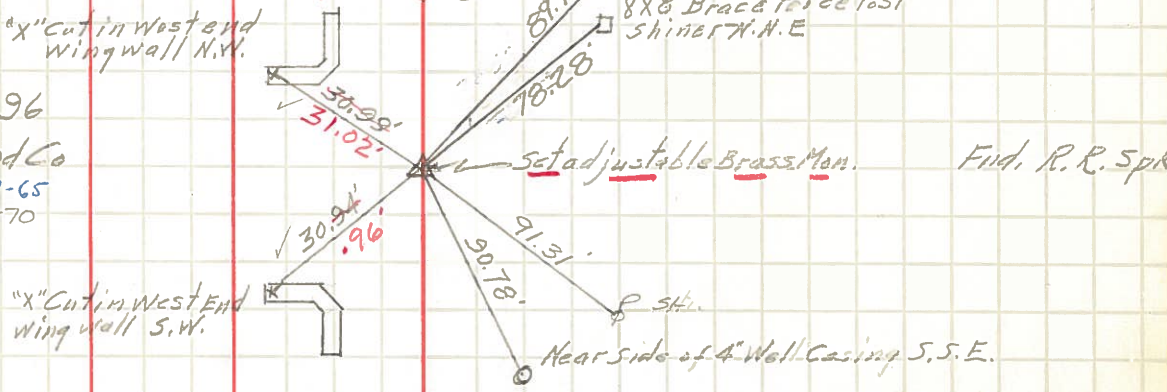

#372 Sta 225+00
 Stone P.I. = 0°07' Lt.
 Spass. Plate Broken Off
 Nest R.W. Mon.
 Raised Mon 6-9-65
 Mon broke off. Should be replaced. 9/1/70
 Matt Morrison
15

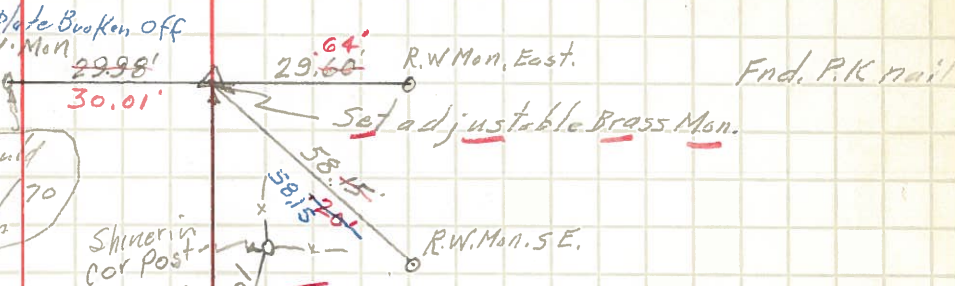

#372-A Sta 226+00
 Stone-Seneca Co. Raised Mon 6-9-65
16

