

O.D.O.T. DISTRICT 2 SURVEY OFFICE (USE ONLY)

PERSONNEL

REFERENCE NO. 19

SHEET 18 OF 22

NOTES RHOADES

DATE 5/7/19

ROUTE US 23

H.C. O'DONNELL

WEATHER CLOUDY

COUNTY WOOD

R.C. MILLER

TEMP. 50°

TOWNSHIP PERRY

DWG BY BALBAUGH

PID 92134

SECTION 1

T 3 N R 12 E

TYPE MONUMENT MAG NAIL

ON SURFACE - ~~BELOW~~ ON

OFFSET CL PAVEMENT 0.5' LT : ~~RT~~

12.0' TO RT EDGE PAVEMENT

STATION: 264+87.42

HORZ. DATUM: NAD83 (2011)

GEOID: 2012A

GRID: NORTHING: 574325.907

EASTING: 1715448.798

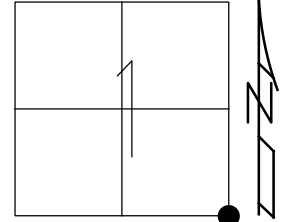

RECORD:
 STA 251+42.6
 $\Delta = 0^\circ 27' RT$
 FD P.K./WASHER
 8/12/91, MB
 FD P.K./WASHER
 EXPOSED
 4/16/92, BVD
 FD MAG NAIL
 REF19
 8/24/17, JFO
 SET MAG/WASHER
 10/28/19, JFO

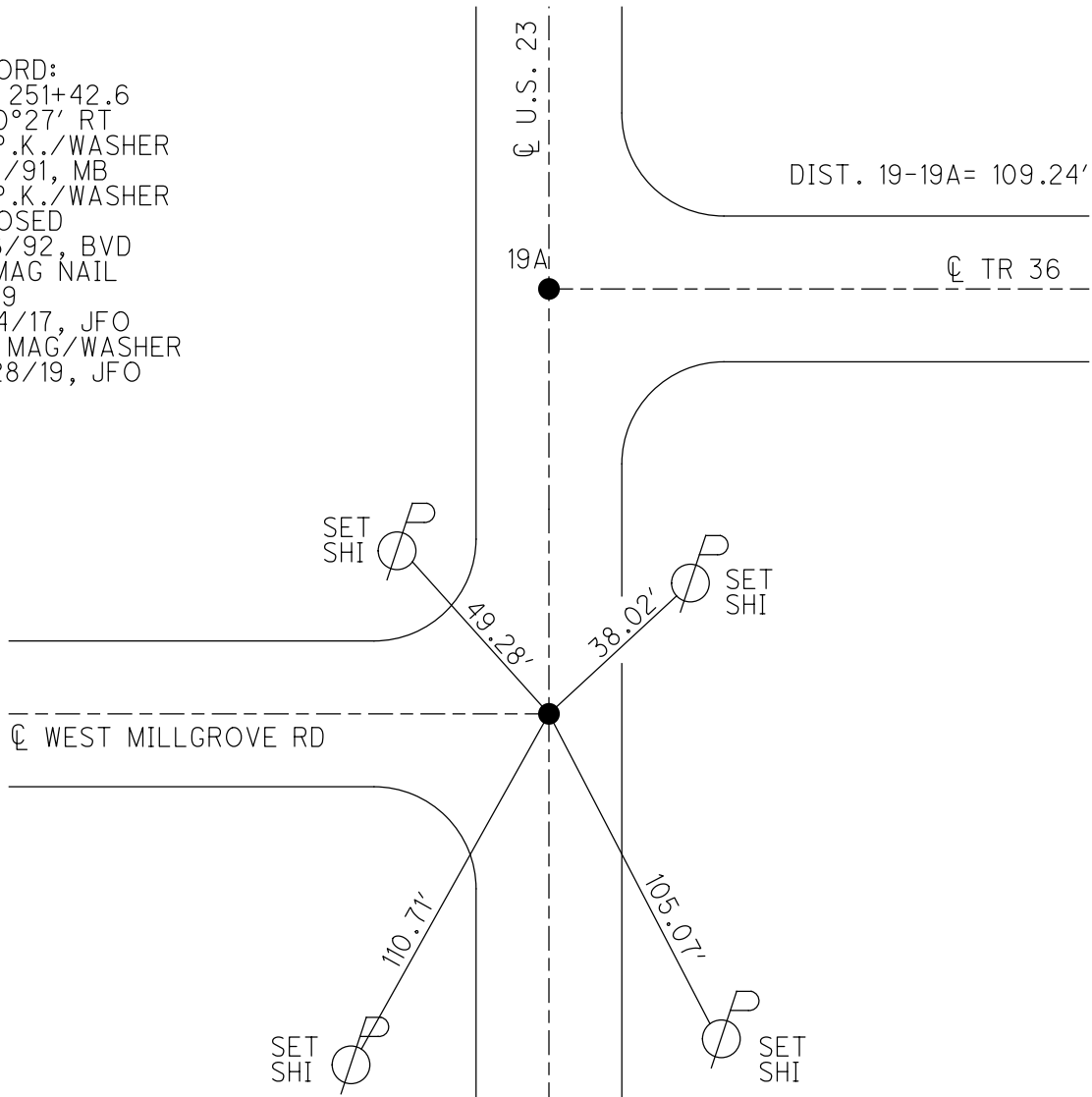

O.D.O.T. DISTRICT 2 SURVEY OFFICE

PERSONNEL

REFERENCE NO. -19

SHEET 9 OF 23

NOTES BARNHISEL

H.C. VAN DUSEN

R.C. KUSZ

DATE 8-12-91

WEATHER SUNNY

TEMP. +82°

ROUTE U.S. 23

COUNTY WOOD

TOWNSHIP PERRY

SECTION 1

T 3 N R 12 E

TYPE MONUMENT P.K. & WASHER

ON SURFACE - BELOW YES

LEFT- & PAV'T. - RIGHT 0.5

12.0 TO RT EDGE PAVEMENT

S.L.M. 265+07

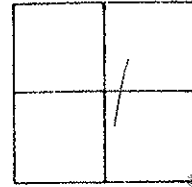

Record:
STA: 251+42.6 - Δ: 0° - 27' RT

PK & WASHER
EXPOSED
4-16-92
BVD

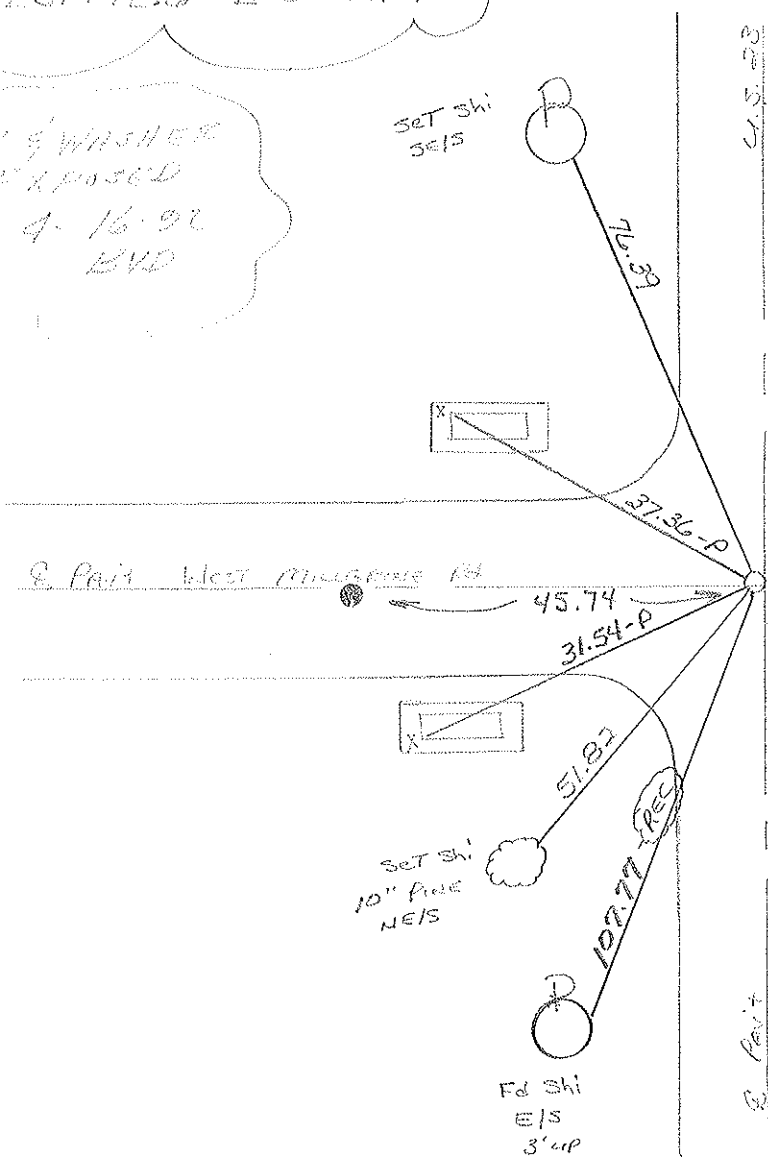

O.D.O.T. DISTRICT 2 SURVEY OFFICE

SHEET

OF

County Wood S.R. 4.5.23

Date 7-29-81

Township Perry

Weather Partly Cloudy

Section 1

Temp. +70°

T3N, R12E

Personnel HoFFman

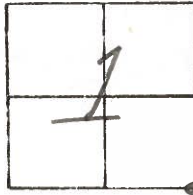

#19

Loehrke

Householder

Fd small R.R. spk @ surface
0.3' w. of & part u.s. 23
12.2' to R.F.P.

S.L.M. = 265+55

SET P.K./WASHER

9-21-83

S.W.H.

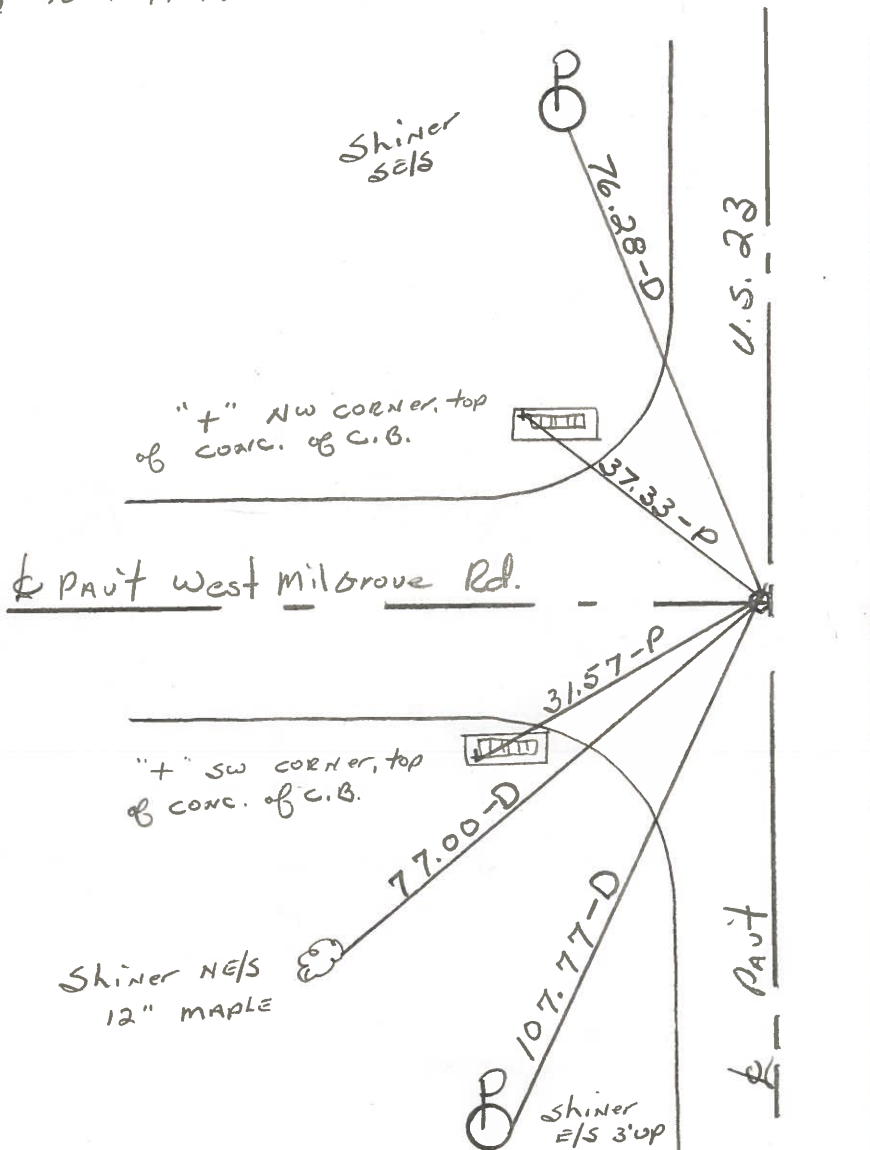

STA. 251+42.6 - Δ = 0°-27' Rt. ~ Rec

OD.O.T. DISTRICT 2 SURVEY OFFICE

SHEET _____ OF _____

County WOOD S.R. 23

Township PERRY

Section 12

T3N, R12E

Personnel BURNSIDE
HOFEMAN

Date 7-17-70-OK
9-15-71-OK

Weather _____

Temp. _____

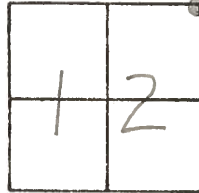

#19

23

SHI. P SE/S.



76.25' 28'

37.33' 33'
(P)

W. MILGROVE RD.

57' 31.53' 33'
(P)



77.00' 27.19'

NE/S
SHI. W
6" MAPLE

42.49' 107.77'

SHI. E/S
3 UP.

U.S.

STA. 251+42.6
P.I. Δ = 0°-27' RT.
WOOD CO.
FD. BRASS MON.
(SET SMALL R.R. SPK.)

PERSONNEL TITLE PERSONNEL TITLE
CK. BY

COUNTY Wood DATE OK-7-17-70
OK-9-15-71

BURNSIDE
HOFFMAN

S. R. U.S. # 23

WEATHER

SEC.

TEMP.

DESCRIPTION CONTROL TIES

JOB NO.

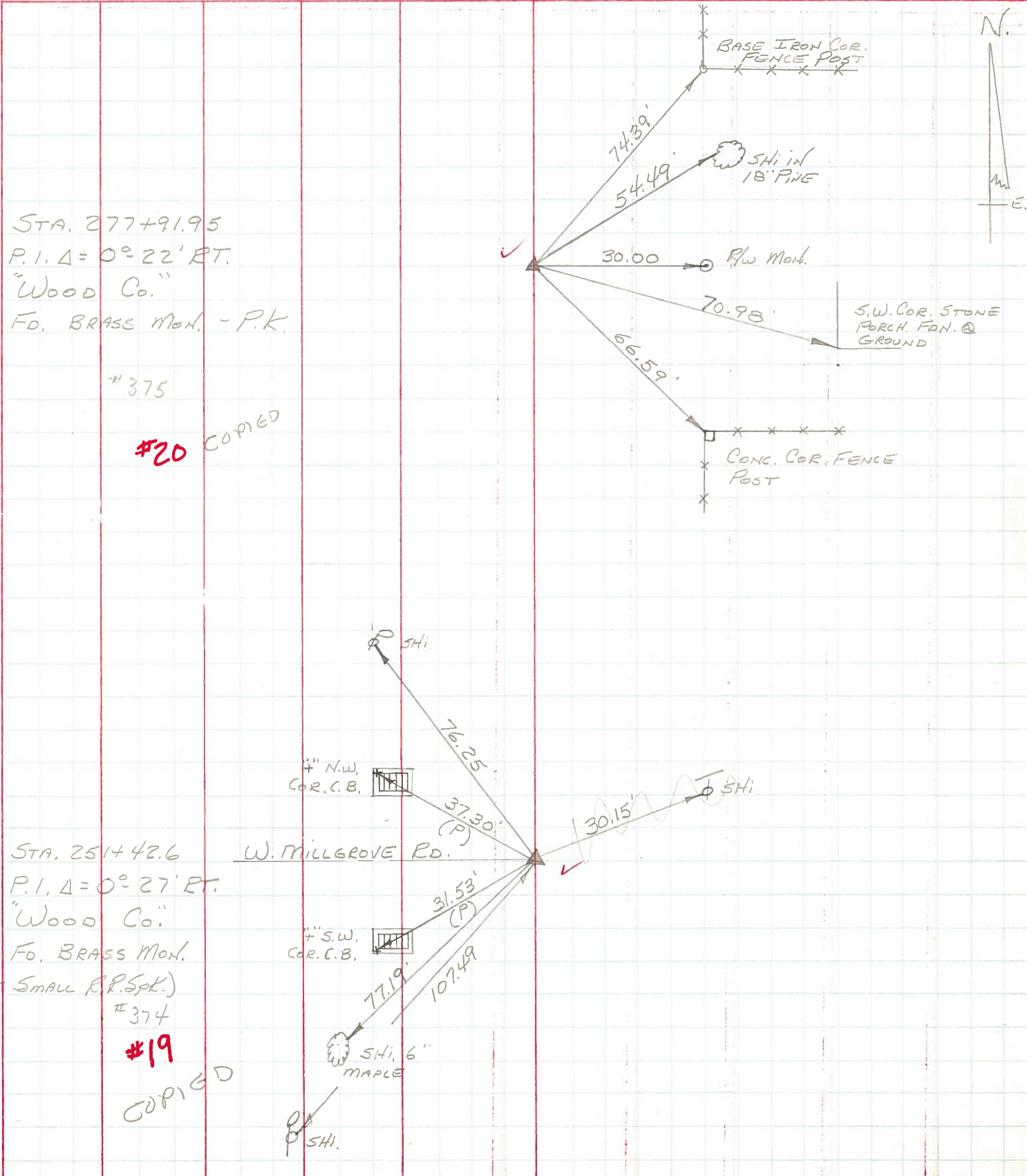

PERSONNEL	TITLE	PERSONNEL	TITLE	COUNTY	DATE	WEATHER	TEMP.
Jamerson		Burns		Wood-Seneca	6-22-61		
Powers		Hayman			2-7-64		
Garno				S. R. 199 5H 529		75	
Dolph				SEC. A			Fair
DESCRIPTION	Monument Location						JOB NO.

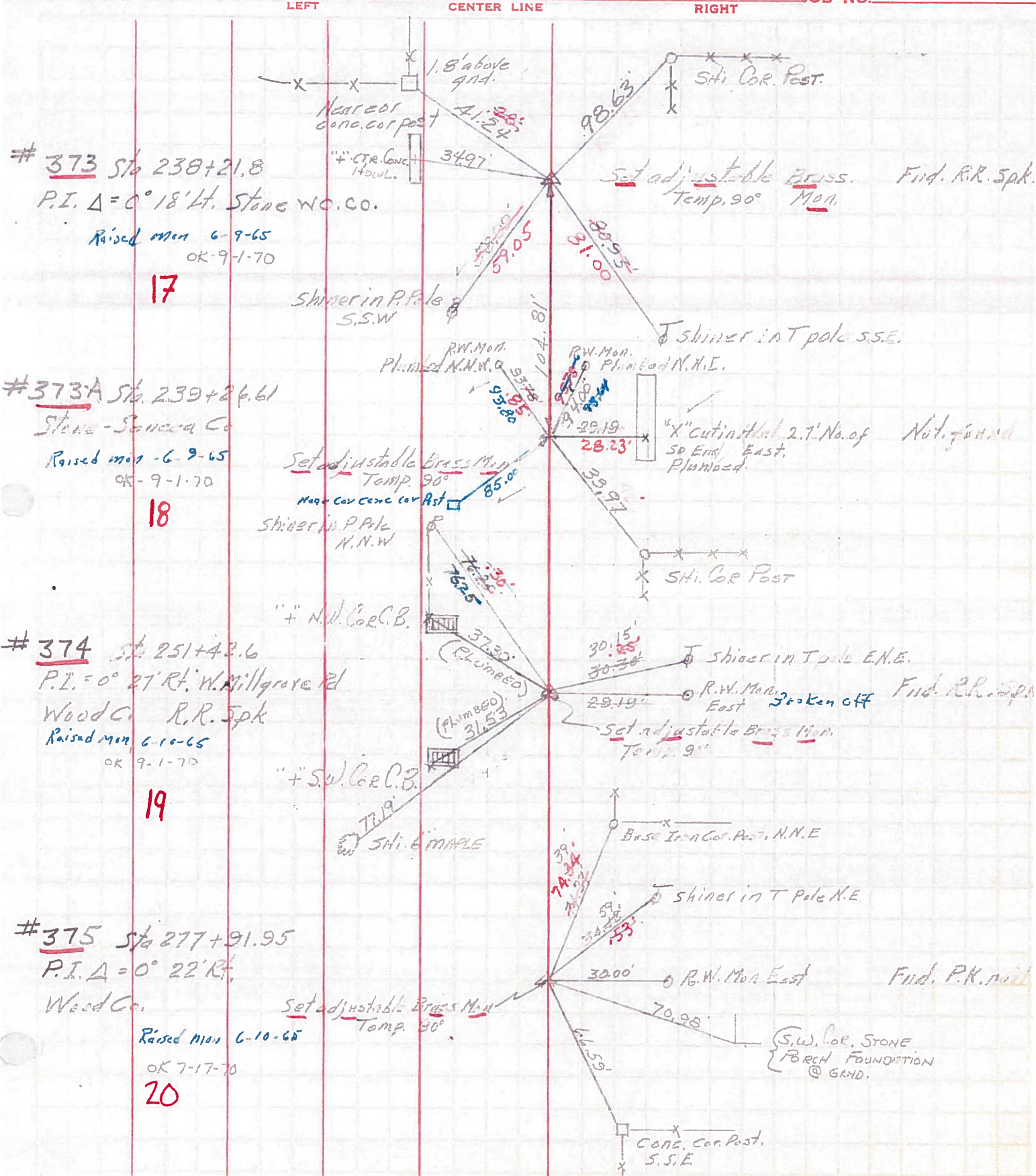

373 Sta 238+21.8
 P.I. Δ = 0° 18' Lt. Stone W.C. Co.
 Raised mon 6-9-65
 OK 9-1-70

17

373A Sta 239+26.61
 Stone-Seneca Co
 Raised mon 6-9-65
 OK 9-1-70

18

374 Sta 251+42.6
 P.I. = 0° 27' Rt. W. Millgrove Rd
 Wood Co. R.R. Spk
 Raised mon 6-10-65
 OK 9-1-70

19

375 Sta 277+91.95
 P.I. Δ = 0° 22' Rt.
 Wood Co.
 Raised mon 6-10-65
 OK 7-17-70

20

{ S.W. COR. STONE
 BENCH FOUNDATION
 @ GRND.