

O.D.O.T. DISTRICT 2 SURVEY OFFICE (USE ONLY)

PERSONNEL

REFERENCE NO. 20

SHEET 20 OF 22

NOTES RHOADES DATE 5/7/19
 H.C. O'DONNELL WEATHER CLOUDY
 R.C. MILLER TEMP. 50°

ROUTE US 23
 COUNTY WOOD
 TOWNSHIP PERRY
 SECTION 1

DWG BY BALBAUGH PID 92134

T 3 N R 12 E

TYPE MONUMENT P.K.NAIL

ON SURFACE - ~~BELOW~~ ON

OFFSET C PAVEMENT 1.2' LT : ~~RT~~

10.9' TO LT EDGE PAVEMENT

STATION: 291+36.06

HORIZ.DATUM: NAD83 (2011)

GEOID: 2012A

GRID: NORTHING: 576973.848

EASTING: 1715509.400

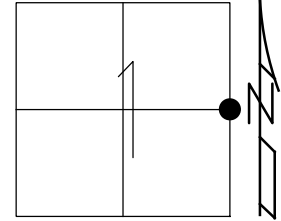

RECORD:
 STA 277+91.95
 $\Delta = 0^\circ 22' \text{ RT}$
 FD P.K./WASHER
 8/12/91, MB
 SET P.K./WASHER
 4/16/92, BVD
 FD P.K.NAIL
 REF20
 8/25/17, JFO
 SET MAG/WASHER
 10/28/19, JFO

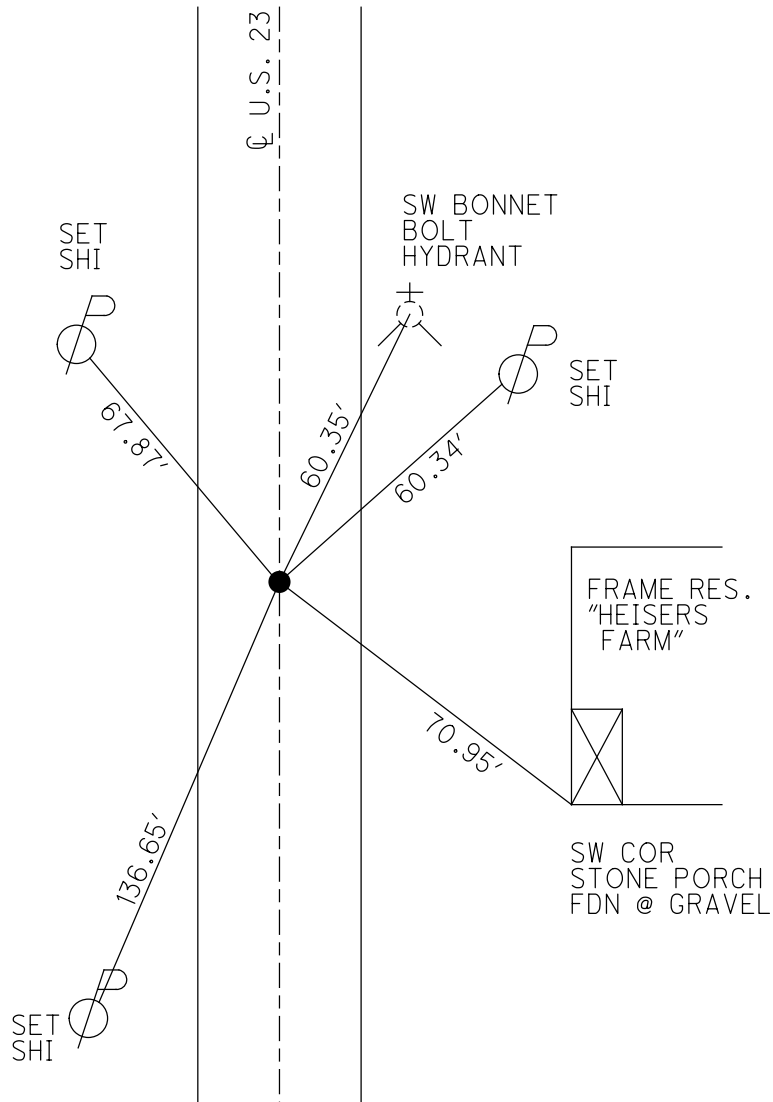

O.D.O.T. DISTRICT 2 SURVEY OFFICE

PERSONNEL REFERENCE NO. 70 SHEET 10 OF 23
 NOTES BACHMANN
 H.C. VAN DYSEN DATE 8-12-91 ROUTE U.S. 23
 R.C. KUSZ WEATHER Sunny COUNTY Wood
 TOWNSHIP PERMY
 SECTION 1
T 3 N R 12 E

TYPE MONUMENT P.K. Washer
 ON SURFACE - BELOW YES
 LEFT - & PAV'T. - RIGHT 1.2
10.9 TO LT EDGE PAVEMENT
 S.L.M. 241 + 56

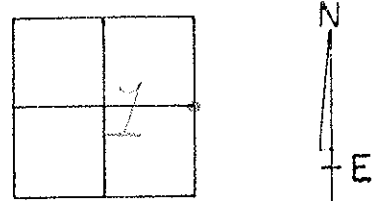

RECORD:
 STA: 277+91.95 - A: 0° - 23' LT

SET PK & WAIHER
 4-16-92
 BVD

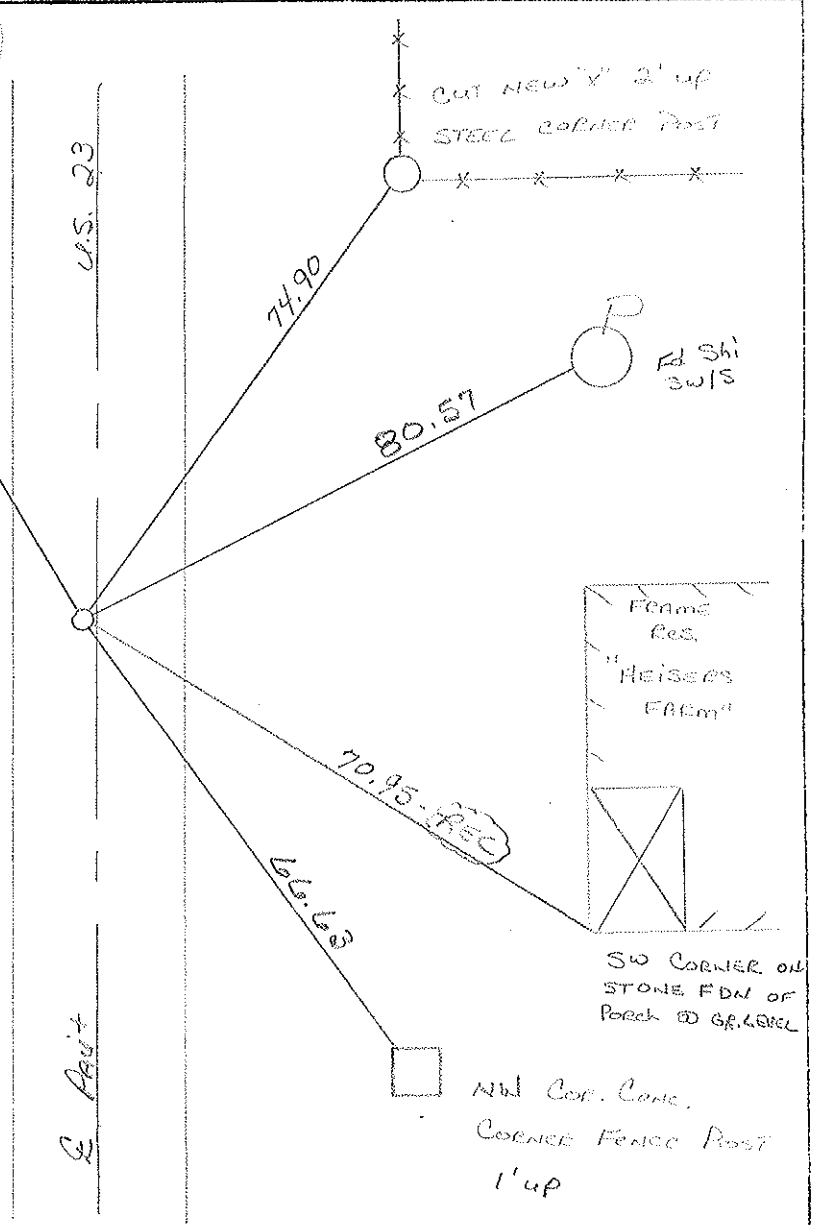

County Wood S.R. U.S. 23

Date 7-29-81

Township Perry

Weather Partly Cloudy

Section 1

Temp. +70°

T3N, R2E

Personnel Hoffman

Loehrke

Householder

#20

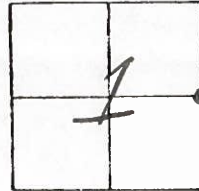

Fd. P.K. @ SURFACE 0.3' w. of & PAUT
11.5' to W. EP.
12.5' to E. EP.

S.L.M. = 292+08
SET P.K./WASHER
9-27-83
C. LOEHRKE

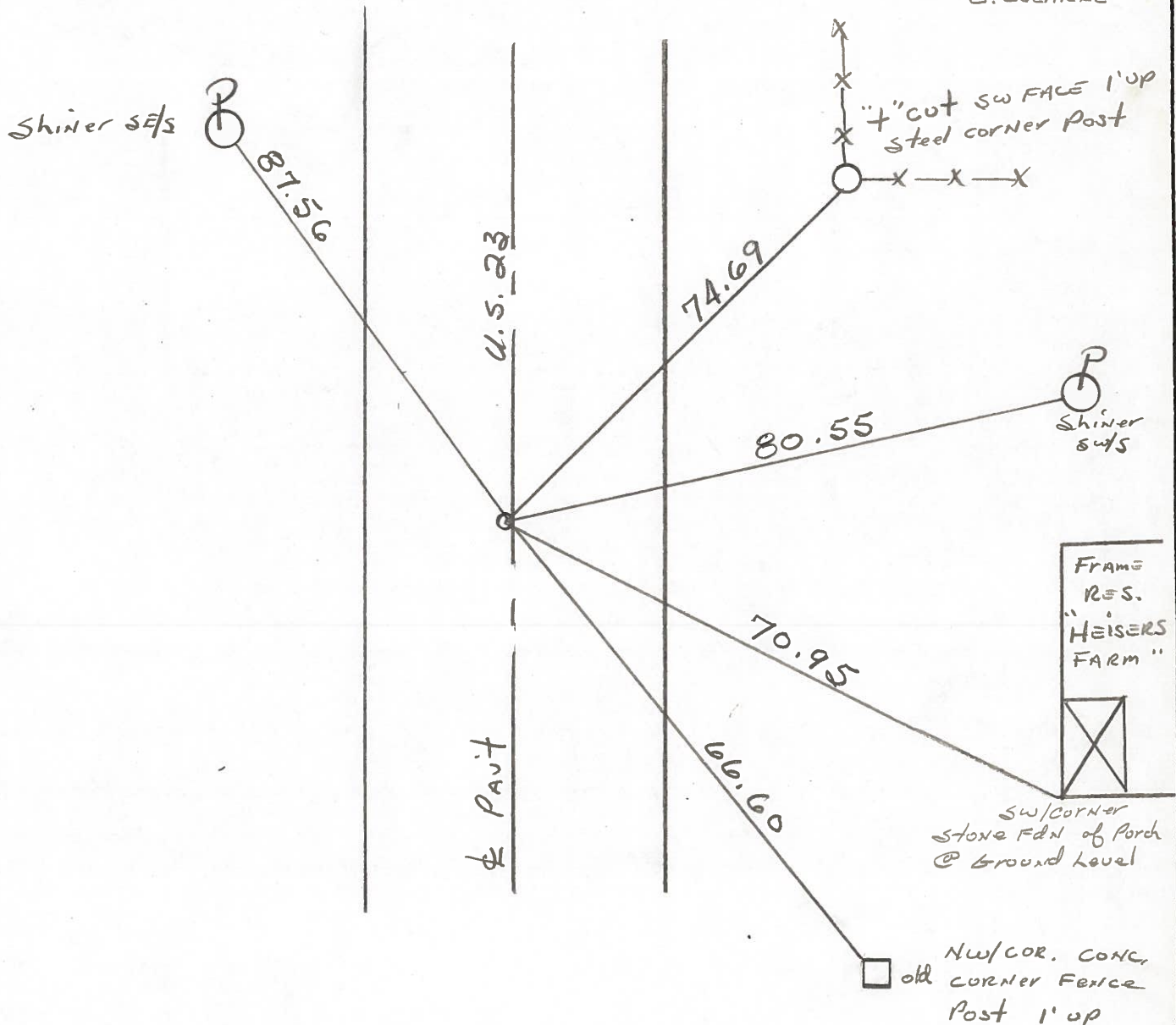

STA 277+91.95 - Δ = 0°-22' rt. ~ Rec.

O.D.O.T. DISTRICT 2 SURVEY OFFICE

SHEET _____ OF _____

County WOOD ^{U.S.} ~~S.R.~~ 23

Date 7-17-70-OK
9-15-71-OK

Township PERRY

Weather _____

Section 1

Temp. _____

T3N, R1E

Personnel BURNSIDE
HOFFMAN

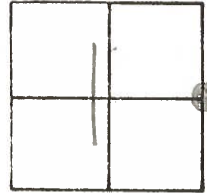

#20

STA. 277+91.95
P.I. Δ = 0°-22' RT.
WOOD CO.
FD. BRASS MON.
P.K. NAIL

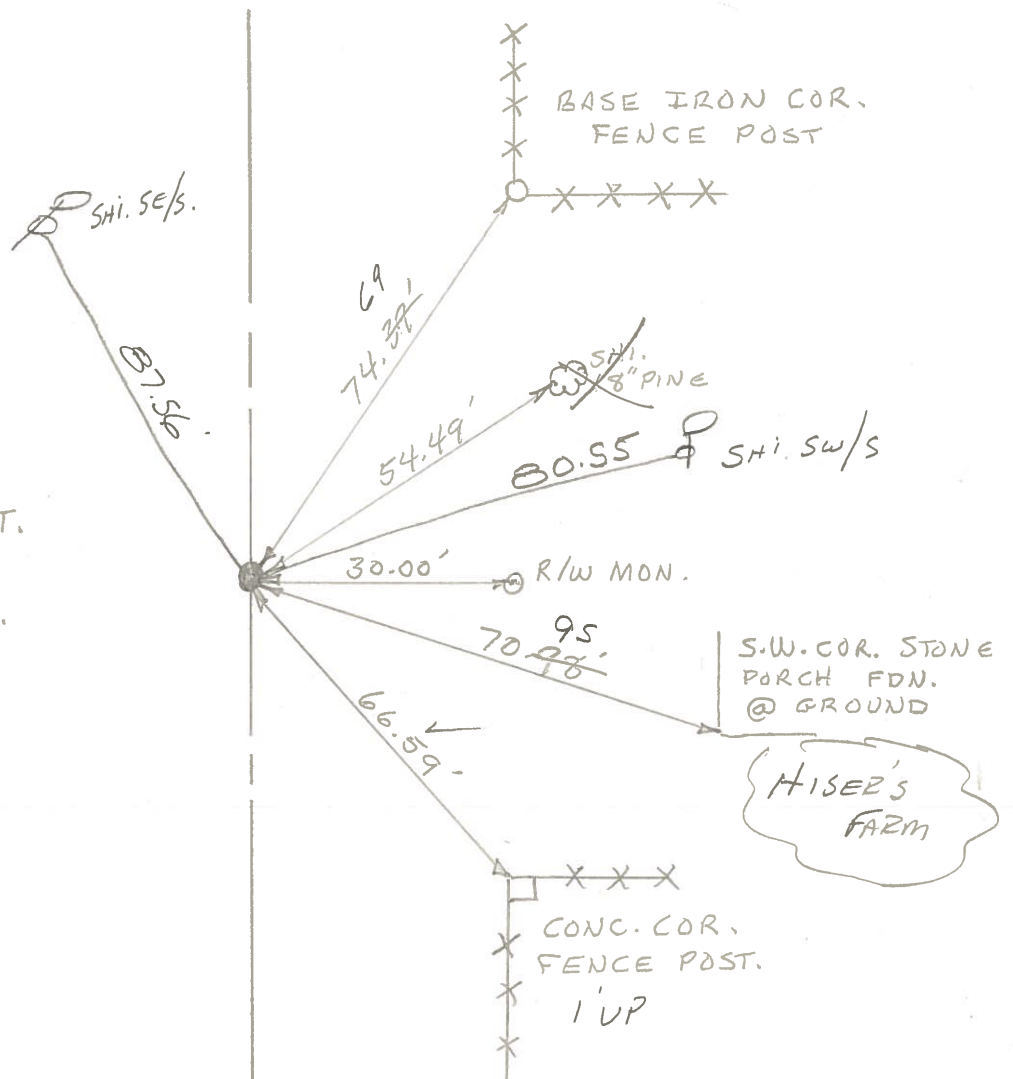

PERSONNEL
CK. BY

TITLE

PERSONNEL

TITLE

COUNTY Wood

DATE OK-7-17-70

OK-9-15-71

BURNSIDE
HOFFMAN

S. R. U.S. # 23

WEATHER

SEC.

TEMP.

DESCRIPTION

CONTROL TIES

JOB NO.

LEFT

CENTER LINE

RIGHT

STA. 277+91.95
P.I. Δ = 0°-22' RT.
"Wood Co."
FO. BRASS MON. - P.K.

375

#20

COPIED

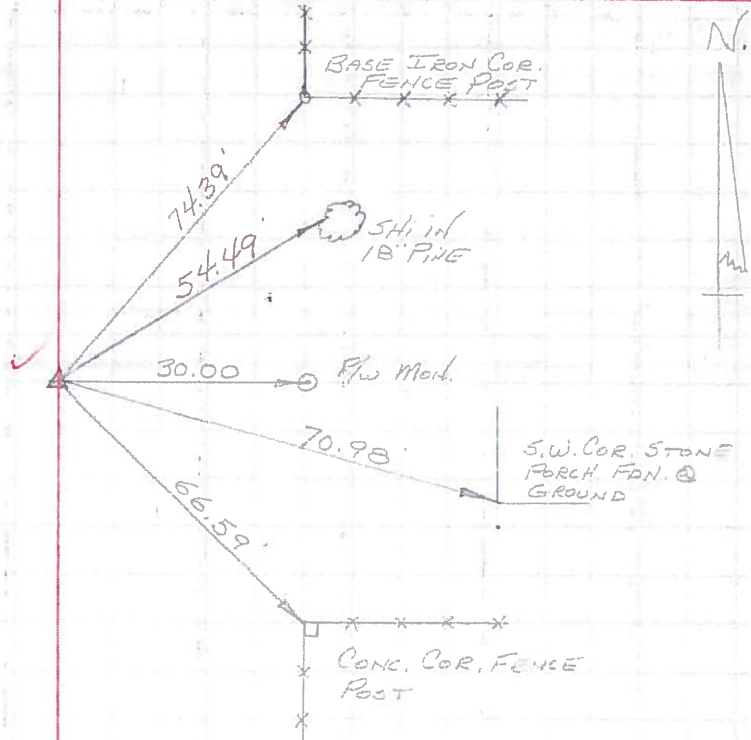

STA. 251+42.6
P.I. Δ = 0°-27' RT.
"Wood Co."
FO. BRASS MON.

W. MILLGROVE RD.

4" N.W. COR. C.B.

4" S.W. COR. C.B.

SHI, 6" MAPLE

SHI.

SHI

SHI

SGT SMALL (R.S.P.K.)

374

#19

COPIED

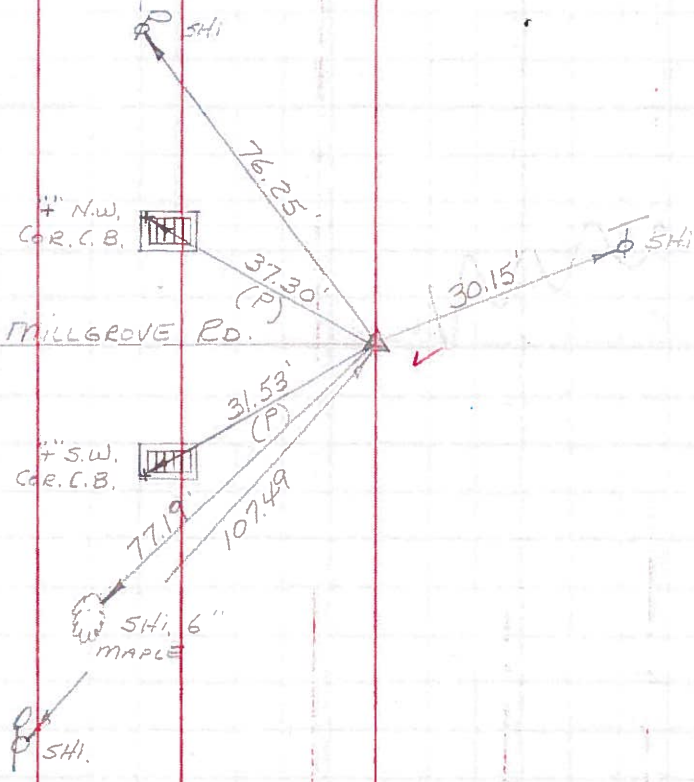

PERSONNEL	TITLE	PERSONNEL	TITLE	COUNTY	DATE	WEATHER	TEMP.
<u>Jamerson</u>		<u>Burns</u>		<u>Wood-Seneca</u>	<u>6-22-61</u>	<u>75</u>	<u>Fair</u>
<u>Powers</u>		<u>Hoyman</u>		S. R. <u>199 SH 529</u>	<u>2-7-64</u>		
<u>Garno</u>				SEC. <u>A</u>			
<u>Delpis</u>							

DESCRIPTION Monument Location JOB NO. _____

