

O.D.O.T. DISTRICT 2 SURVEY OFFICE (USE ONLY)

PERSONNEL

REFERENCE NO. 29 A

SHEET 37 OF 46

NOTES RHOADES

DATE 4/20/22

ROUTE US 23

H.C. O'DONNELL

WEATHER SUNNY

COUNTY WOOD

R.C. KETNER

TEMP. 40°

TOWNSHIP MONTGOMERY

AUBLE

SECTION 13

DWG BY RHOADES PID 102922

T 4 N R 12 E

TYPE MONUMENT MAG NAIL

ON SURFACE - ~~BELOW~~ ON

OFFSET 6' ~~±~~ : RT

12.2 TO RT EDGE PAVEMENT

STATION: 478+71.59

HORIZ.DATUM: NAD83(2011)

GEOID: NAVD88 2018

GRID: NORTHING: 595699.031

EASTING: 1716129.394

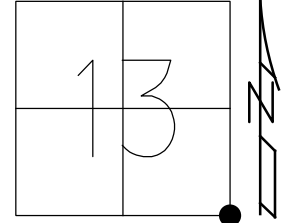

RECORD:
 ORIGIN UNKNOWN
 7/23/83
 SET P.K./WASHER
 4-27-92, BVD
 FD P.K./WASHER
 5/9/00
 FD MAG NAIL
 REFA29
 3/24/20, JFO
 SET MAG/WASHER
 9/23/22, DSA

WOOD LPD:
 N: 418382.105
 E: 227658.751

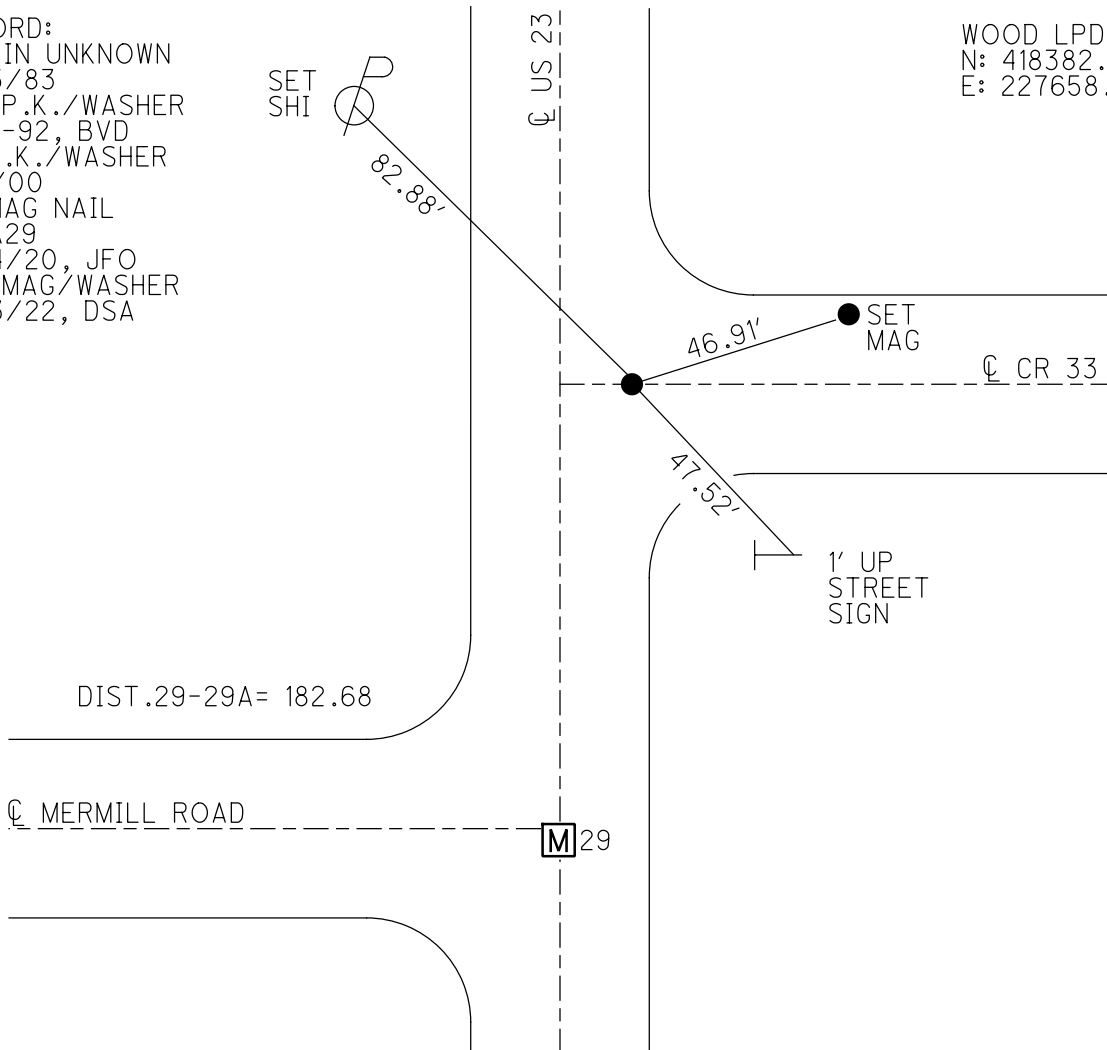

O.D.O.T. DISTRICT 2 SURVEY OFFICE (USE ONLY)

PERSONNEL

REFERENCE NO. 29 A

SHEET 37 OF 46

NOTES RHOADES

DATE 4/20/22

ROUTE US 23

H.C. O'DONNELL

WEATHER SUNNY

COUNTY WOOD

R.C. KETNER

TEMP. 40°

TOWNSHIP MONTGOMERY

AUBLE

SECTION 13

DWG BY RHOADES PID 102922

T 4 N R 12 E

TYPE MONUMENT MAG NAIL

ON SURFACE - ~~BELOW~~ ON

OFFSET CL PAVEMENT 6' ~~±~~ : RT

12.2 TO RT EDGE PAVEMENT

STATION: 478+71.59

HORIZ.DATUM: NAD83(2011)

GEOID: NAVD88 2018

GRID: NORTHING: 595699.031

EASTING: 1716129.394

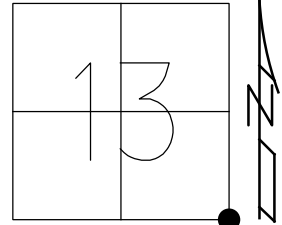

RECORD:
 ORIGIN UNKNOWN
 7/23/83
 SET P.K./WASHER
 4-27-92, BVD
 FD P.K./WASHER
 5/9/00
 FD MAG NAIL
 REFA29
 3/24/20, JFO
 SET MAG/WASHER
 9/23/22, DSA

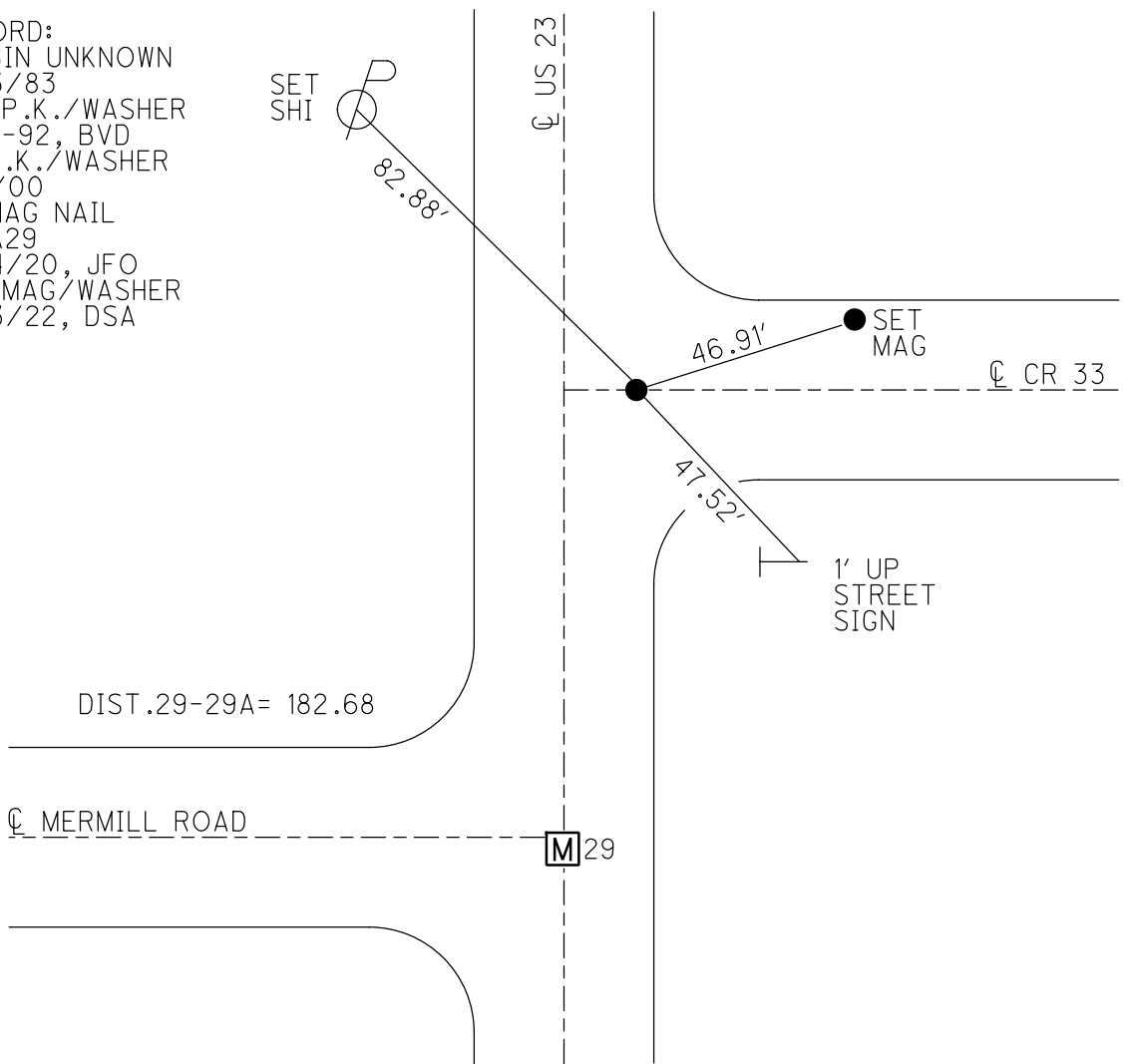

O.D.O.T. DISTRICT 2 SURVEY OFFICE (USE ONLY)

PERSONNEL _____

REFERENCE NO. 29 A

SHEET 30 OF 37

NOTES BARNHESEL

DATE 8/9/91

ROUTE US 23

H.C. VAN DUSEN

WEATHER CLOUDY

COUNTY WOOD

R.C. _____

TEMP. 70°

TOWNSHIP MONTGOMERY

SECTION 13

DWG BY AUBLE PID 102922

T 4 N R 12 E

TYPE MONUMENT P.K./WASHER

ON SURFACE - ~~BELOW~~ ON

OFFSET CL PAVEMENT ON LT : RT

12.2 TO RT EDGE PAVEMENT

STATION: 478+99

HORZ.DATUM: NAD83(2011)

GEOID: NAVD88 2018

GRID: NORTHING: 595699.031

EASTING: 1716129.394

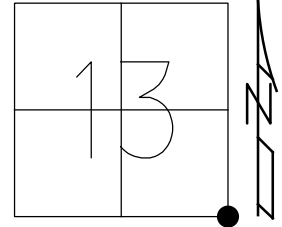

RECORD:
ORIGIN UNKNOWN
7/23/83
SET P.K./WASHER
4-27-92, BVD
FD P.K./WASHER
5/9/00
FD MAG NAIL
REFA29
3/24/20, JFO



80.65'

CL US 23

50.54'



CL CR 33

49.91'

DIST. 29-29A = 182.62

CL MERMILL ROAD

29

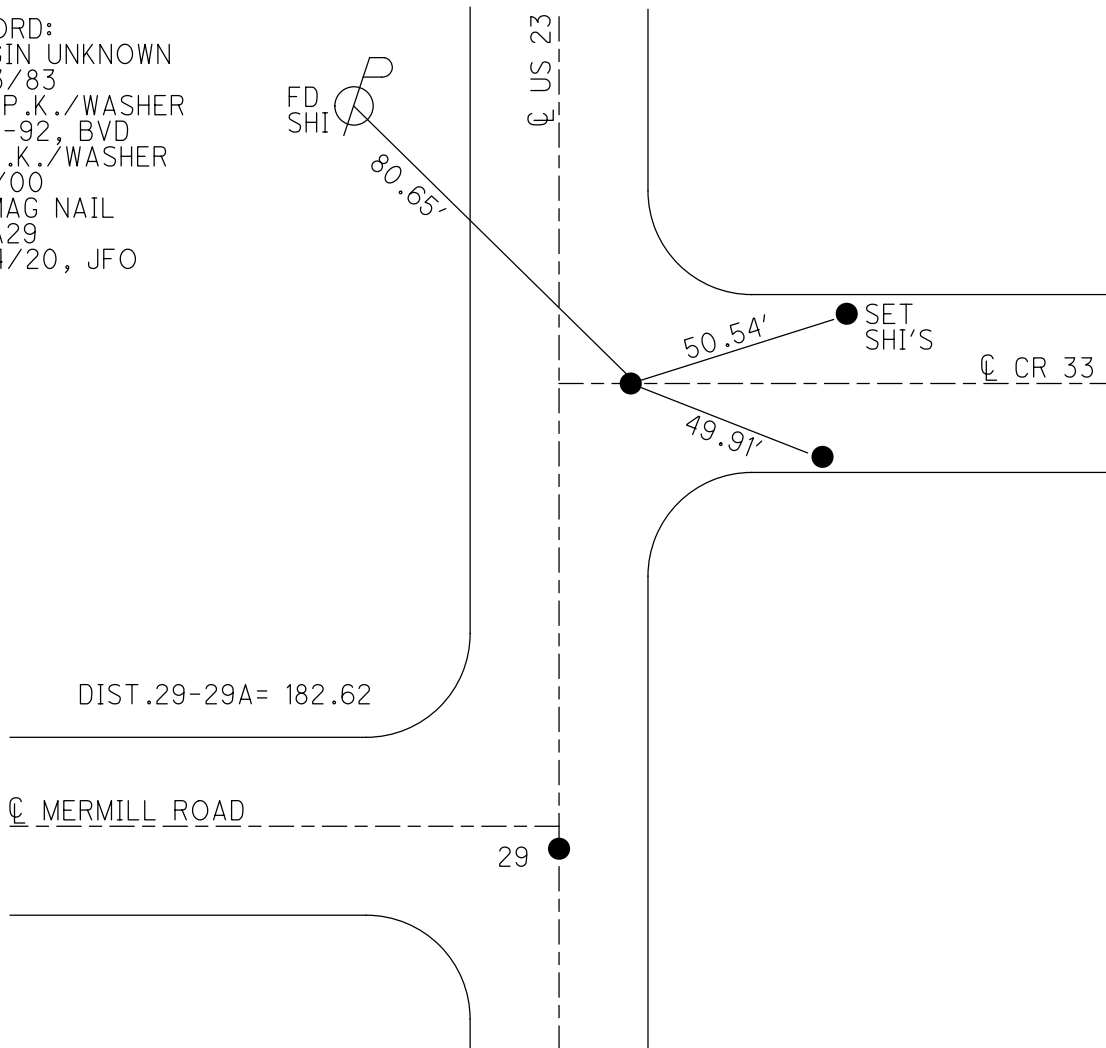

O.D.O.T. DISTRICT 2 SURVEY OFFICE

PERSONNEL _____

REFERENCE NO. 29

SHEET 17 OF 23

NOTES BARNHISEL

H.C. VAN DUSEN

R.C. _____

DATE 8-9-91

WEATHER cloudy

TEMP. +70°

ROUTE U.S. 23

COUNTY WOOD

TOWNSHIP Montgomery

SECTION 13

T 4 N R 12 E

TYPE MONUMENT P.K.'S & WASHERS

ON SURFACE - BELOW YES "BOTH"

LEFT - C PAV'T. - RIGHT PT "A" 0.5 W. OF E

"A" 12.2 TO RT EDGE PAVEMENT

S.L.M. "A" 477+16 & "B" 478+99

PT "B" 6' RT E
1/2 17.3 TO W. Edge

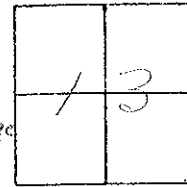

POINT "A"
RECORD: STA = 463+50.0 =
NEW STA: 476+91.7
 $\Delta = 0^{\circ}-00' \sim \text{Rec.}$

Fd Shi
SEIS

SET PK & WASHER
4-27-92
BVD

ORIGIN UNKNOWN
SINCE 7/23/83

SET Shi's on Edges
OF PAVT

Sandusky Co.
Rd #33

NOTE: Dug DOWN 18"
18" Rd STONE w "4" CUT
0.18' N. OF HIGH PT. OF STONE. MON
BOX w/PIN PLACED OVER STONE DURING
CONST. OF NEW BOX CULVERT

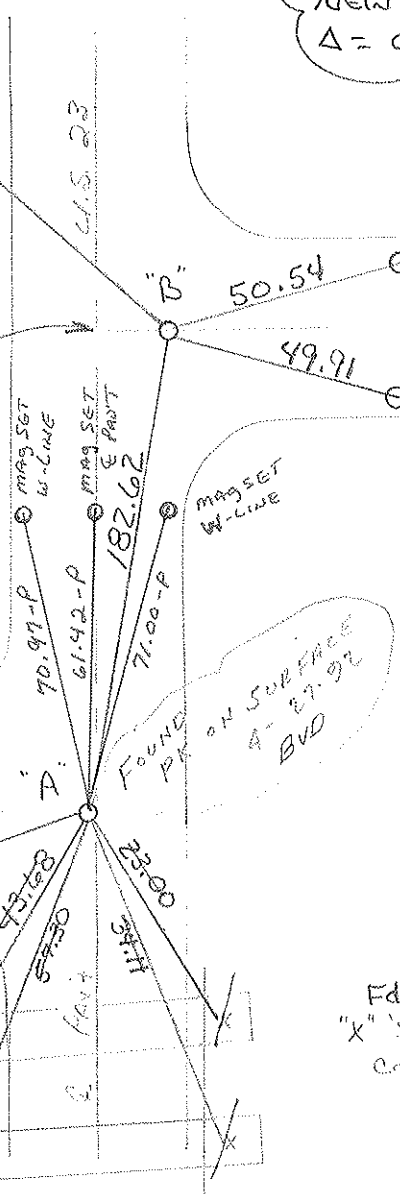

FOUND PK ON SURFACE
A-27-92
BVD

Fd STRUCTURE REMOVED
IN 2004
"X"'S ON ALL 4 OF
CONC. BRIDGE ABUTMENTS

Preventive Maintenance
Microsurfaced 2000
Existing Point Uncovered
Date 5-9-2000

County Wood S.R., U.S. 23

Date 7-29-81

Township Montgomery

Weather Partly Cloudy

Section 13

Temp. +75°

T4N, R12E

Personnel HOFFMAN

Loehrke

Householder

#29

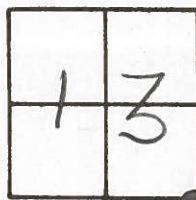

Fd. R.R. spk 2" Below Surface, 0.5' W. of & PAUT U.S. 23
 Pt. "A" 12.2' to E.P.

SHI.
S.E. SIDE.

80.64'

"B"

43.30'

44.71'

SANDUSKY Co.
RD. #33

SET NAIL & SHI. ON
E.P. @ STOP SIGN

SET SHI. S.E./S. OF
EAST POST

TRI-COUNTY
TARP

& PAUT U.S. 23

182.61
MEAS.

Pt. "B" FD BOLT 5" BELOW-
BENT - USED WHERE IT GOES DOWN.
5.5' RT. OF & PAUT. U.S. 23.
17.1' TO W. E. PAUT. RD. #33

ORIGIN UNKNOWN
7/26/83

SET P.K./WASHER
9/27/83

& PAUT Mermill Road

73.25'

"X"

82.97

34.08

43.67

57.29

Pt. "A"

SET P.K. & WASHER

9/27/83

C.L.

"X" ALL 4 CORNERS
Bridge Abutments

STA. 463+50.0 = New Survey STA. 476+91.17 - Δ = 0°-00' ~ REC.

PERSONNEL TITLE PERSONNEL TITLE COUNTY WOOD DATE OK-7-17-70
CK. BY _____
SILVESTER _____
BURNSIDE _____
SMITH _____
 S. R. U.S. #23 WEATHER _____
 SEC. _____ TEMP. _____

DESCRIPTION CONTROL TIES JOB NO. _____
 LEFT CENTER LINE RIGHT

| DESCRIPTION | LEFT | CENTER LINE | RIGHT |
|--|------|-------------|--|
| STA. 463+50.00 NEW SURVEY STA. = 476+91.17 Δ = 0°-00' S.E. COR. SEC. 13 R.R. SPK. OVER STONE SET P.K. Merrill Road. #353 | | | "X" Top NORTH ABUTMENT E.S.E. 22.94 "X" Top SOUTH ABUTMENT S.E. 34.05 "X" Top NORTH ABUTMENT S.W. 43.61 "X" Top SOUTH ABUTMENT S.S.W. 56.81 |
| STA. 437+01.60 NEW SURVEY STA. = 450+42.87 Δ = 0° 01' LT. E. 1/4 Post SEC. 24 R.R. SPK. - SET P.K. #352 | | | SHINER IN P. POLE W. 38.56 SHINER IN T. POLE S.E. 66.20 MONUMENT N.W. 55.73 PAINTED "X" IRON COR. FENCE POST S.W. 119.45 |

#29

#28

| | | | | | |
|-----------|-------|-----------|-------|--------------------|-------------------------|
| PERSONNEL | TITLE | PERSONNEL | TITLE | COUNTY <u>Wood</u> | DATE <u>OK 12-10-57</u> |
| | | | | S. R. <u>#199</u> | WEATHER |
| | | | | SEC. | TEMP. |

| DESCRIPTION | LEFT | CENTER LINE | RIGHT | JOB NO. |
|---|------|-------------|--|---|
| Sta. 410+53.05 New Survey = 423+93.93 $\Delta = 0^\circ - 17' Lt.$ S.E. cor. sec. 24 Montgomery R.R. spike over stone - P.K. nail | | | N.E. cor. conc. walk S.W. R/W mon. N.W. R/W mon. N.E. R/W mon. E. S. end of corr. iron pipe S.W. Shiner in P.P. E. (Not plumbed) X-in S. end conc. pipe N.E. | 67.6 36.4 84.3 29.8 24.9 63.8 75.7 |
| 26 #381 | | | | |
| Sta. 437+01.60 New Survey = 450+42.87 $\Delta = 0^\circ - 01' Lt.$ E. 1/4 post sec. 24 R.R. spike - P.K. nail | | | R/W mon. W. R/W mon. E. R.R. spike in T.P. S.E. R.R. spike in 15' gash S.W. Shiner in P.P. W. Shiner in P.P. N.E. Painted X on face iron corner fence post S.W. | 29.9 29.6 57.5 63.0 38.5 62.7 119.4 |
| 28 #382 | | | | |
| Sta. 463+50.00 New Survey = 476+91.17 $\Delta = 0^\circ - 00''$ S.E. cor. sec. 13 R.R. spike over stone (Ties gone) | | | R.R. spike in 36" Elm. N.W. X-in N.W. Cor. br. curb S.E. R/W mon. S.E. R/W mon. S.W. N.E. cor. br. curb S.W. | 103.4 18.1 39.8 41.7 33.3 |
| 29 #383 | | | | |
| Sta. 489+15.25 New Survey = 502+56.32 $\Delta = 0^\circ - 00''$ R.R. spike on line | | | Shiner in 18" apple N.W. R/W mon. W. Well casing S.W. Sh. at 54.0 N.E. from well casing | 60.1 30.4 53.4 |
| 30 #384 | | | | |