

O.D.O.T. DISTRICT 2 SURVEY OFFICE (USE ONLY)

PERSONNEL _____ REFERENCE NO. 39 SHEET 4 OF 22
 NOTES RHOADES DATE 4-21-14 ROUTE US 23
 H.C. ROUSOS WEATHER CLOUDY COUNTY WOOD
 R.C. GABLE TEMP. 62° TOWNSHIP FREEDOM
 _____ HOMAN _____ SECTION 36
 _____ T 5 N R 12 E

TYPE MONUMENT _____ PK NAIL _____
 ON SURFACE - ~~BELOW~~ _____ ON _____
~~LEFT~~ - Q PAV'T - ~~RIGHT~~ _____ ON _____
12.6 TO RT EDGE PAVEMENT
 S.L.M. 688+85.39

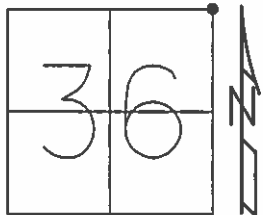

Grid: Northing: 616698.528 Easting: 1716759.626

RECORD:
 PI 688+84.86
 $\Delta=0^{\circ}-10'-RT$
 BRASS MON
 FD PK & WASHER
 4-14-92, MB
 PT "B" (REFA39)
 FD PK AT SURFACE,
 3' N OF Q PAVT EAST
 ORIGIN UNKNOWN
 FD, GPS SHOTS
 REF39, REFA39
 11-29-12, SAH
 NEWREF39, NEWREFA39
 FD MONBOX W/ 1"
 IPIN AT BOTH POINTS
 10-17-16, JL

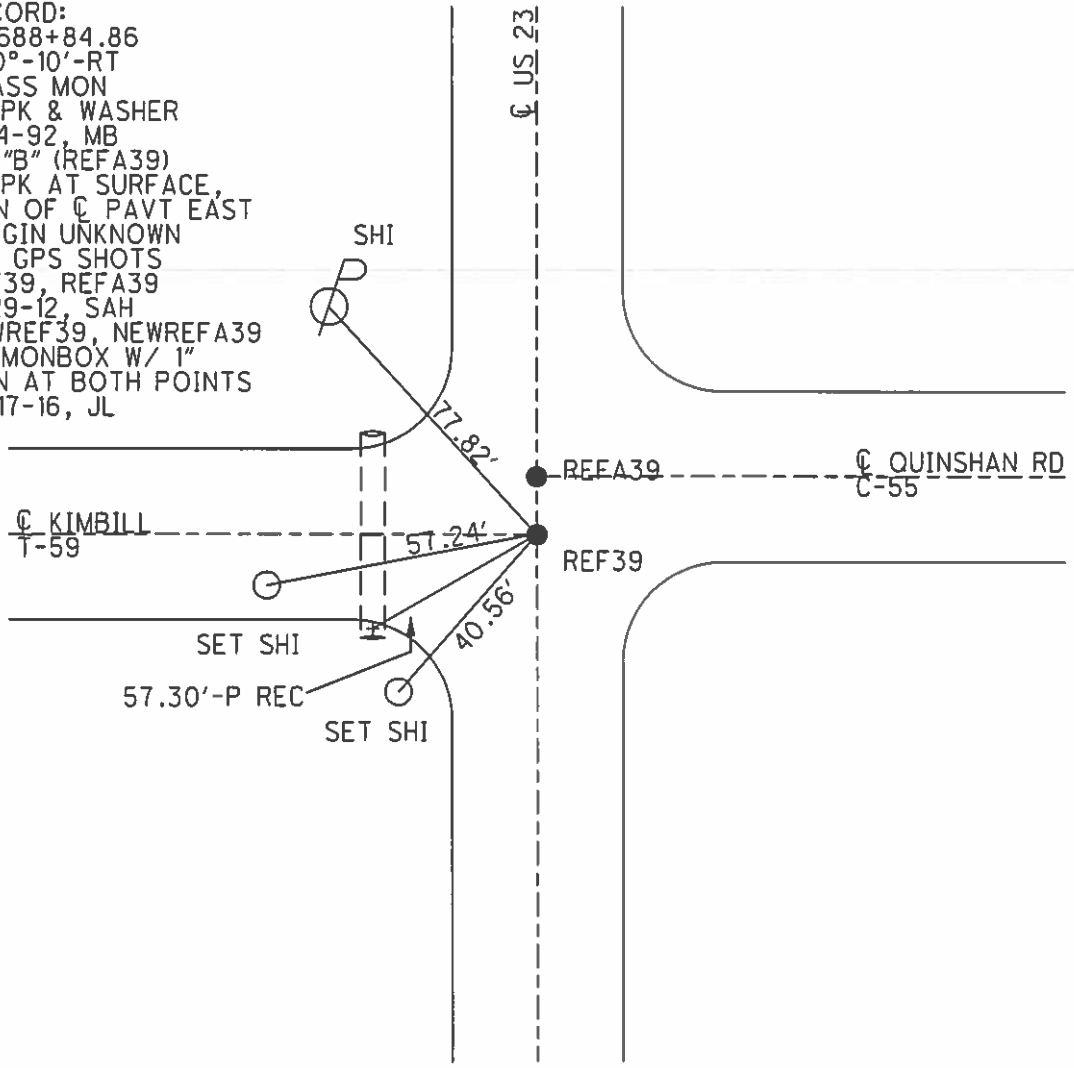

O.D.O.T. DISTRICT 2 SURVEY OFFICE

PERSONNEL

REFERENCE NO. 39

SHEET 2 OF 11

NOTES VAN DUSEN

H.C. VAN DUSEN

R.C. BARNHISEL

KUSZ

DATE 7-19-91

WEATHER CLEAR

TEMP. +90 F

ROUTE U.S. 23

COUNTY WOOD

TOWNSHIP FREEDOM

SECTION 36

T 5 N R 12 E

TYPE MONUMENT "BRASS MON. PT A"
PK NAIL PT B
 ON SURFACE - BELOW (YES PT. B) PT A 1 1/2" DOWN
 LEFT - C PAV'T. - RIGHT YES
12.6 TO RT. EDGE PAVEMENT
 S.L.M. 689+04 PT A" Mon.

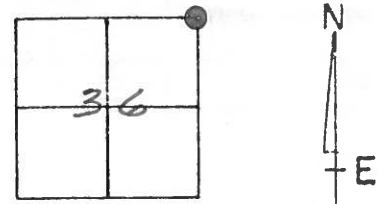

P.I. 688+84.86
 ΔE 0'-10' RT.
BRASS MON.

RECORDS:

PT. "B"
 Rd P.K. at
 SURFACE, 3' N.
 of & Pav't EAST.
 ORIGIN UNKNOWN

SET PK.'S & WASHERS
4-14-92
 MB

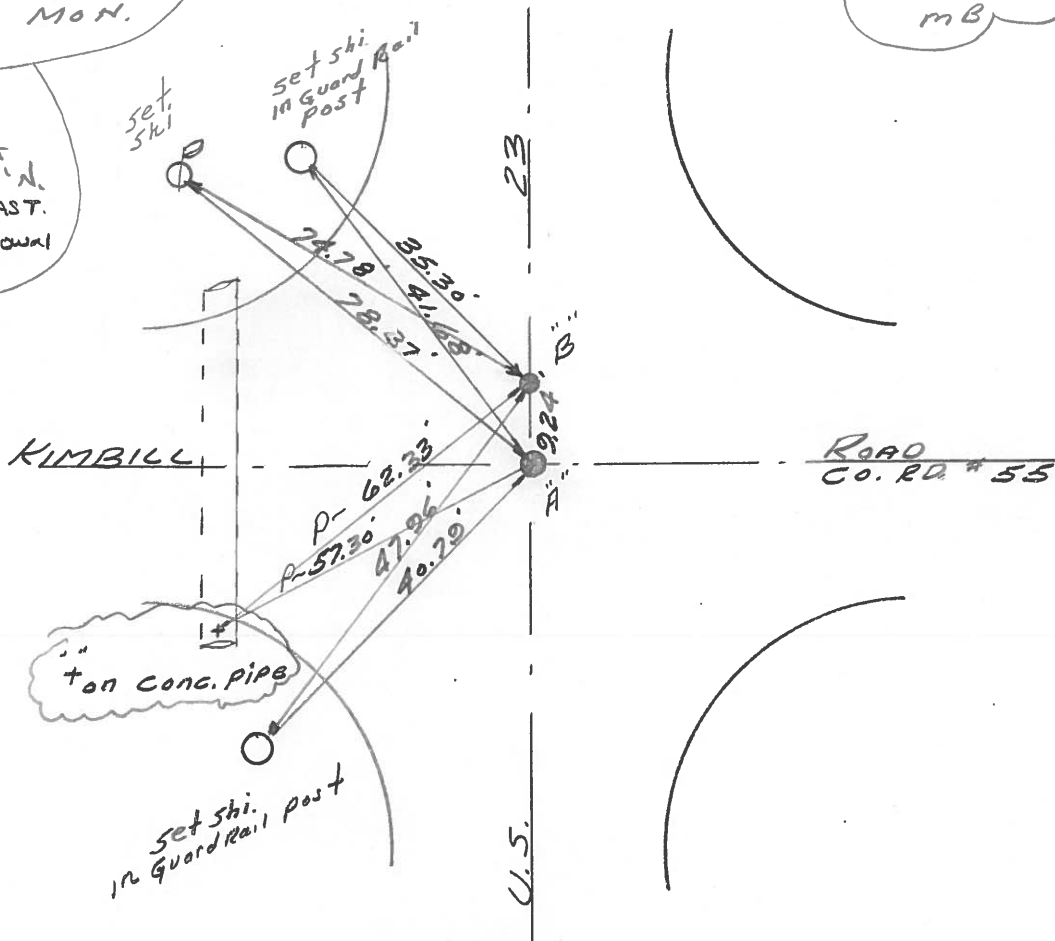

OD.O.T. DISTRICT 2 SURVEY OFFICE

SHEET

OF

County WOOD ^{U.S.} ~~S.R.~~ 23

Date 2-5-70

Township FREEDOM

Weather FAIR

Section 36

Temp. 35°

T5N, R12E

Personnel SCHNEIDER
MOSSER
BARBOUR
POTTS

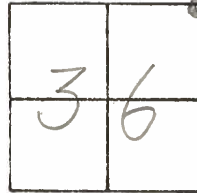

#39

P.I. 688+84.86

$\Delta = 0^\circ - 10' RT.$

BRASS MON.

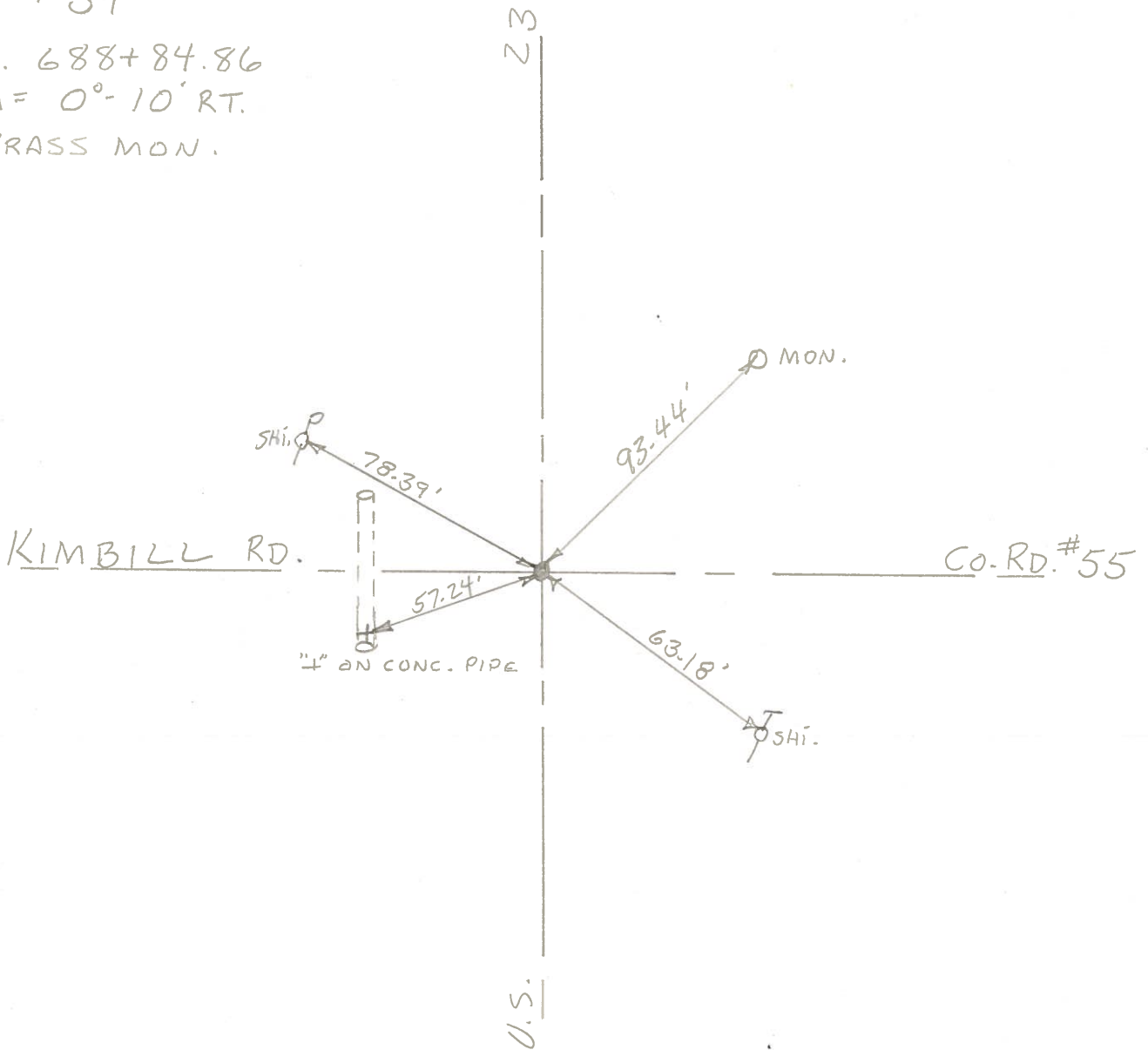

PERSONNEL _____ TITLE _____ PERSONNEL _____ TITLE _____
 COUNTY Sandusky DATE Jan 1965
 S. R. # 199 WEATHER _____
 From U.S. #6 - Sugar Ridge Rd.
 SEC. Madison Twp. TEMP. _____
 DESCRIPTION Control Point ties & RLW JOB NO. _____

LEFT	CENTER LINE	RIGHT
Co. Rd. # 5 Point set with Govt. offset 9.24'		Ref. Mo. 15 S.E. 86.72 N.E. 71.5 (Broken)
Dairy View Rd. Brass pin with "2" on top		S.E. 79.50 N.E. 74.18 (Broken)
1 - 25 (9.24' between) 2 - 30 on S.R. # 199		Co. does not have ties
Set with Govt. offset 9.24' Co. Rd. # 25		S.E. 68.98 N.E. 85.82
Kimball Rd. Brass Pin with "4" on top		S.E. 62.65 N.E. 93.49
R.R. spk. over stone		S.E. 70.52 N.E. 60.68 WNW 43.62
Point set with Govt. offset 4.62		WNW - 45.39 N.E. 63.95 S.E. 67.02
U.S. # 6 and S.R. # 199		N.W. " " " " 42.04 S.W. " " " " 42.04 S.E. " " " " 35.93 N.E. " " " " 41.9

PERSONNEL	TITLE	PERSONNEL	TITLE	COUNTY	DATE	WEATHER	TEMP.
Swordan	Notes	Rice		San. Woo	6/29/60	Cloudy	+ 80
Cronin				S. R. #199			
Holcombe				SEC. U.S. #6 north to U.S. #20			
Sage							

DESCRIPTION: Ties for Center Line Points JOB NO. _____

