

O.D.O.T. DISTRICT 2 SURVEY OFFICE (USE ONLY)

PERSONNEL _____ REFERENCE NO. 39A SHEET 5 OF 22
 NOTES RHOADES DATE 4-21-14 ROUTE US 23
 H.C. ROUSOS WEATHER CLOUDY COUNTY WOOD
 R.C. GABLE TEMP. 62° TOWNSHIP FREEDOM
 _____ HOMAN _____ SECTION 36
 _____ T 5 N R 12 E

TYPE MONUMENT _____ PK NAIL _____
 ON SURFACE - ~~BELOW~~ _____ ON _____
~~LEFT~~ - ☉ PAV'T - ~~RIGHT~~ _____ ON _____
12.6 TO RT EDGE PAVEMENT
 S.L.M. _____ 688+94.62
 Grid: Northing: 616707.789 Easting: 1716759.726

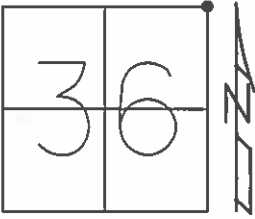

RECORD:
 PI 688+84.86
 $\Delta=0^{\circ}-10'-RT$
 BRASS MON
 FD PK & WASHER
 4-14-92, MB
 PT "B" (REFA39)
 FD PK AT SURFACE,
 3' N OF ☉ PAVT EAST
 ORIGIN UNKNOWN
 FD, GPS SHOTS
 REF39, REFA39
 11-29-12, SAH
 NEWREF39, NEWREFA39
 FD MONBOX W/ 1"
 IPIN AT BOTH POINTS
 10-17-16, JL

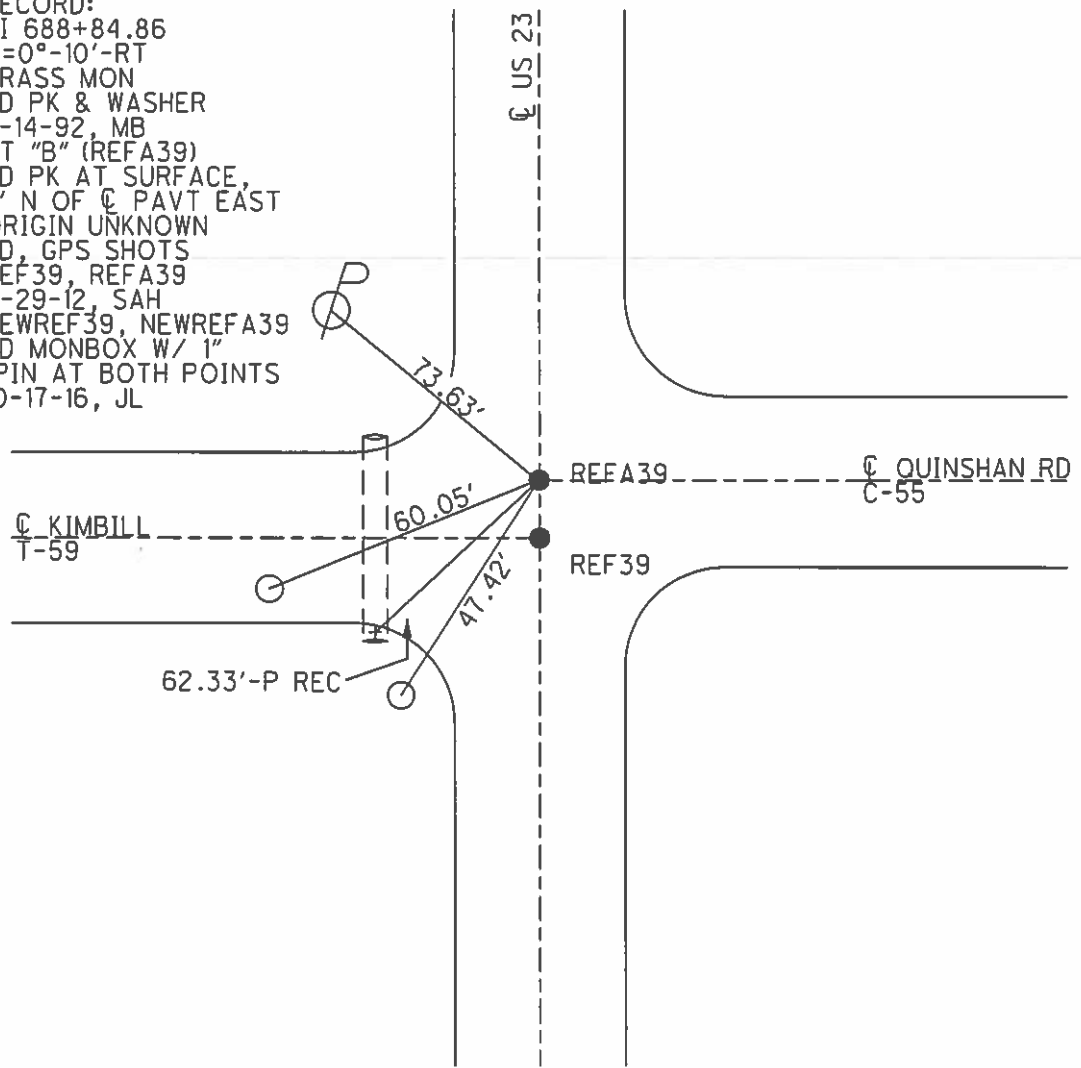

O.D.O.T. DISTRICT 2 SURVEY OFFICE

PERSONNEL

REFERENCE NO. 39

SHEET 2 OF 11

NOTES VAN DUSEN

H.C. VAN DUSEN

R.C. BARNHISEL

KUSZ

DATE 7-19-91

WEATHER CLEAR

TEMP. +90 F

ROUTE U.S. 23

COUNTY WOOD

TOWNSHIP FREEDOM

SECTION 36

T 5 N R 12 E

TYPE MONUMENT "BRASS MON. PT A"
PK NAIL PT B
 ON SURFACE - BELOW (YES PT. B) PT A 1 1/2" DOWN
 LEFT - C PAV'T. - RIGHT YES
12.6 TO RT. EDGE PAVEMENT
 S.L.M. 689+04 PT A" Mon.

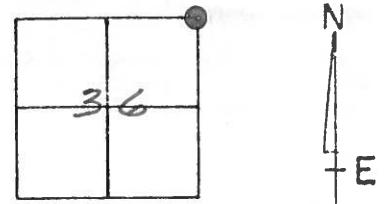

P.I. 688+84.86
 ΔE 0'-10' RT.
BRASS MON.

SET PK.'S & WASHERS
4-14-92
MB

RECORDS:

PT. "B"
 Rd P.K. at
 SURFACE, 3' N.
 of & Pav't EAST.
 ORIGIN UNKNOWN

