

O.D.O.T. DISTRICT 2 SURVEY OFFICE (USE ONLY)

PERSONNEL	REFERENCE NO.	<u>40</u>	SHEET	<u>6</u>	OF	<u>22</u>
NOTES	<u>RHOADES</u>	DATE	<u>4-21-14</u>	ROUTE	<u>US 23</u>	
H.C.	<u>ROUSOS</u>	WEATHER	<u>CLOUDY</u>	COUNTY	<u>WOOD</u>	
R.C.	<u>GABLE</u>	TEMP.	<u>62°</u>	TOWNSHIP	<u>FREEDOM</u>	
	<u>HOMAN</u>			SECTION	<u>25</u>	
				T	<u>5</u>	R
					<u>N</u>	<u>12</u>
					<u>E</u>	

TYPE MONUMENT CNPT
~~ON SURFACE~~ - BELOW 3" DOWN
~~LEFT - C~~ PAV'T - ~~RIGHT~~ ON
12 TO W EDGE PAVEMENT
 S.L.M. 715+24.20
 Grid: Northing: 619336.325 Easting: 1716834.265

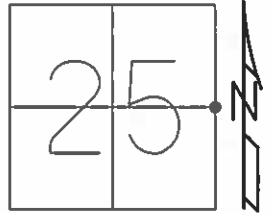

RECORD:
 PI 715+23.40
 $\Delta=0^{\circ}-03'$ LT
 BRASS MON
 SET PK & WASHER
 4-14-92, MB
 REF40
 FD BRASS MON
 BOX 3" DOWN
 N-619336.338
 E-1716834.238
 EL-670.075
 12/13/12, MC
 NEWREF40
 FD MON BOX W/ 2"
 OD SHAFT OF MOBORA
 MON (NO DISK)
 10-17-16, JLL

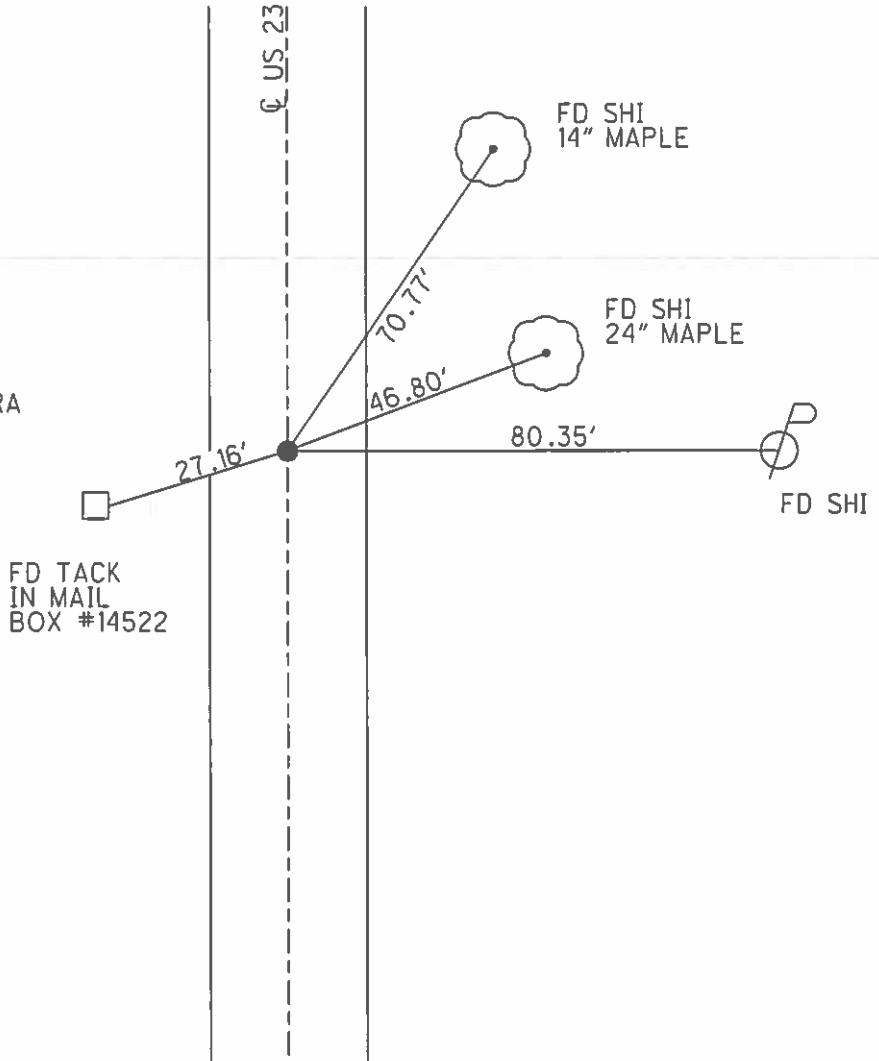

O.D.O.T. DISTRICT 2 SURVEY OFFICE

PERSONNEL

REFERENCE NO. 40

SHEET 3 OF 11

NOTES Barnhisel

H.C. Van Dusen

R.C. Kusz

DATE 7-19-91

WEATHER clear

TEMP. +90° F

ROUTE US 23

COUNTY Wood

TOWNSHIP Freedom

SECTION 25

T 5 N R 12 E

TYPE MONUMENT Brass Mon.

~~ON SURFACE~~ - BELOW 1 1/2"

LEFT - CL PAV'T. - RIGHT yes

12' TO W. EDGE PAVEMENT

S.L.M. 715+46

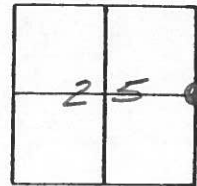

P.I. 715+23.40
 $\Delta = 0^\circ - 03' \text{ LT.}$
 BRASS MON.
 RECORD:

SET P.K. & WASHER
 MB
 4-14-92

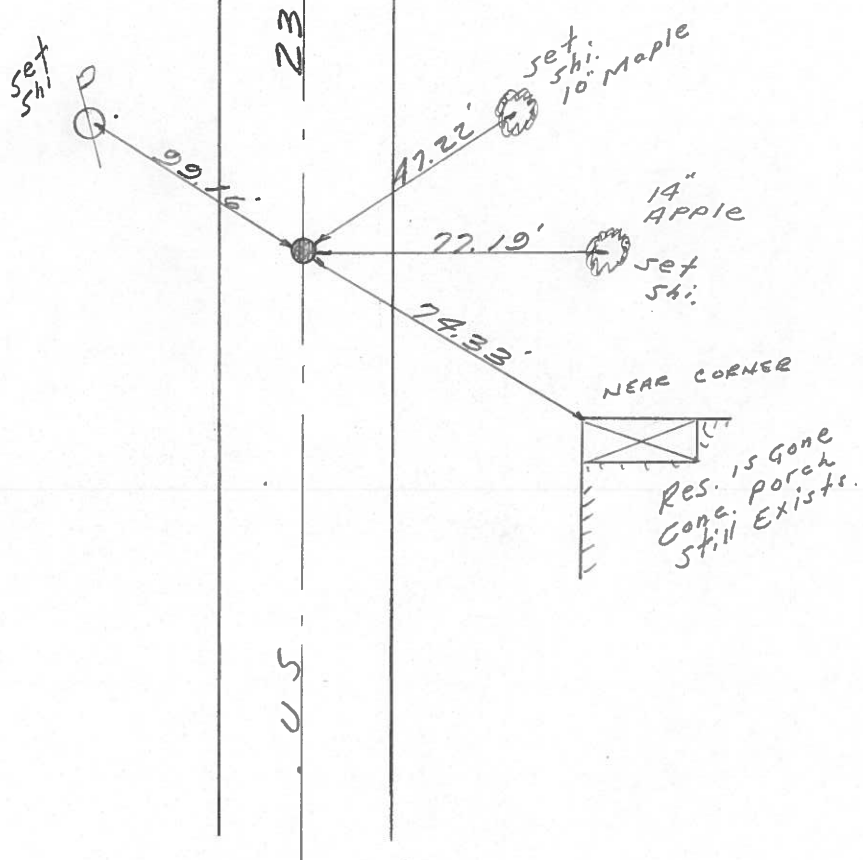

O.D.O.T. DISTRICT 2 SURVEY OFFICE

SHEET _____ OF _____

County WOOD ^{U.S.} S.R. 23

Date 2-5-70

Township FREEDOM

Weather FAIR

Section 25

Temp. 35°

T5N, R12E

Personnel SCHWEIDER
MOSSER
BARBOUR
POTTS

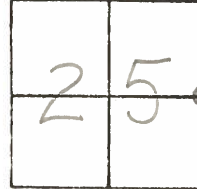

#40

P.I. 715+23.40

$\Delta = 0^{\circ} 03' \text{ LT.}$

BRASS MON.

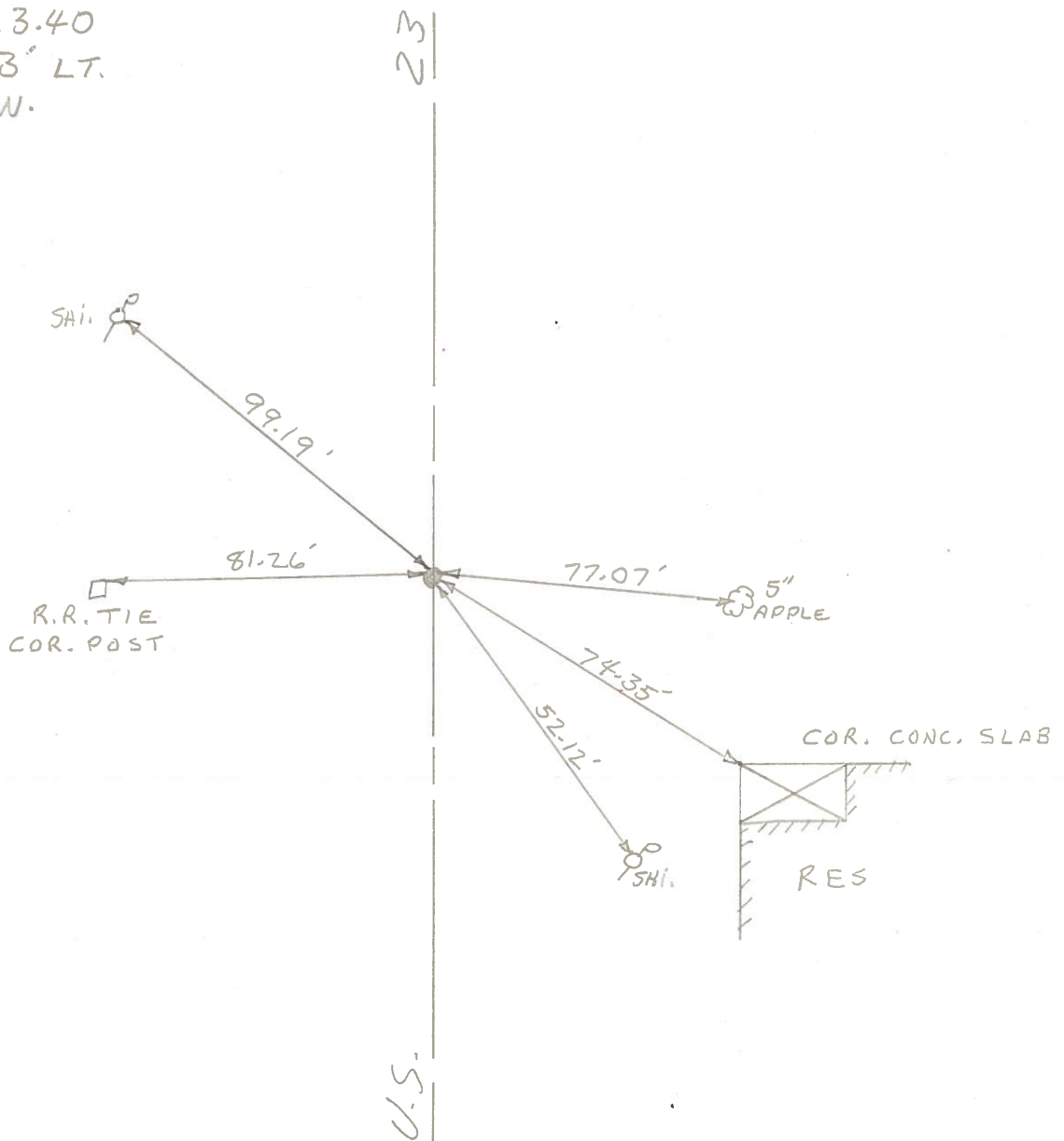

PERSONNEL	TITLE	PERSONNEL	TITLE	COUNTY	DATE	WEATHER	TEMP.
Schneider				Sar-Wood	2-5-70	Fair	35°
Masser				S. R. 2.3 (off 52.103)			
Barbour				SEC. U.S. #6 to U.S. #20			
Pats							

DESCRIPTION Tics for Control Points LEFT CENTER LINE RIGHT JOB NO. _____

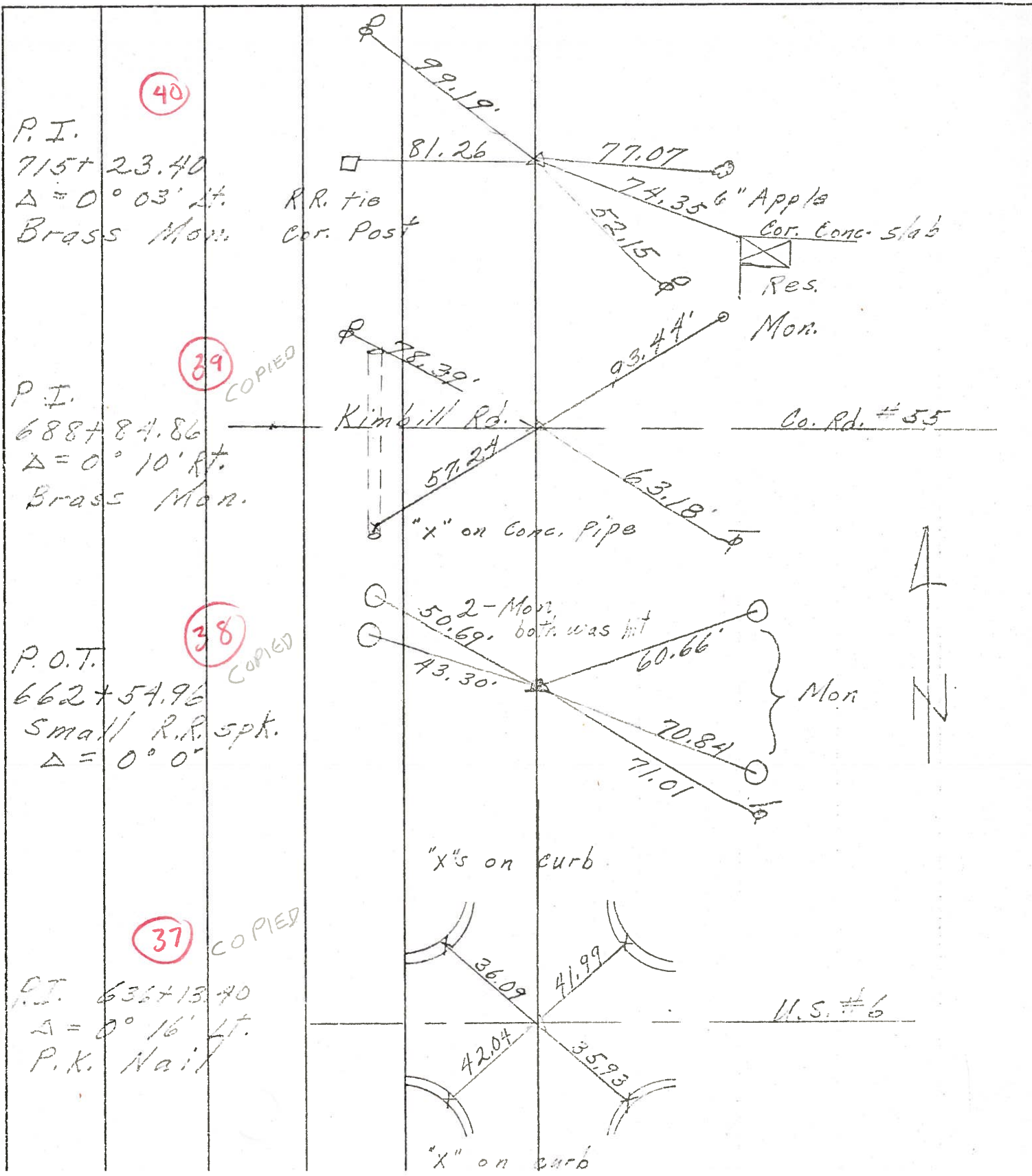

PERSONNEL	TITLE	PERSONNEL	TITLE	COUNTY	DATE
Sworden	Notes	Rice		San. Woo	6/29/60
Cronin				S. R. #199	WEATHER Cloudy
Holcombe				SEC. U.S.#6 North to U.S.#20	TEMP. + 80
Sage					

DESCRIPTION Ties for Control Points JOB NO. _____

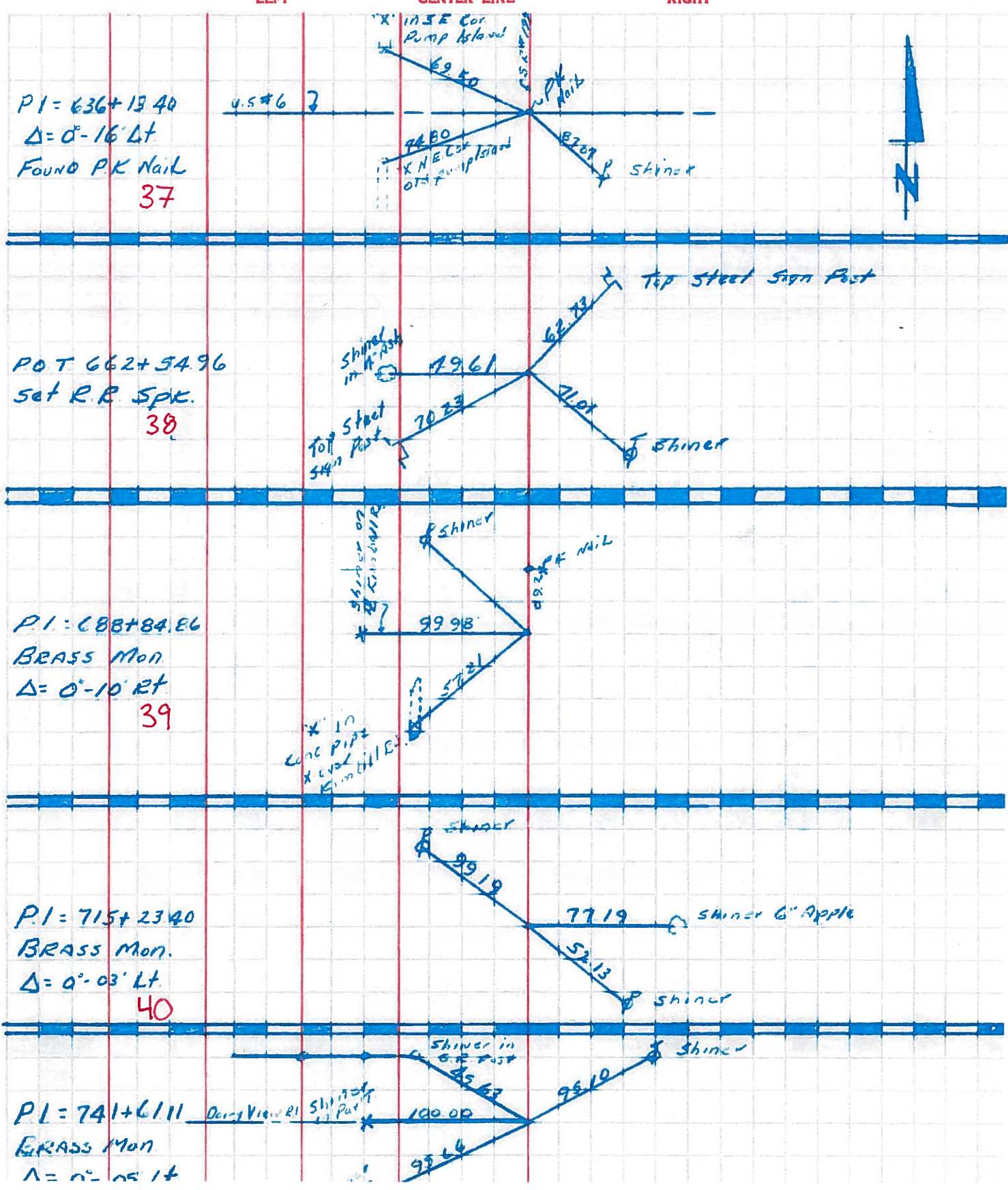

PERSONNEL TITLE PERSONNEL TITLE

COUNTY Wood

DATE 10-15-54

SWORDEN -58

S. R. #199

WEATHER

SEC. C & D

TEMP.

DESCRIPTION

LEFT

CENTER LINE

RIGHT

JOB NO.

DESCRIPTION	LEFT	CENTER LINE	RIGHT	JOB NO.
Notes: New Mobora mon. set at all points				
S.R. #199 - Wood - Sandusky Co. line			S.E. to S.W. pt. S.W. wing (Kimball Rd.)	20.20'
S.E. cor. sec. 25 & N.E. Cor.			N.E. to N.W. pt. N.W. wing	33.70'
sec. 26. Freedom Twp. Wood Co.			N.W. to shiner in P.P.	45.29' .31'
	#391			
E 1/4 post sec. 25 Freedom twp.			E.N.E. to maple	28.97' ^{88'}
	40		N.E. to maple	45.30'
			SE. to maple	39.60' .55'
	#392			
S.E. cor. sec. 24 & N.E. Cor. sec. 25. Freedom twp. Dairy View Rd.			S.W. to Conc. mon.	31.85'
	41		S.E. to Conc. mon. ^{HWY} mon.	34.85' 35.02'
			N.W. to shiner in Cor. post	33.53' 33.82'
			S.W. to shiner in P.P.	35.90'
	#393			
	#394		No ties	
S.E. cor. sec. 13 & N.E. cor sec. 24			S.E. to S.E. pt. of S. Hdwl.	23.60'
S.R. 600 Gibsonburg Rd. & S.R. 199			S.W. to Conc. R/W mon.	38.55' 38.60'
	43		S.E. Shiner in P.P.	44.20' 44.18'
			N.N.E. Conc. anchor post	62.55' 62.40'
	#395	#240 on S.R. 600	W.N.W. Shi. P.P.	72.64'
	1958	Fd. R. R. spk. ^{Sandusky Co.}	N.W. T. Pole	34.39'
		S.R. #199 & 600 East Sworden	N.E. conc. A. Post	39.71'
			W. N.W. P. Pole	70.97'
			S.W. conc. R/W Mon.	60.82'
Near E 1/4 post sec. 13 Freedom twp. Sandusky Co. Rd 75 Wood Co.			W. to R/W mon	29.92' 30.00'
	44		W. to Hickory	39.77' 39.80'
			E.N.E. to X in E. end N. curb bridge	31.33' 31.30'
	#396		E.S.E. to X in E. end S. curb br.	38.48'
				38.37'