

O.D.O.T. DISTRICT 2 SURVEY OFFICE (USE ONLY)

PERSONNEL	REFERENCE NO.	<u>41</u>	SHEET	<u>7</u>	OF	<u>22</u>
NOTES	<u>RHOADES</u>	DATE	<u>4-21-14</u>	ROUTE	<u>US 23</u>	
H.C.	<u>ROUSOS</u>	WEATHER	<u>CLOUDY</u>	COUNTY	<u>WOOD</u>	
R.C.	<u>GABLE</u>	TEMP.	<u>62°</u>	TOWNSHIP	<u>FREEDOM</u>	
	<u>HOMAN</u>			SECTION	<u>25</u>	
				T	<u>5</u>	R
				N		E

TYPE MONUMENT BRASS MON
~~ON SURFACE~~ - BELOW 1.5"
~~LEFT - C~~ PAV'T - ~~RIGHT~~ ON
12.5 TO E EDGE PAVEMENT
 S.L.M. 741+62.09
 Grid: Northing: 621973.190 Easting: 1716906.371

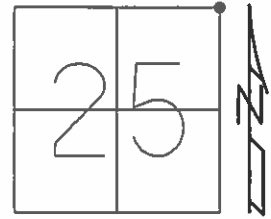

RECORD:
 PI Δ=0°-05'-00" LT
 741+61.11 BRASS MON
 SET PK & WASHER
 4-14-92, MB
 GPS SHOT REF41
 11-30-12, SAH
 FD 1" IPIPE NEWREF41
 8-5-14, DCH
 NEWREF41
 FD MON BOX W/ 2" OD SHAFT
 OF MOBORA MON (NO DISK)
 10-17-16, JLL

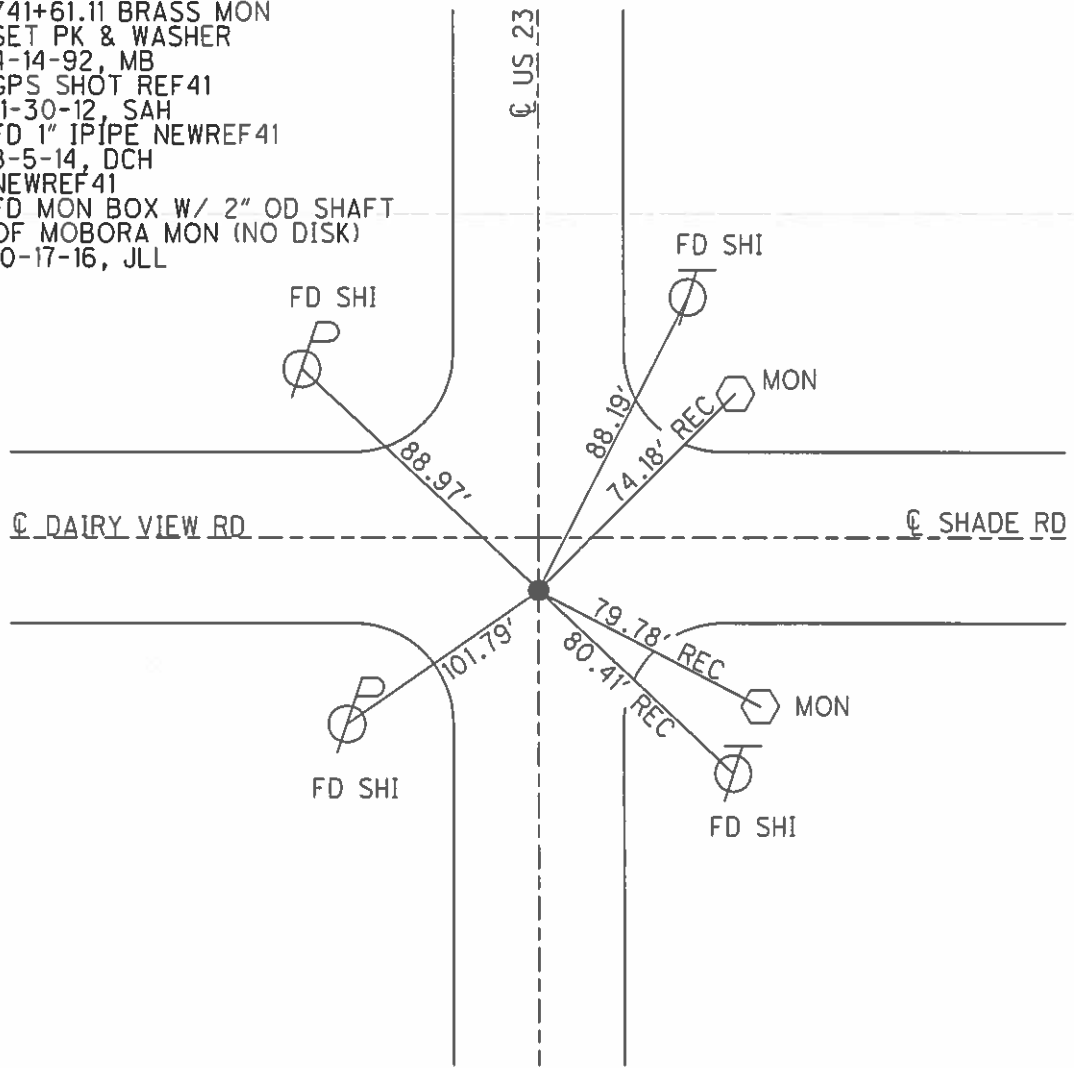

O.D.O.T. DISTRICT 2 SURVEY OFFICE

PERSONNEL

REFERENCE NO. 41

SHEET 4 OF 11

NOTES VAN DUSEN

H.C. VAN DUSEN

R.C. BARNHISEL

KUSZ

DATE 7-19-91

WEATHER OVERCAST

TEMP. +75 F.

ROUTE U.S. 23

COUNTY WOOD

TOWNSHIP _____

SECTION 25

T.5 N R.12 E

TYPE MONUMENT BRASS MON.

ON SURFACE - BELOW YES

LEFT- & PAV'T. - RIGHT YES

12.5 TO E. EDGE PAVEMENT 8.5 S. of E To East

S.L.M. 741+82

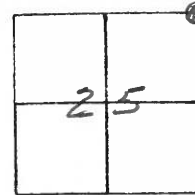

P.I. $\Delta = 0^{\circ} - 05' - 00''$ L.T.
741+61.11
BRASS MON.

RECORD:

Set P.K. & WASHER
4-14-92
MB

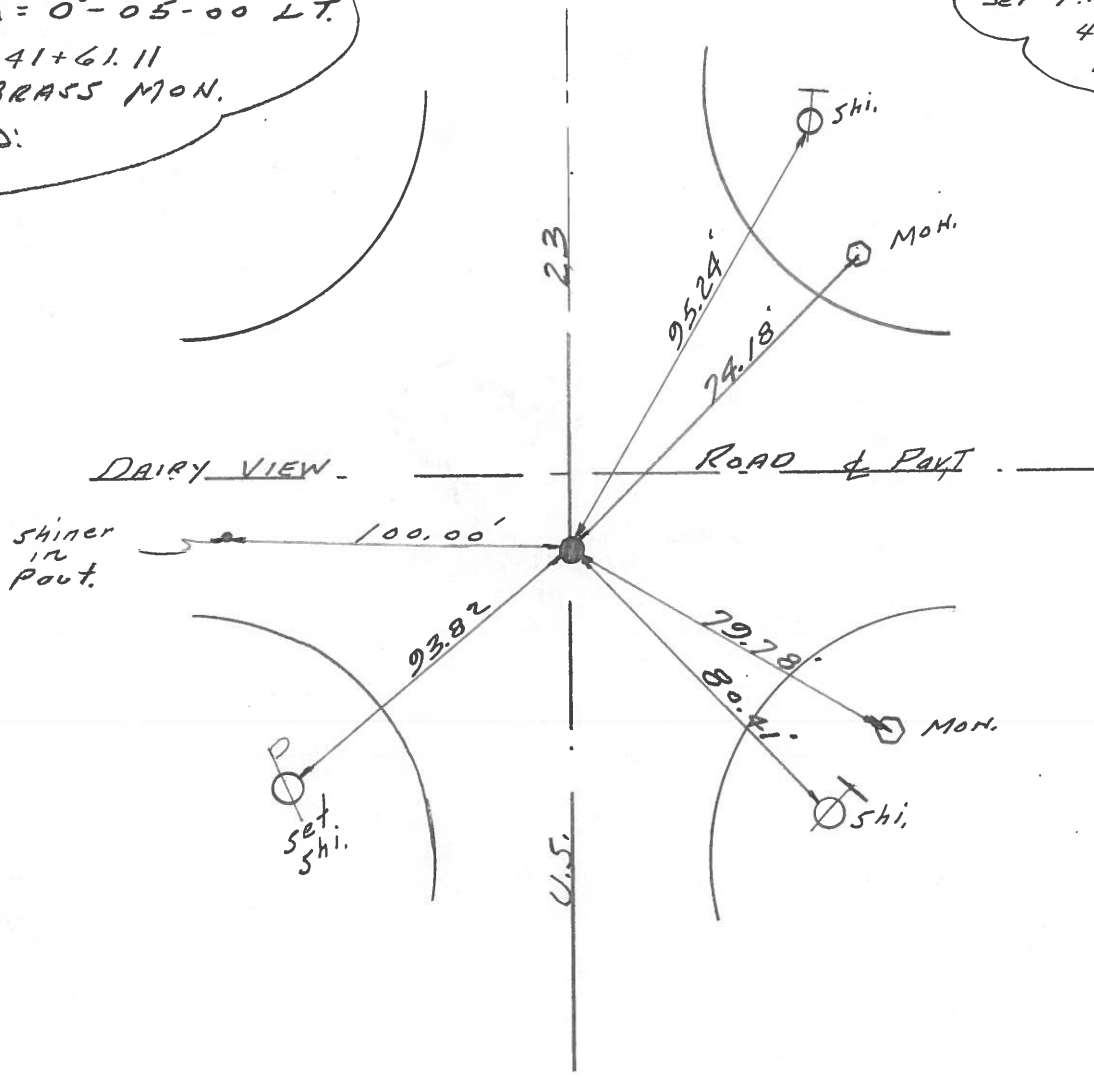

O.D.O.T. DISTRICT 2 SURVEY OFFICE

SHEET _____ OF _____

County WOOD ^{V.S.} ~~S.R.~~ 23

Date 2-6-70

Township FREEDOM

Weather FAIR

Section 25

Temp. 40

T5N, R12E

Personnel SCHNEIDER
MOSSER
BARBOUR
POTTS

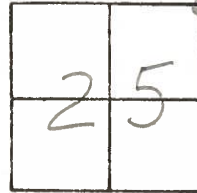

#41

P.I. 741+61.11,
 $\Delta = 0^{\circ}-05'$ LT.
BRASS MON.

23

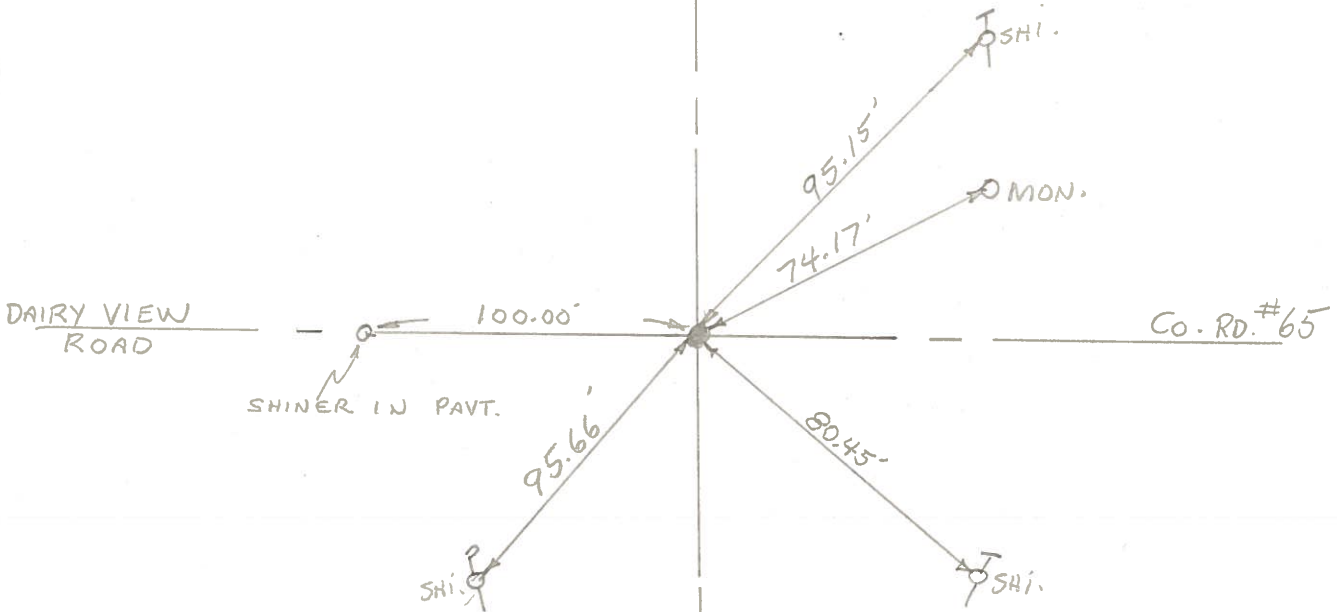

PERSONNEL	TITLE	PERSONNEL	TITLE	COUNTY	DATE	WEATHER	TEMP.
Schneider				Sqa-Wood	2-6-70	Fair	40°
Mosser				S. R. 23			
Barbour				SEC. U.S. #6 - U.S. #20			
Potts							

DESCRIPTION Ties for Control Points JOB NO. _____

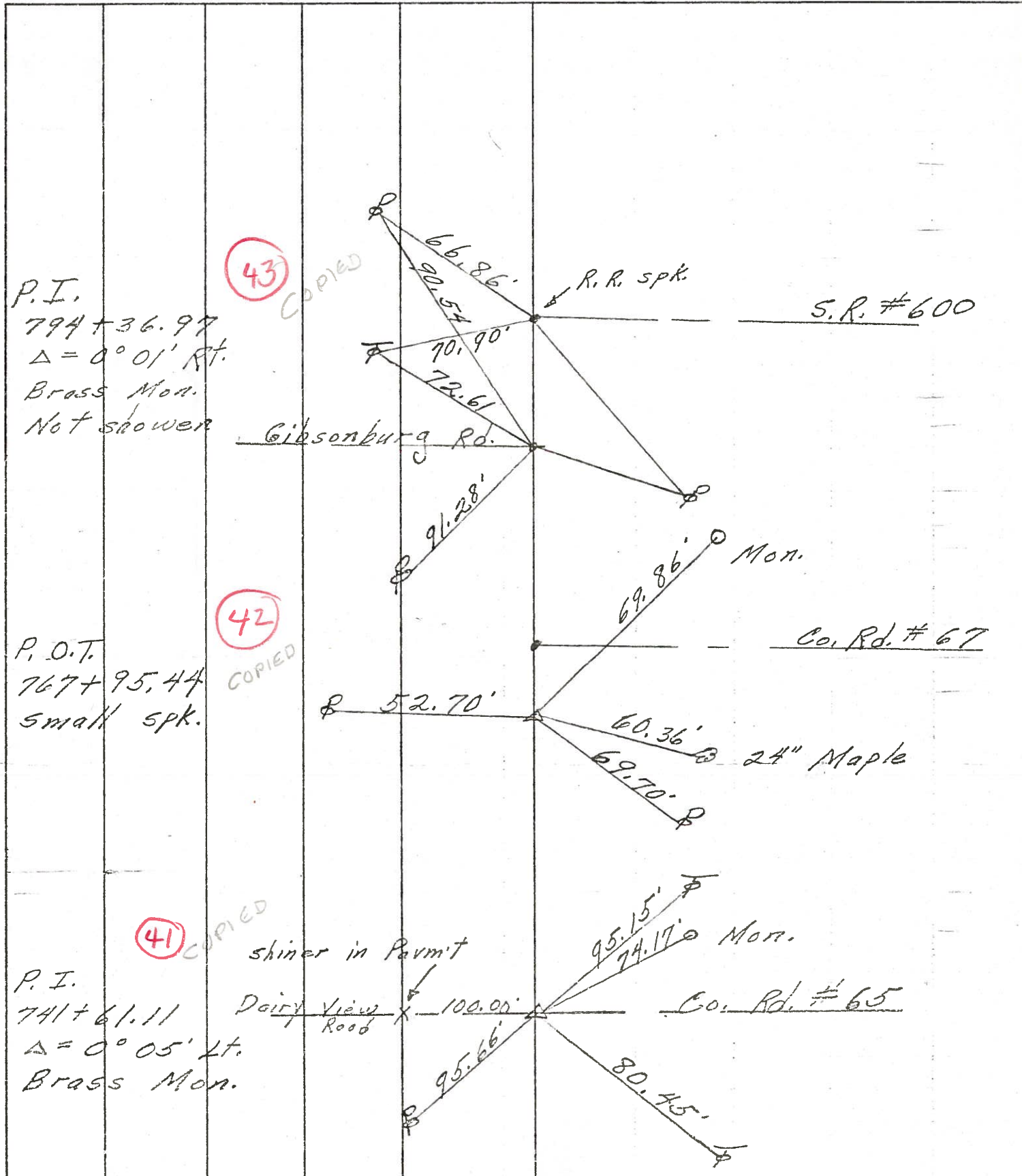

PERSONNEL	TITLE	PERSONNEL	TITLE
Sworden	Notes	Rice	
Cronin			
Holcombe			
Sage			

COUNTY San. Woo DATE 6/29/60
 S. R. #199 WEATHER Cloudy
 SEC. U.S.#6 North to U.S.#20 TEMP. +80

DESCRIPTION Ties For Control Points JOB NO. _____

LEFT CENTER LINE RIGHT

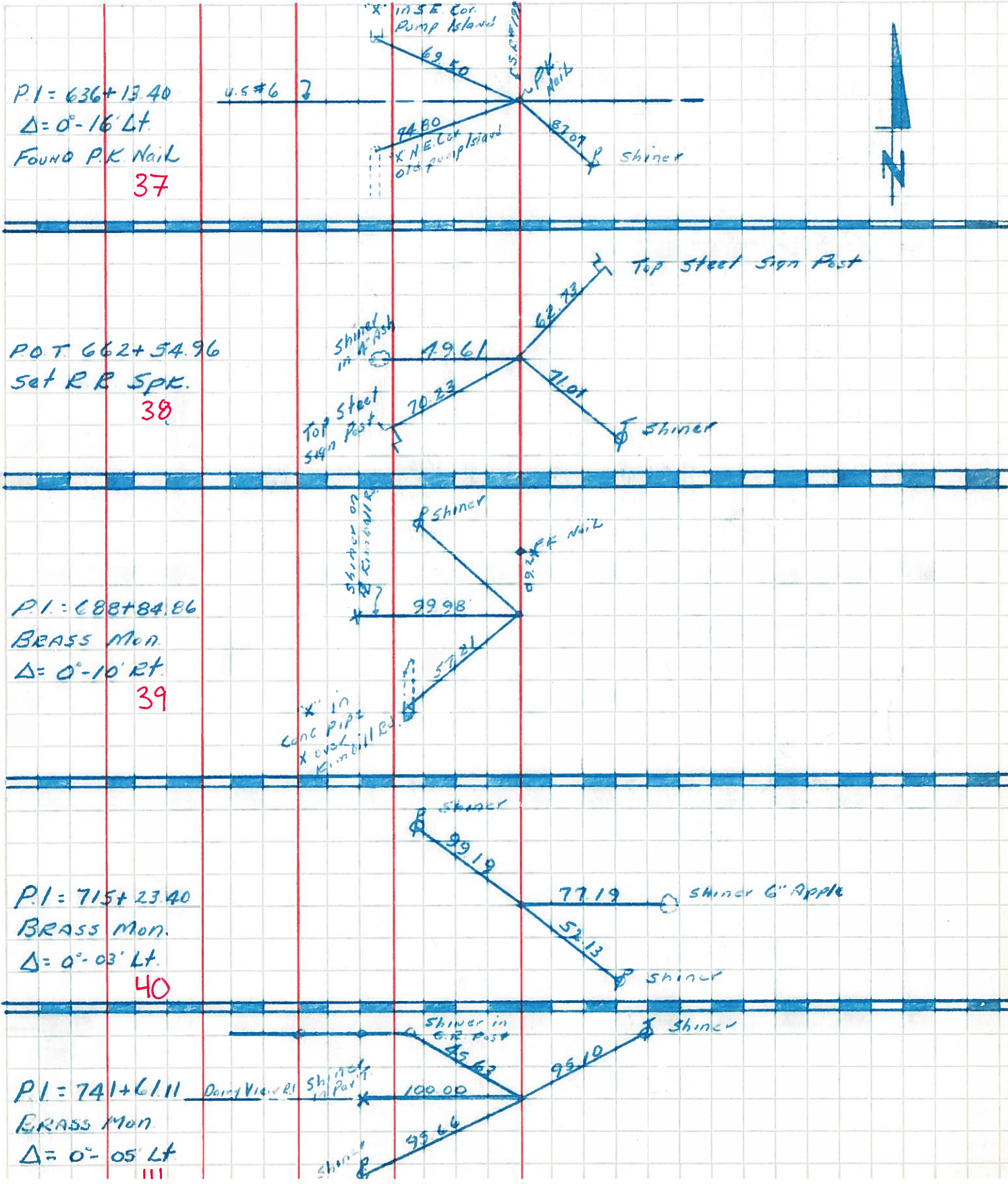

PERSONNEL	TITLE	PERSONNEL	TITLE	COUNTY	DATE
				Wood	10-15-54
				#199	SWORDEN - 58
					WEATHER
				SEC. C & D	TEMP.

DESCRIPTION	LEFT	CENTER LINE	RIGHT	JOB NO.
Notes: New Mobara mon. set at all points				
S.P. #199 - Wood - Sandusky Co. line			S.E. to S.W. pt. S.W. wing (Kimball Rd.)	20.20
S.E. cor. sec. 25 & N.E. Cor.			N.E. to N.W. pt. N.W. wing	33.70
Sec. 26, Freedom Twp. Wood Co.			N.W. to shiner in P.P.	45.24 .31
	#391			
E 1/4 post sec. 25 Freedom twp.			E.N.E. to maple	28.97 ⁸⁸
	40		N.E. to maple	45.30
	#392		S.E. to maple	37.60 .55
S.E. cor. sec. 24 & N.E. Cor. sec. 25, Freedom twp. Dairy View Rd.			S.W. to Conc. mon.	31.85
	41		S.E. to Conc. mon. ^{Hwy} mon.	34.85 25.02
	#393		N.W. to shiner in cor. post	33.53 33.82
	#394		S.W. to shiner in P.P.	35.90
			No ties	
S.E. cor. sec. 13 & N.E. cor. sec. 24			S.E. to S.E. pt. of S. Hdwl.	23.60
S.R. 600 Gibsonburg Rd. & S.E. 199			S.W. to Conc. R/W man.	38.55' 38.61
	43		S.E. shiner in P.P.	44.20' 44.18
	#395		N.N.E. Conc. anchor post	25.55' 62.40
	1958	#240 on S.E. 600 Sanco Fd. R. R. spk. S.E. #199 & 600 East Sworden	W.N.W. sh. P.P.	72.69
			N.W. T. Pole	34.39'
			N.E. conc. H. Post	39.71'
			W. N.W. P. Pole	70.97'
			S.W. conc. R/W Mon.	60.82'
Near E 1/4 post sec. 13 Freedom twp. Sandusky Co. Rd 75 Wood Co.			W. to R/W man	29.92' 30.00
	44		W. to Ifickory	39.77' 39.80
	#396		E.N.E. to X in E. end N. curb bridge	31.33' 31.30
			E.S.E. to X in E. end S. curb br.	38.4