

O.D.O.T. DISTRICT 2 SURVEY OFFICE (USE ONLY)

PERSONNEL	REFERENCE NO.	<u>42A</u>	SHEET	<u>10</u>	OF	<u>22</u>
NOTES	<u>RHOADES</u>	DATE	<u>4-21-14</u>	ROUTE	<u>US 23</u>	
H.C.	<u>ROUSOS</u>	WEATHER	<u>CLOUDY</u>	COUNTY	<u>WOOD</u>	
R.C.	<u>GABLE</u>	TEMP.	<u>62°</u>	TOWNSHIP	<u>FREEDOM</u>	
	<u>HOMAN</u>			SECTION	<u>24</u>	
				T	<u>5</u>	R
					<u>N</u>	
						<u>E</u>

TYPE MONUMENT _____ PK/W _____
 ON SURFACE - ~~BELOW~~ _____ ON _____
~~LEFT~~ - Q PAV'T - ~~RIGHT~~ _____ ON _____
11.9 TO LT EDGE PAVEMENT
 S.L.M. _____ 760+17.47
 Grid: Northing: 624627.717 Easting: 1716974.941

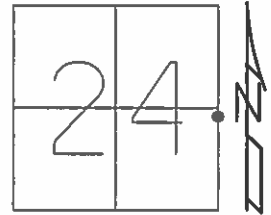

RECORD: POT
 SHANK OF SM SPK
 767+95.44
 SET PKS & WASHERS
 4-14-93, MB
 FD, SHOT GPS
 REFA42, REFB42
 11-30-12, SAH
 NEWREF42, NEWREFA42
 FD MON BOX W/ 3/4" IPIN
 10-17-16, JLL

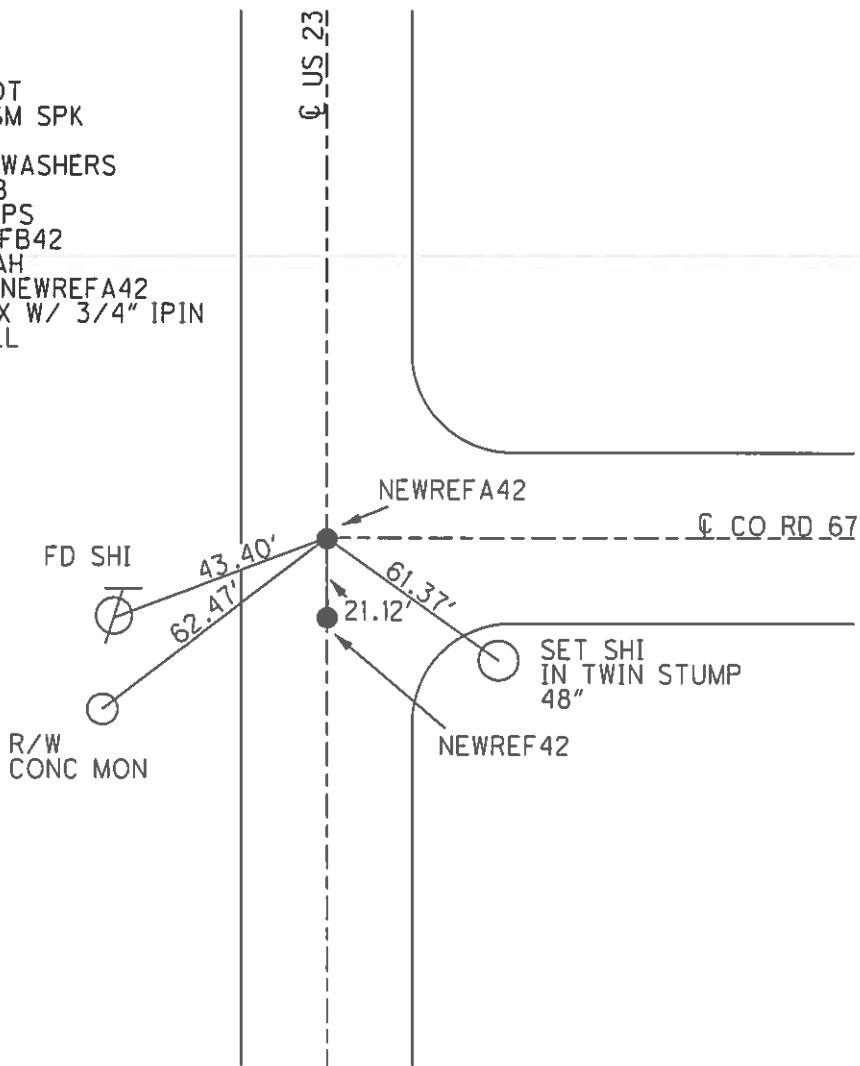

O.D.O.T. DISTRICT 2 SURVEY OFFICE

PERSONNEL _____ REFERENCE NO. 42 SHEET 5 OF 11
 NOTES VAN DUSEN
 H.C. VAN DUSEN DATE 7-19-91 ROUTE U.S. 23
 R.C. BARNHISEL WEATHER OVERCAST COUNTY WOOD
KUSZ TEMP. +75° F. TOWNSHIP FREEDOM
 SECTION 24
T5 N R 12 E

PT A" PT B"
 TYPE MONUMENT Shank of sm. spk. Nail
 ON SURFACE - BELOW 1" Below Surface
 LEFT - & PAV'T. - RIGHT YES
11.9 TO LT EDGE PAVEMENT PT A"
 S.L.M. 768+25 PT A" 17.5'S. of E to E.

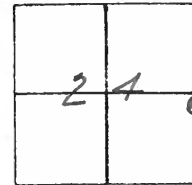

P.O.T. RECORD!
 Shank of sm. spk.
 767+95.44

SET P.K.'S & WASHERS
 4-14-92
 MB

POINT "B"
 FD NAIL ON SURFACE
 ORIGIN UNKNOWN

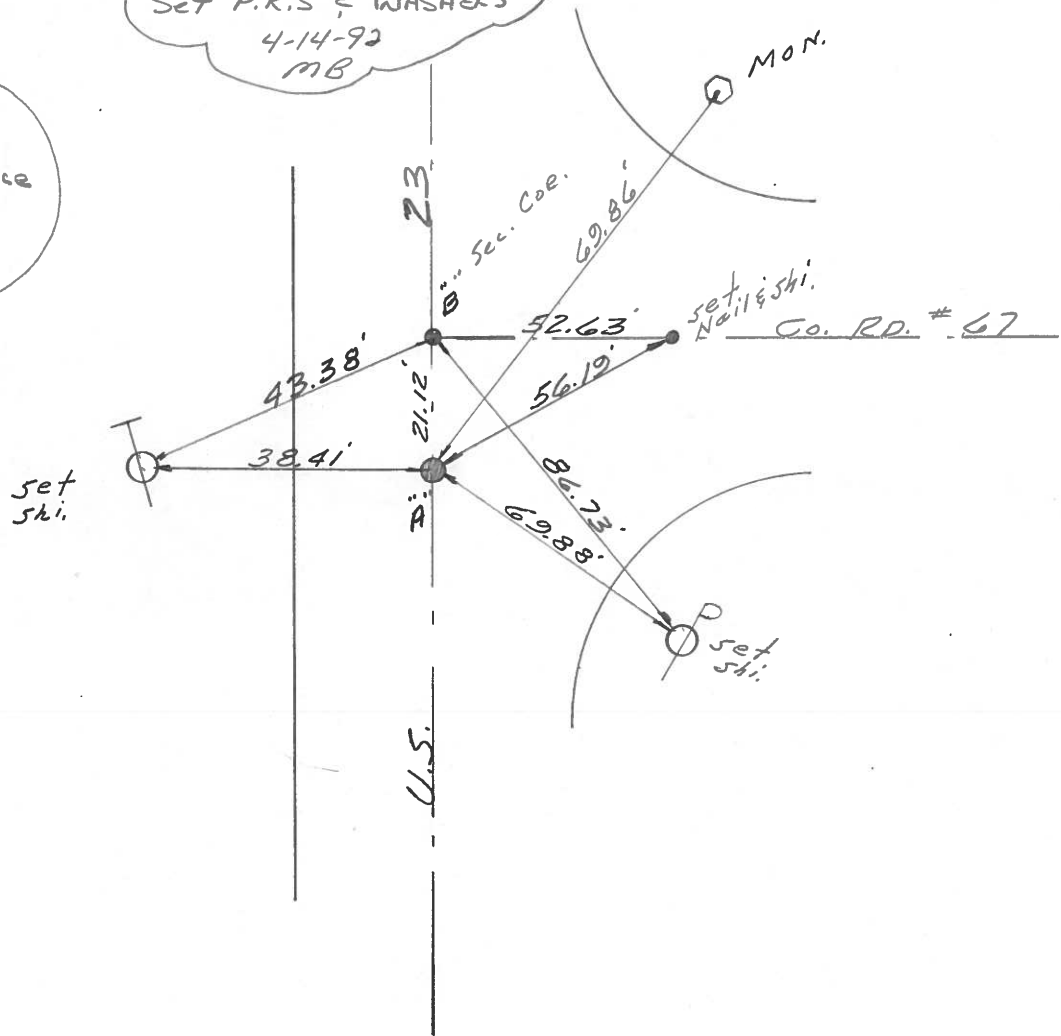

ODOT DISTRICT 2 SURVEY OFFICE

SHEET _____ OF _____

County WOOD ^{U.S.} ~~S.R.~~ 23

Date 2-6-70

Township FREEDOM

Weather FAIR

Section 24

Temp. 40°

T5N, R12E

Personnel SCHNEIDER
MOSSER
BARBOUR
POTTS

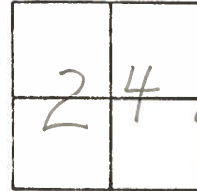

#42

P.O.T.
767+95.44
SMALL SPK.

23'

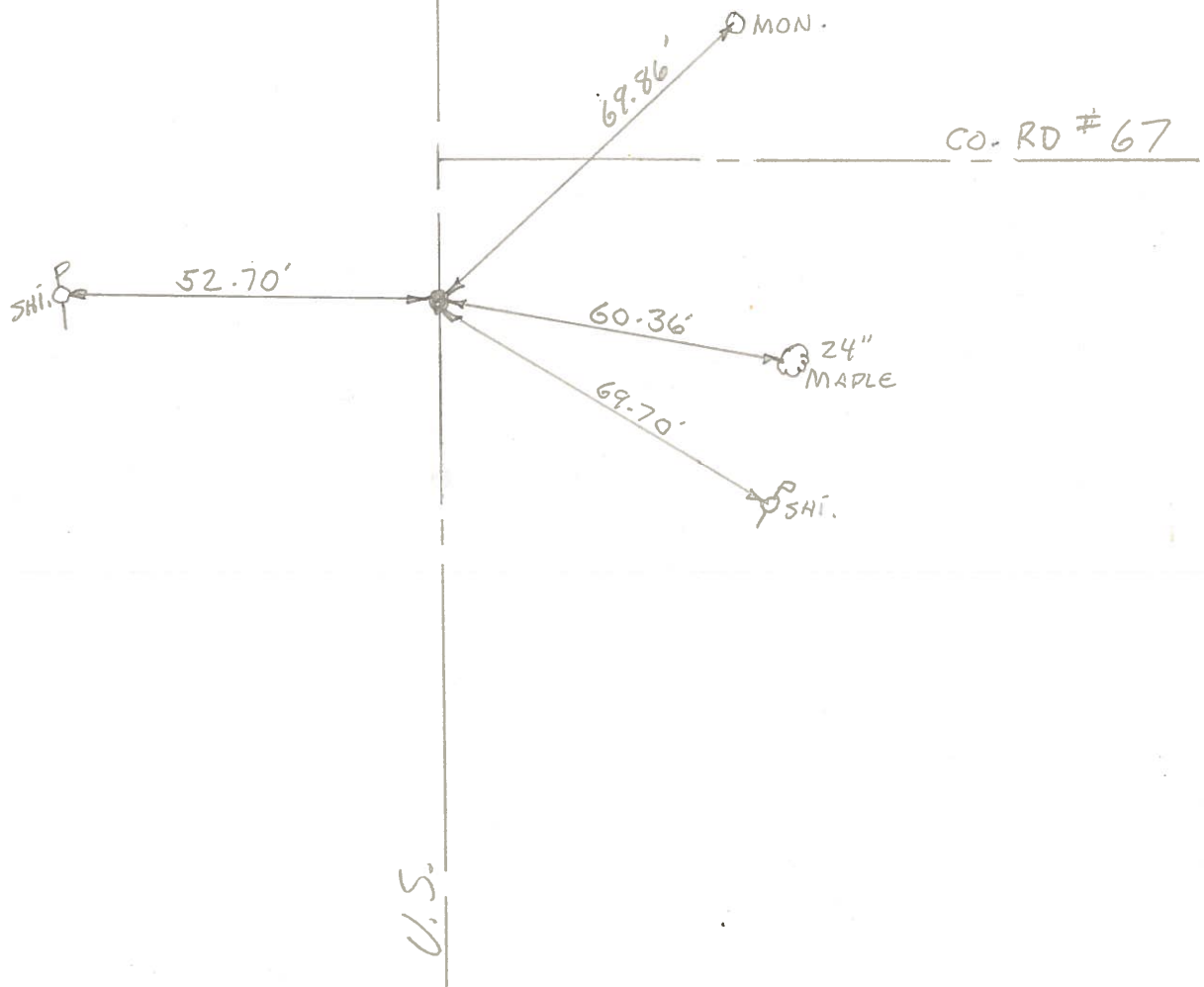

U.S.

PERSONNEL	TITLE	PERSONNEL	TITLE	COUNTY	DATE	WEATHER	TEMP
<u>Schneider</u>				<u>Sqa-Wood</u>	<u>2-6-70</u>	<u>Fair</u>	<u>40°</u>
<u>Mosser</u>				<u>S. R. 23</u>			
<u>Barbour</u>				<u>SEC. U.S. #6 - U.S. #20</u>			
<u>Potts</u>							

DESCRIPTION Ties for Control Points JOB NO. _____

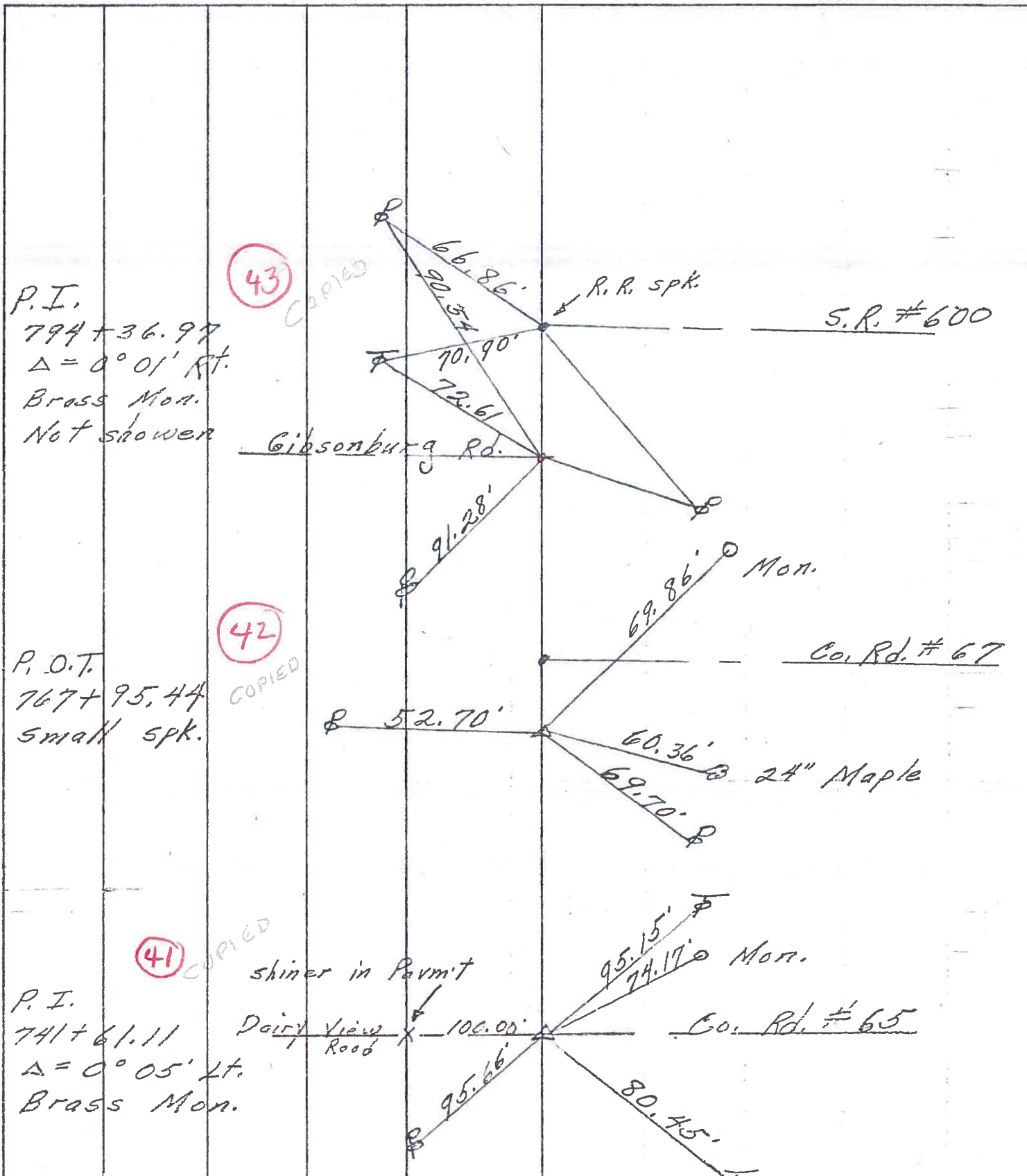

PERSONNEL	TITLE	PERSONNEL	TITLE
Sworders	Notes	Rice	
Cramin			
Halcombe			
Sege			

COUNTY San Woo DATE 6/29/60

S. R. #199 WEATHER Cloudy

SEC 45+6 North to 45+20 TEMP +80

DESCRIPTION Ties For Control Points JOB NO. _____

LEFT CENTER LINE RIGHT

