

O.D.O.T. DISTRICT 2 SURVEY OFFICE (USE ONLY)

PERSONNEL	REFERENCE NO.	45	SHEET	15	OF	22
NOTES	RHOADES	DATE	4-21-14	ROUTE	US 23	
H.C.	ROUSOS	WEATHER	CLOUDY	COUNTY	WOOD	
R.C.	GABLE	TEMP.	74°	TOWNSHIP	FREEDOM	
	HOMAN			SECTION	12	
				T	5	N
				R	12	E

TYPE MONUMENT RSPK
~~ON SURFACE~~ - BELOW 1"
~~LEFT~~ - C PAV'T - ~~RIGHT~~ ON
12.3 TO E EDGE PAVEMENT
S.L.M. 847+06.84
Grid: Northing: 632514.394 Easting: 1717182.123

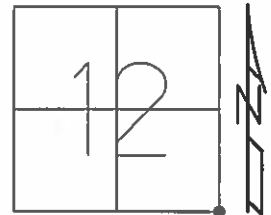

RECORD: PI
847+09.43
 $\Delta=0^{\circ}-14'-00''$ LT
RR SPK
SET PK & WASHER
4-15-92, BVD
POINT "B" (NEWREFA45)
FD PK AT SURFACE
ORIGIN UNKNOWN
GPS SHOTS
REFA45 REFB45
12-3-12, SAH
NEWREF45 NEWREFA45
FD MON BOX W/ 3/4"
IPIN @ BOTH
10-17-16, JLL

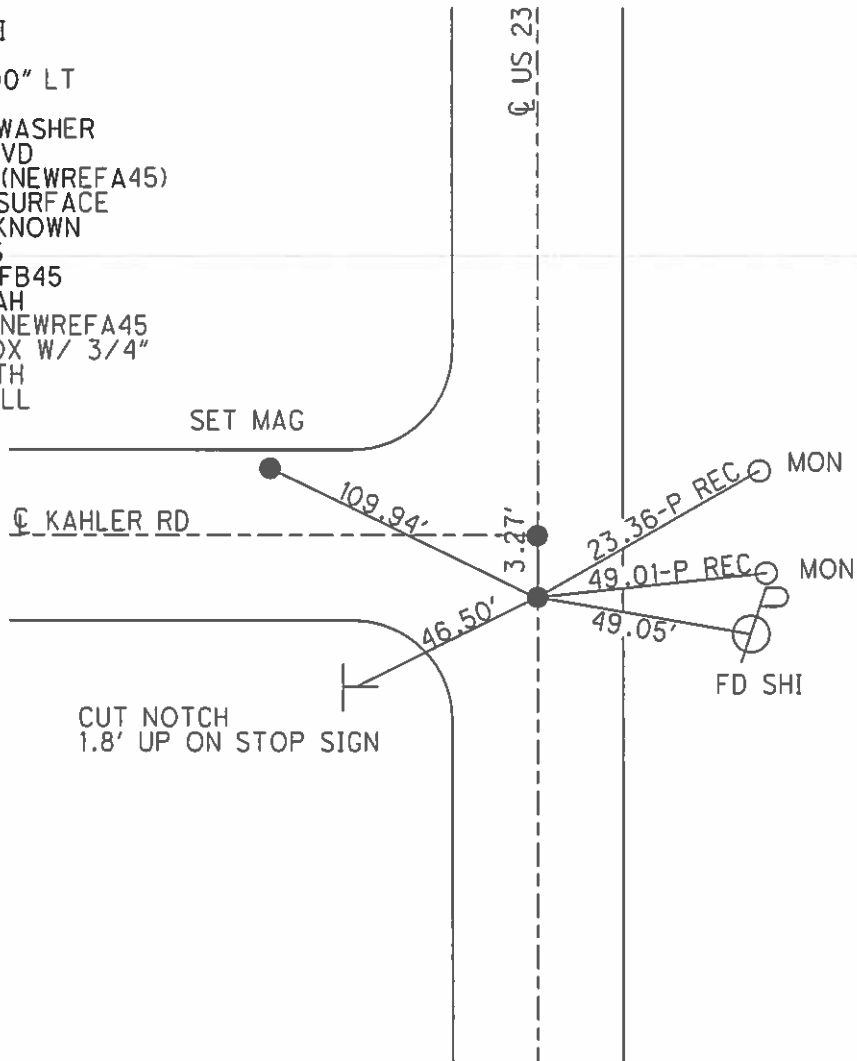

O.D.O.T. DISTRICT 2 SURVEY OFFICE

PERSONNEL

REFERENCE NO. 45 SHEET 8 OF 11

NOTES VAN DUSEN

H.C. BARNHISEL

R.C. KUSZ

DATE 7-24-91

WEATHER CLEAR

TEMP. +90°F

ROUTE U.S. 23

COUNTY WOOD

TOWNSHIP FREEDOM

SECTION 12

T5 N R 12 E

	PT A"	PT B"
TYPE MONUMENT	<u>RR SPK.</u>	<u>PK NAIL</u>

ON SURFACE -	<u>BELOW</u>	yes	yes
--------------	--------------	-----	-----

LEFT - & PAV'T. -	<u>RIGHT</u>	yes	yes
-------------------	--------------	-----	-----

12.3 TO E. EDGE PAVEMENT

S.L.M. SPK. 847+43 6' S. of & Pav't. to west

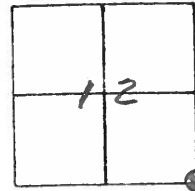

P.I. 847+09.43 Recoed!
 $\Delta = 0^\circ - 14' - 00''$ LT.
R.R. SPK.

POINT "B"
FD PK. at SURFACE
ORIGINAL UNKNOWN

SET PK & WASHER
4-15-92
BVD

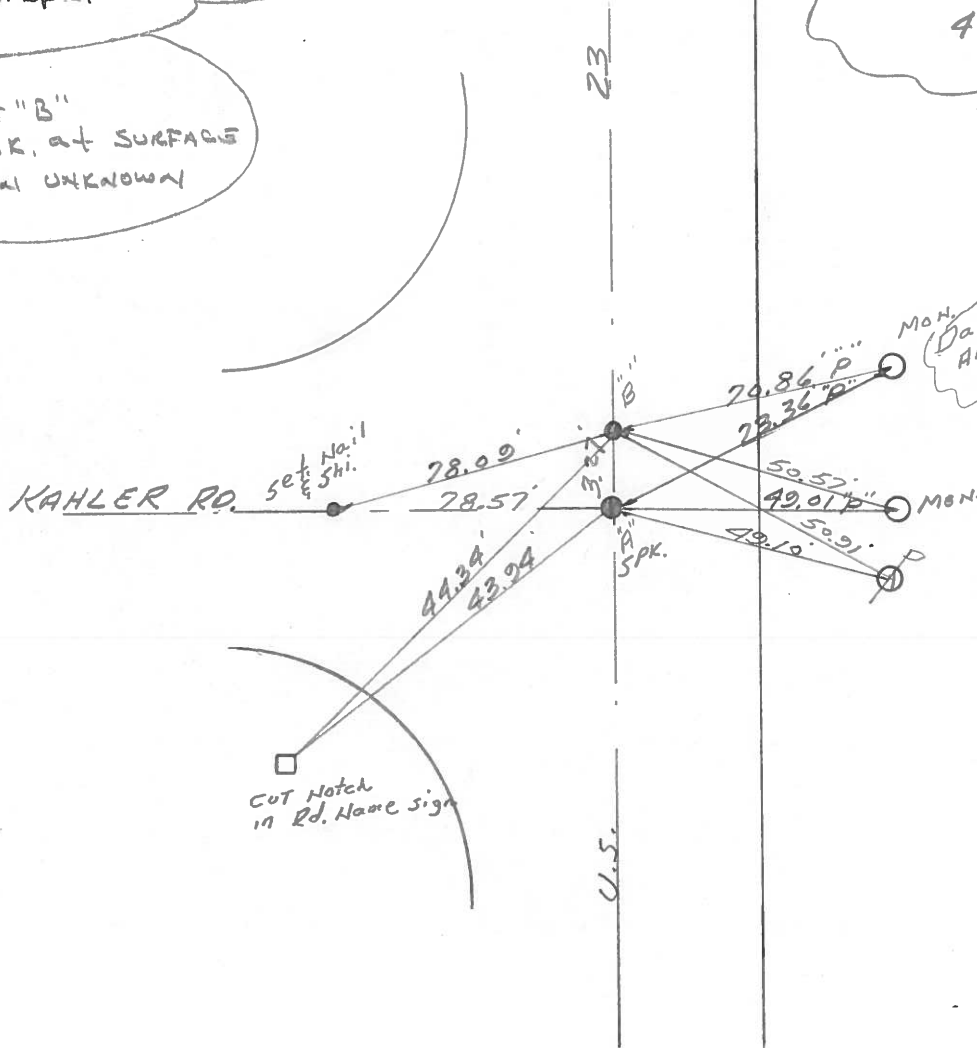

County WOOD ~~S.R.~~ 23

Date 2-6-70

Township FREEDOM

Weather FAIR

Section 12

Temp. 40°

T5N, R12E

Personnel SCHNEIDER

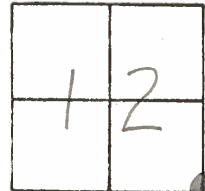

#45

P.I. 847+09.43
R.R. SPK.
 $\Delta = 0^{\circ}-14' LT.$

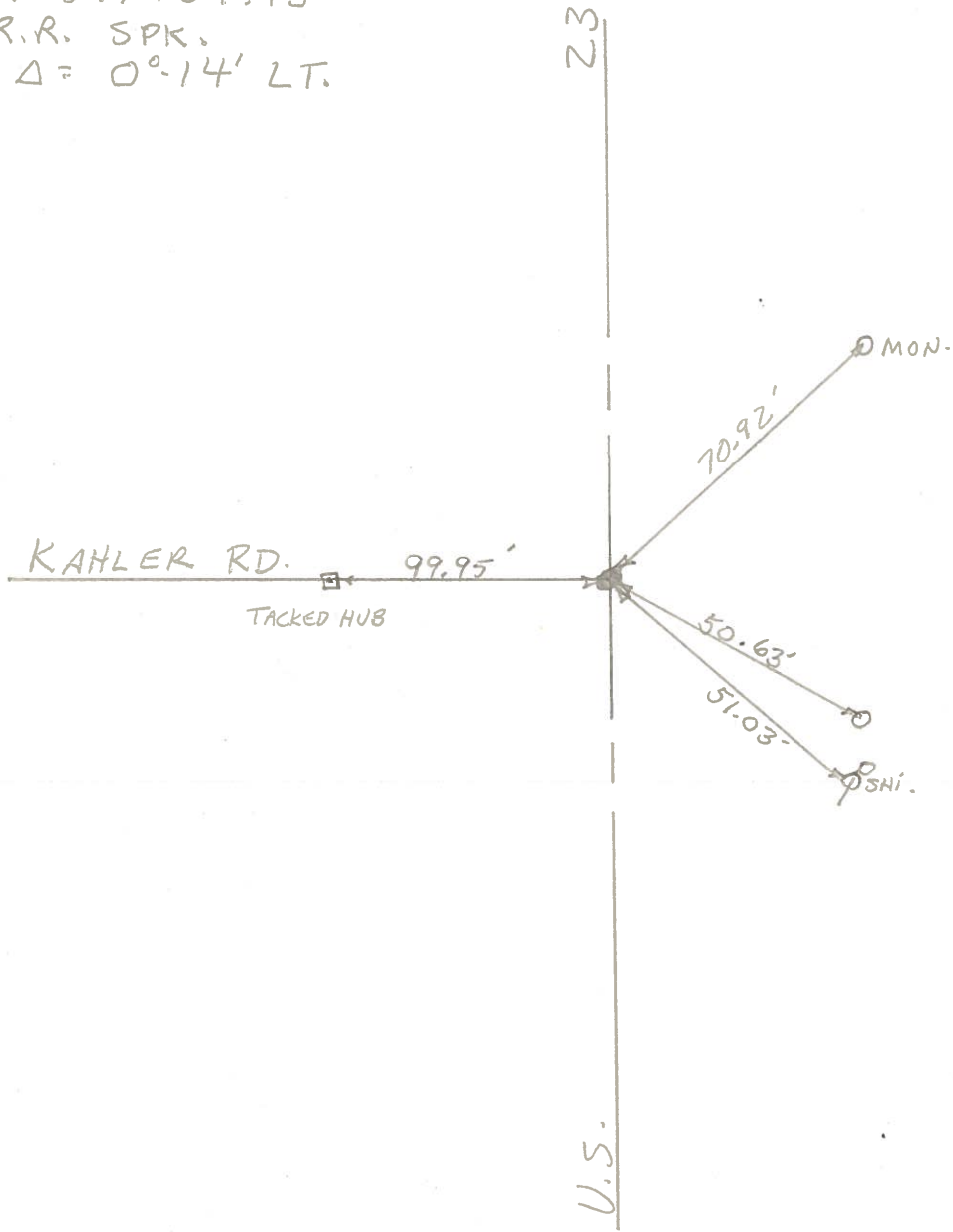

PERSONNEL	TITLE	PERSONNEL	TITLE
<u>Sworders</u>	<u>Notes</u>	<u>Rice</u>	
<u>Cremm</u>			
<u>Holcombe</u>			
<u>Sege</u>			

COUNTY San Woo DATE 6/29/60
 S. R. #199 WEATHER Cloudy
 SEC 45+6 North to 45+20 TEMP +80

DESCRIPTION Ties for Control Points JOB NO. _____

LEFT CENTER LINE RIGHT

P.O.T. = 762+95.44
 R.R. S.P.K.
 42

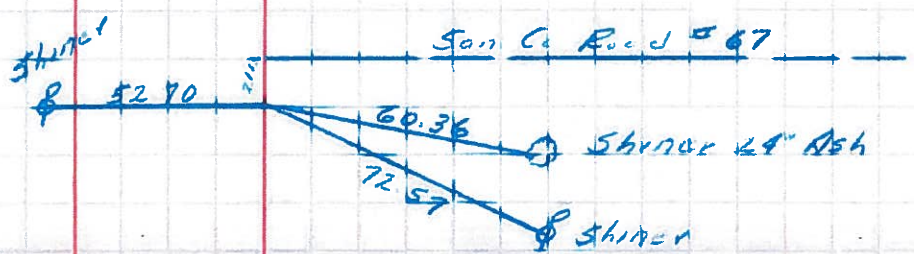

43
 P.I. = 794+36.97
 Brass Man
 Δ = 0°-01' RT

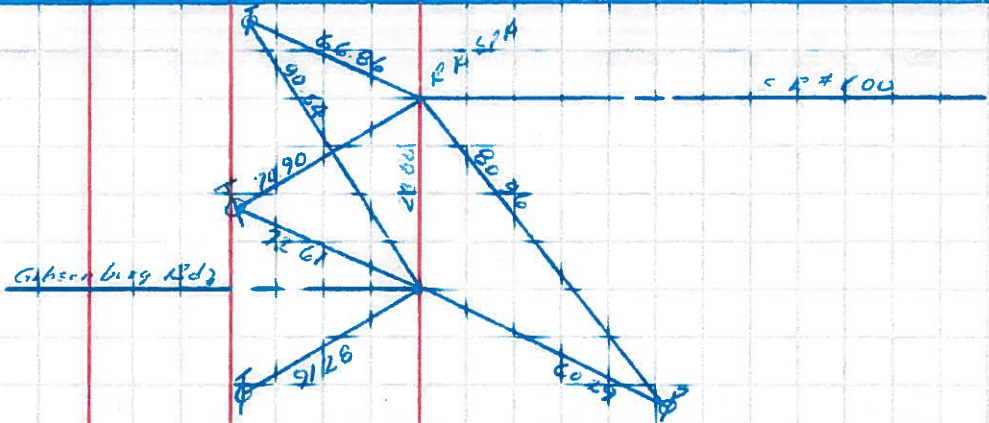

44
 P.I. = 820+73.31
 BRASS MAN
 Δ = 0°-01' RT

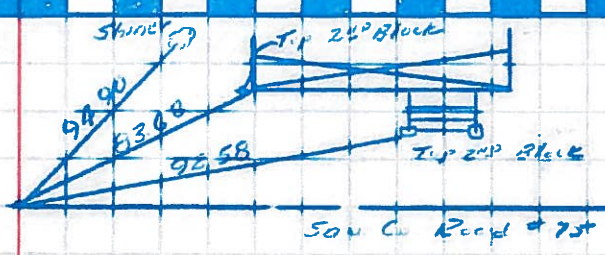

45
 P.I. = 847+09.43
 R.R. S.P.K.
 Δ = 0°-14' LT

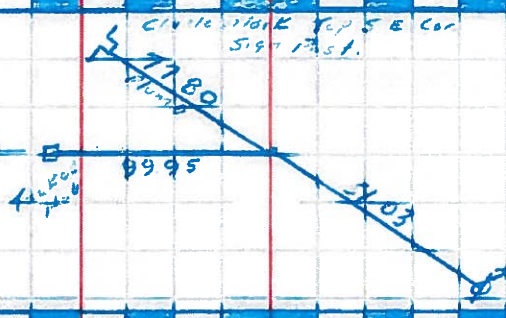

P.I. = 873+46.14
 BRASS MAN
 Δ = 0°-11' RT

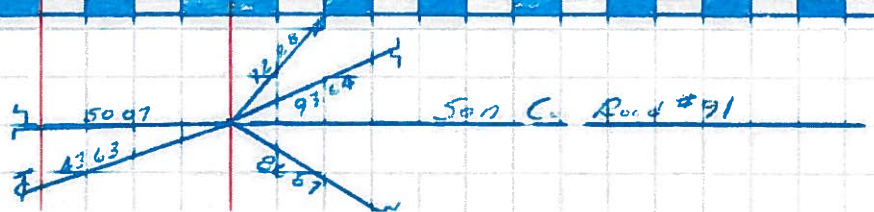

PERSONNEL	TITLE	PERSONNEL	TITLE

COUNTY Wood DATE 10-15-54

S. R. #199 WEATHER

SEC. TEMP.

DESCRIPTION LEFT CENTER LINE RIGHT JOB NO.

(Note: New Ties back of Page)

SE. Cor. sec. 12 & N.E. Cor. sec. 13
 Freedom twp. Wood Co.
 Kahler Rd. & S.R. #199
 (Could not locate) Fd. P.P. Spk.
 45 #397

N.W. to R/W man. For #397 42.00
 N.W. Conc. marker 38.61
 N.E. to Conc. marker 33.61
 N.E. X on W. side C.B. top 30.31
 E.N.E. shiner in cor. post 29.21

S.W. Cor. Woodville twp.
 & N.W. Cor. Madison twp.
 Sandusky Co.
 Sun. Co. Ed. 91
 46 #398

W. to R/W man. 29.94' 30.00
 S.E. to R/W man. 34.10' 34.08
 N.E. to X in Δ cor. Hdwl. 33.21
 N.E. to shiner in P.P. 57.45' 57.42
 N.W. to shiner in T.P. 30.99' 30.93
 E.N.E. to shiner in P.P. 82.09' 82.05

SE. Cor. sec. #1 & the N.E. cor
 sec. 12 of Freedom twp.
 13.86' N. of Wood Co. Stone
 on S.R. #199
 Sandusky Co. Rd. #107
 47 #399

(Not plumbed)
 SE. to N.W. cor. Sun porch fin. 84.7
 N.E. to shiner in P.P. 39.61' 39.5
 W. N.W. to shiner in 14" walnut 87.3
 N.W. to R/W man. 37.82' 44.2
 N.N.W. to shiner T.P. 82.4

#400

Shiner 36" Elm

S.R. #199 & S.E. #105
 Fd. Iron Pin
 1958

