

O.D.O.T. DISTRICT 2 SURVEY OFFICE (USE ONLY)

PERSONNEL	REFERENCE NO.	<u>45A</u>	SHEET	<u>16</u> OF <u>22</u>	
NOTES	<u>RHOADES</u>	DATE	<u>4-21-14</u>	ROUTE	<u>US 23</u>
H.C.	<u>ROUSOS</u>	WEATHER	<u>CLOUDY</u>	COUNTY	<u>WOOD</u>
R.C.	<u>GABLE</u>	TEMP.	<u>74°</u>	TOWNSHIP	<u>FREEDOM</u>
	<u>HOMAN</u>			SECTION	<u>12</u>
				T <u>5</u> N R <u>12</u> E	

TYPE MONUMENT _____ RSPK _____

~~ON SURFACE~~ - BELOW _____ 4.5" _____

~~LEFT~~ - ☉ PAV'T - ~~RIGHT~~ _____ ON _____

12.3 TO E EDGE PAVEMENT

S.L.M. _____ 847+10.23 _____

Grid: Northing: 632517.748 Easting: 1717182.182

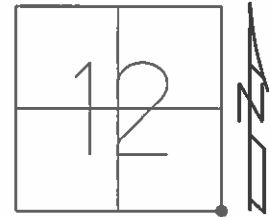

RECORD: PI
 847+09.43
 $\Delta=0^{\circ}-14'-00''$ LT
 RR SPK
 SET PK & WASHER
 4-15-92, BVD
 POINT "B" (NEWREFA45)
 FD PK AT SURFACE
 ORIGIN UNKNOWN
 GPS SHOTS
 REFA45 REFB45
 12-3-12, SAH
 NEWREF45 NEWREFA45
 FD MON BOX W/ 3/4"
 IPIN @ BOTH
 10-17-16, JLL

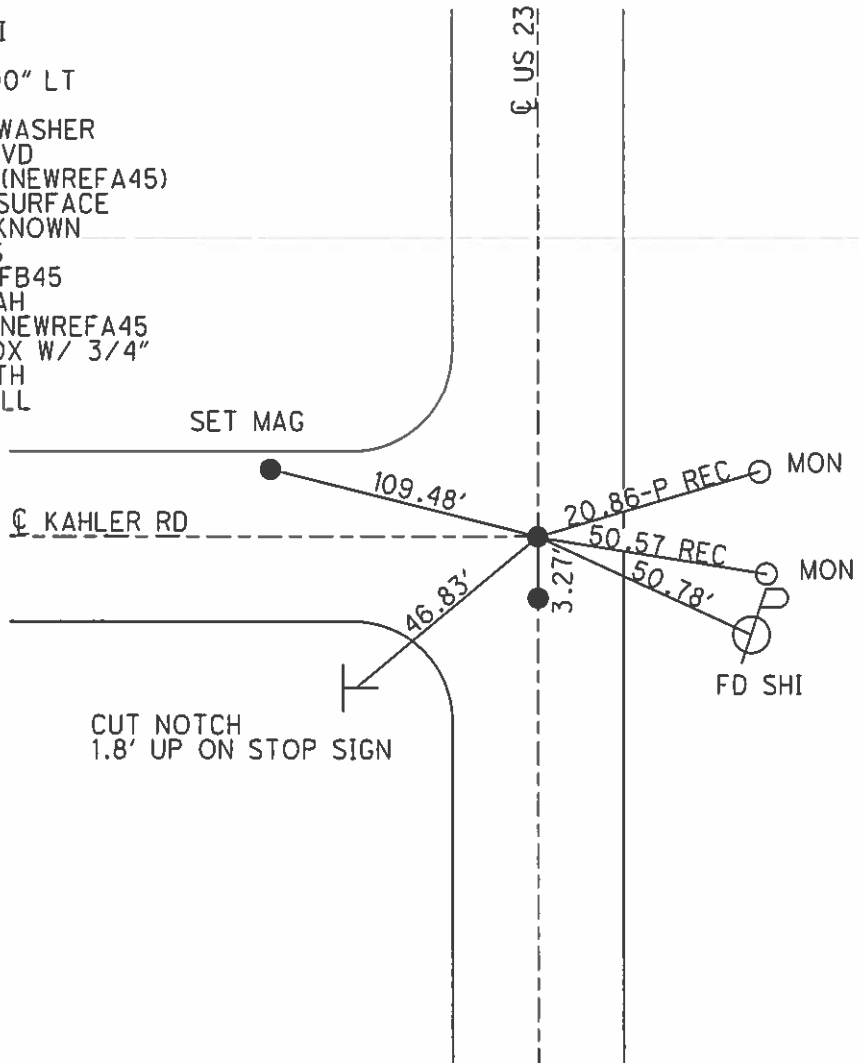

CUT NOTCH
 1.8' UP ON STOP SIGN

O.D.O.T. DISTRICT 2 SURVEY OFFICE

PERSONNEL

REFERENCE NO. 45 SHEET 8 OF 11

NOTES VAN DUSEN

H.C. BARNHISEL

R.C. KUSZ

DATE 7-24-91

WEATHER CLEAR

TEMP. +90°F

ROUTE U.S. 23

COUNTY WOOD

TOWNSHIP FREEDOM

SECTION 12

T5 N R 12 E

	PT A"	PT B"
TYPE MONUMENT	<u>RR SPK.</u>	<u>PK NAIL</u>

ON SURFACE -	<u>BELOW</u>	yes	yes
--------------	--------------	-----	-----

LEFT - & PAV'T. -	<u>RIGHT</u>	yes	yes
-------------------	--------------	-----	-----

12.3 TO E. EDGE PAVEMENT

S.L.M. SPK. 847+43 6' S. of & Pav't. to west

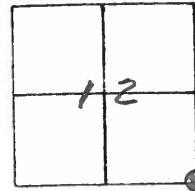

P.I. 847+09.43 Recoed!
 $\Delta = 0^\circ - 14' - 00''$ LT.
R.R. SPK.

POINT "B"
FD PK. at SURFACE
ORIGINAL UNKNOWN

SET PK & WASHER
 4-15-92
 BVD

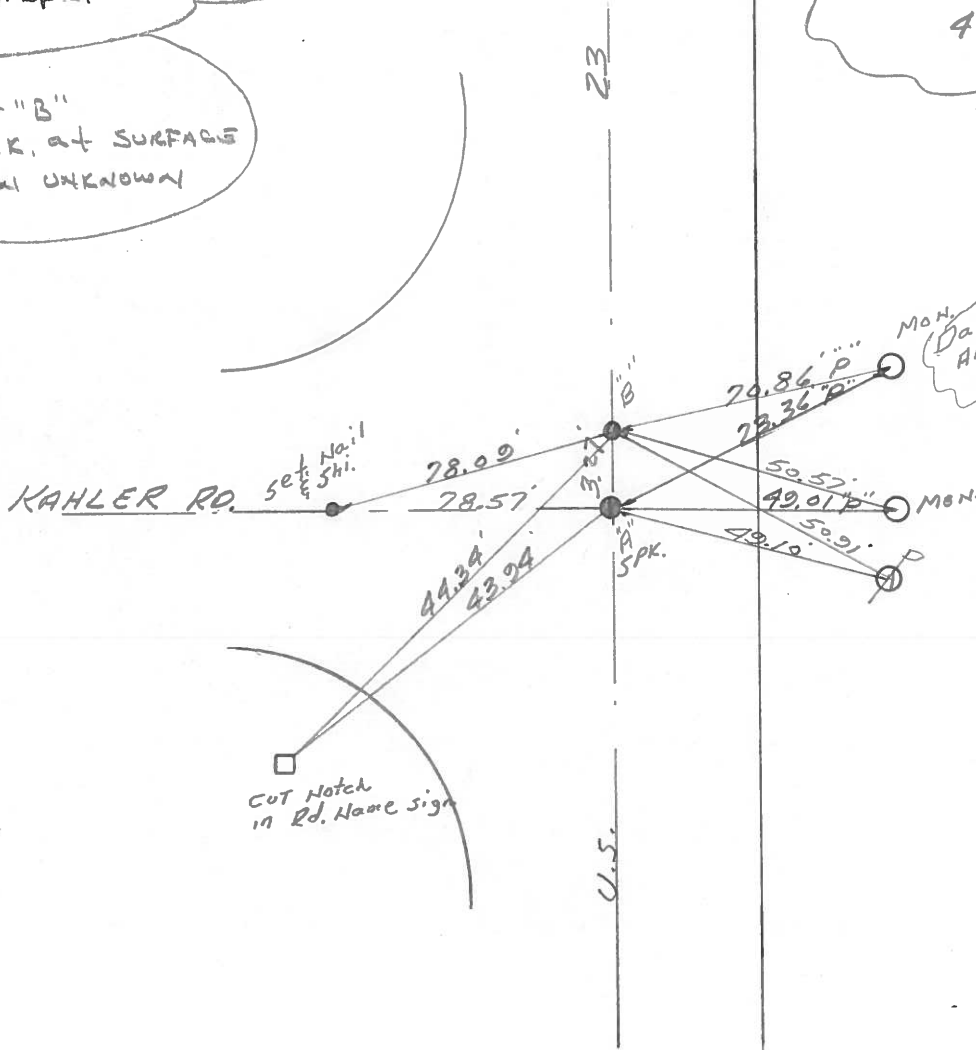

County WOOD S.R. 23

Date 2-6-70

Township FREEDOM

Weather FAIR

Section 12

Temp. 40°

T5N, R12E

Personnel SCHNEIDER
MOSSER
BARBOUR
POTTS

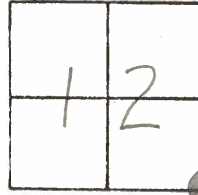

#45

P.I. 847+09.43

R.R. SPK.

$\Delta = 0^{\circ}-14'$ LT.

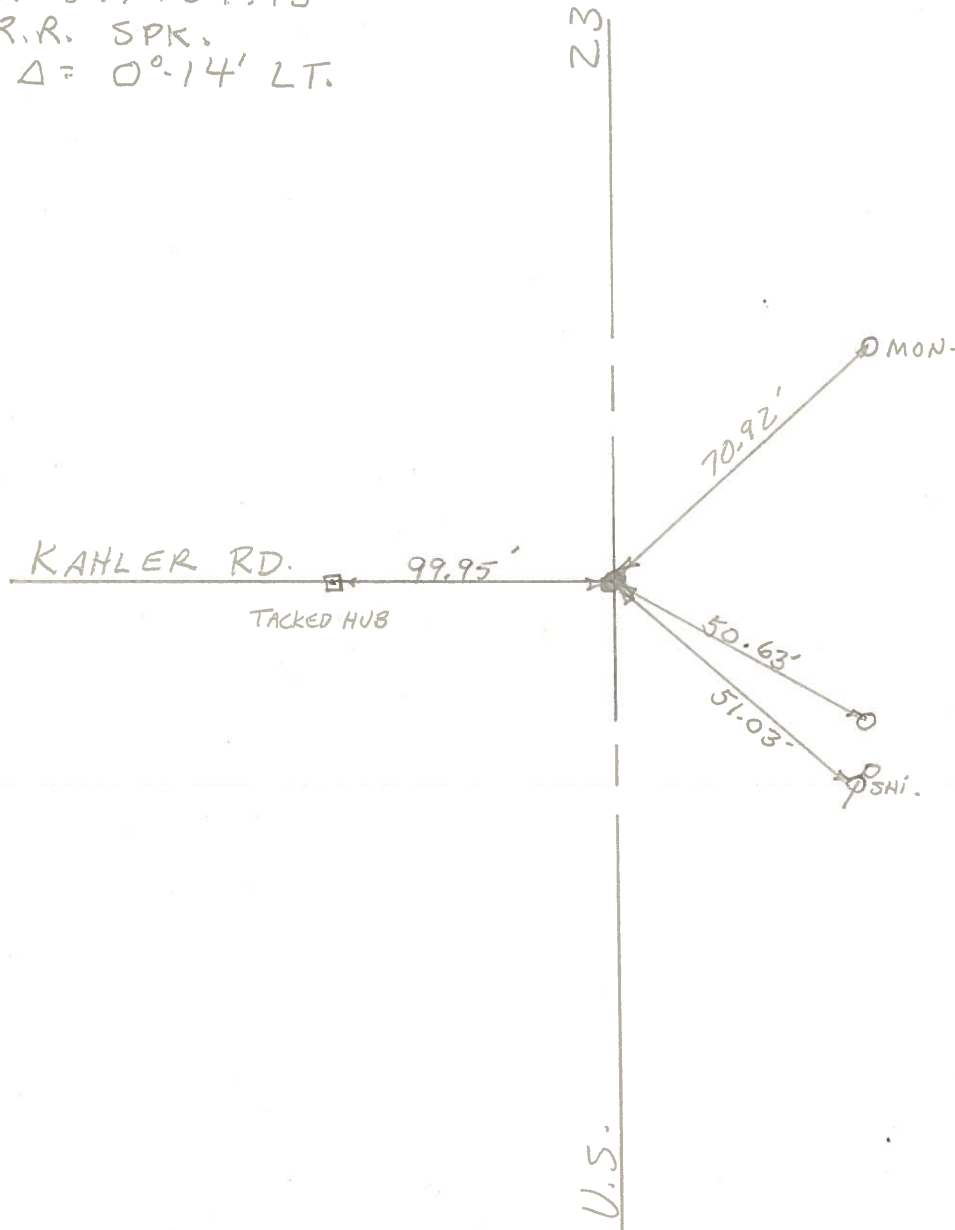

PERSONNEL TITLE PERSONNEL TITLE
 Swartzel Notes Rice
 Cremin
 Holcombe
 Sege

COUNTY San Woo DATE 6/29/60
 S. R. #199 WEATHER Cloudy
 SEC 45+6 North to 45+20 TEMP +80

DESCRIPTION Ties for Control Points JOB NO.

LEFT CENTER LINE RIGHT

P.O.T. = 762+95.44
 R.R. SPE
 42

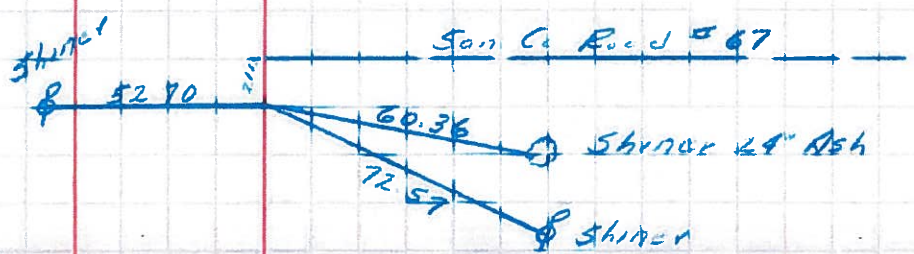

43
 P.I. = 794+36.97
 Brass Man
 Δ = 0°-01' RT

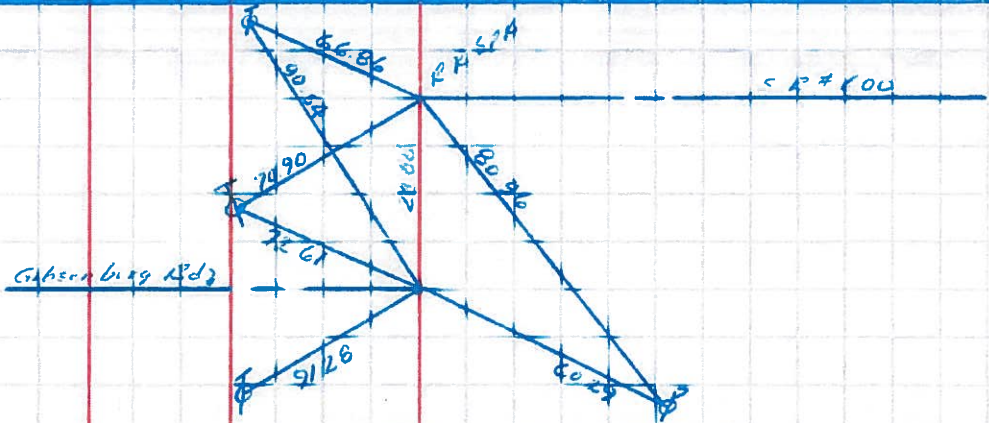

44
 P.I. = 820+73.31
 BRASS MAN
 Δ = 0°-01' RT

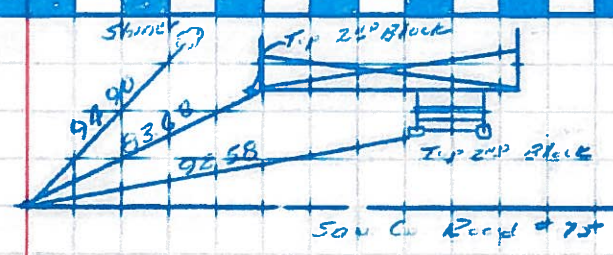

P.I. = 847+09.43
 R.R. SPE
 Δ = 0°-14' LT
 45

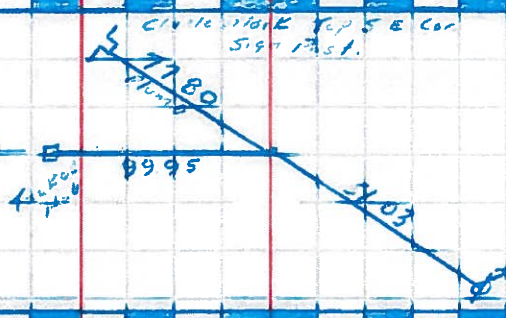

P.I. = 873+46.14
 BRASS MAN
 Δ = 0°-11' LT

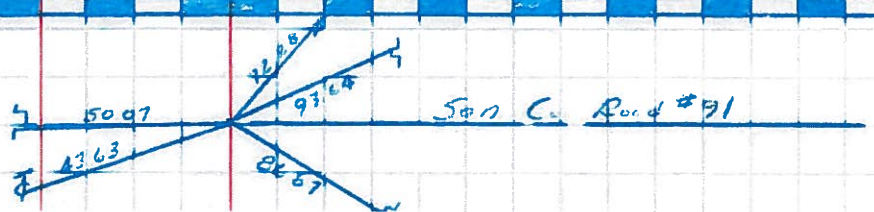

PERSONNEL	TITLE	PERSONNEL	TITLE

COUNTY Wood DATE 10-15-54
 S. R. #199 WEATHER _____
 SEC. _____ TEMP. _____

DESCRIPTION LEFT CENTER LINE RIGHT JOB NO.

(Note: New Ties back of Page)

SE. Cor. sec. 12 & N.E. Cor. sec. 13
 Freedom twp. Wood Co.
 Kahler Rd. & S.P. #199
 (Could not locate) Fd. P.P. Spk.
 45 #397

N.W. to R/W man. For #397 42.00
 N.W. Conc. marker 38.61
 N.E. to Conc. marker 33.61
 N.E. X on W. side C.B. top 30.31
 E.N.E. shiner in cor. post 29.21

S.W. Cor. Woodville twp.
 & N.W. Cor. Madison twp.
 Sandusky Co.
 Sun. Co. Ed. 91
 46 #398

W. to R/W man. 29.94' 30.00
 S.E. to R/W man. 34.10' 34.08
 N.E. to X in Δ cor. Hdwl. 33.21
 N.E. to shiner in P.P. 57.45' 57.42
 N.W. to shiner in T.P. 30.99' 30.93
 E.N.E. to shiner in P.P. 82.09' 82.05

SE. Cor. sec. #1 & the N.E. cor
 sec. 12 of Freedom twp.
 13.86' N. of Wood Co. Stone
 on S.R. #199
 Sandusky Co. Rd. #107
 47 #399

(Not plumbed)
 SE. to N.W. cor. Sun porch fin. 84.7
 N.E. to shiner in P.P. 39.61' 39.5
 W. N.W. to shiner in 14" walnut 87.3
 N.W. to R/W man. 37.82' 44.2
 N.N.W. to shiner T.P. 82.4

#400

Shiner 36" Elm

S.R. #199 & S.E. #105
 Fd. Iron Pin
 1958

