

O.D.O.T. DISTRICT 2 SURVEY OFFICE (USE ONLY)

PERSONNEL	REFERENCE NO.	<u>46A</u>	SHEET	<u>18</u>	OF	<u>22</u>
NOTES	<u>RHOADES</u>	DATE	<u>4-21-14</u>	ROUTE	<u>US 23</u>	
H.C.	<u>ROUSOS</u>	WEATHER	<u>CLOUDY</u>	COUNTY	<u>WOOD</u>	
R.C.	<u>GABLE</u>	TEMP.	<u>74°</u>	TOWNSHIP	<u>FREEDOM</u>	
	<u>HOMAN</u>			SECTION	<u>12</u>	
				T	<u>5</u>	R
				N		E

TYPE MONUMENT PK NAIL
~~ON SURFACE~~ - BELOW 2"
~~LEFT - C~~ PAV'T - ~~RIGHT~~ ON
11.8 TO W EDGE PAVEMENT
 S.L.M. 873+56.87
 Grid: Northing: 635163.847 Easting: 1717242.557

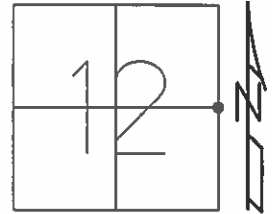

RECORD: PI
 873+46.14 BRASS MON
 $\Delta=0^{\circ}-11'$ RT
 SET PK & WASHER
 4-15-92, BVD
 FD, GPS SHOTS
 REFA46, REFB46
 12-3-12, SAH
 NEWREF46
 FD MON BOX W/
 MOBORA MON
 NEWREFA46
 FD MON BOX W/
 3/4" IPIN
 10-17-16, JLL

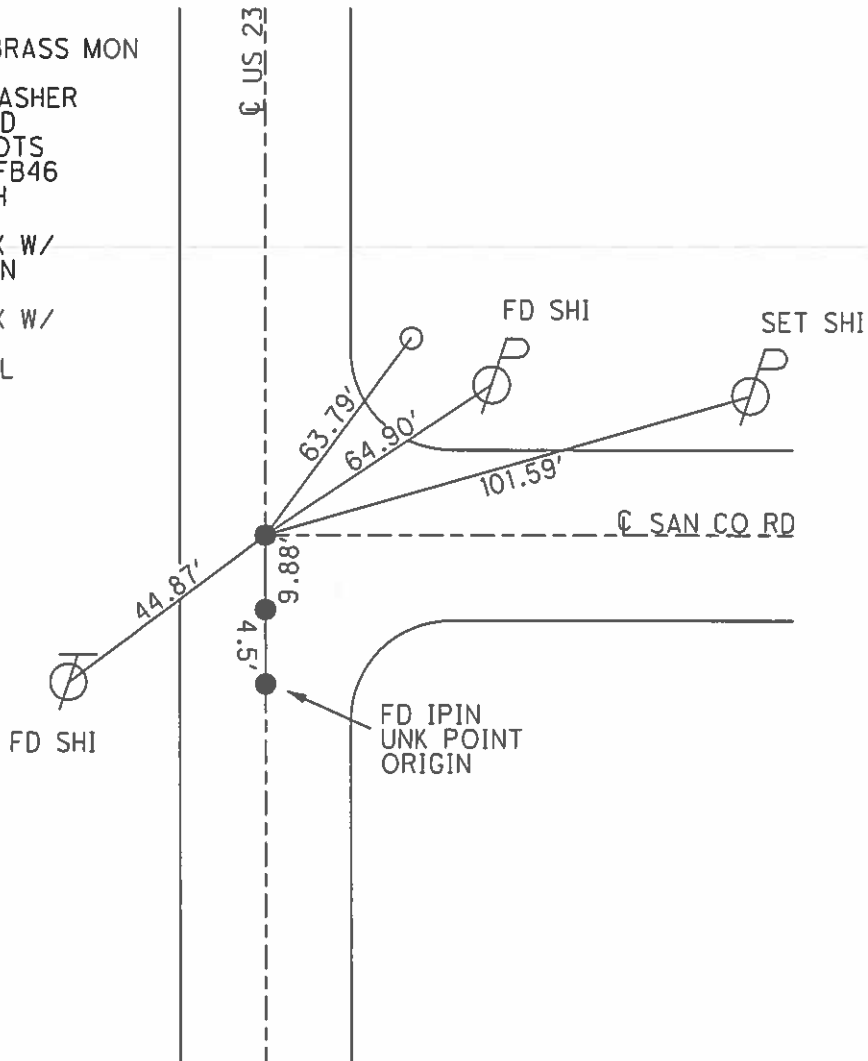

O.D.O.T. DISTRICT 2 SURVEY OFFICE

PERSONNEL

REFERENCE NO. 46

SHEET 9 OF 11

NOTES VAN DUJEN

H.C. BARNHISEL

R.C. KUSZ

DATE 12-16-91

WEATHER CLEAR

TEMP. +90 F

ROUTE U.S. 23

COUNTY WOOD

TOWNSHIP FREEDOM

SECTION 12

T 5 N R 12 E

TYPE MONUMENT BRASS MON. PT "A" PT "B"
 ON-SURFACE - BELOW 3" PK NAIL yes 2"
 LEFT - & PAV'T. - RIGHT yes yes
 // 8 TO W. EDGE PAVEMENT
 S.L.M. 873+87 BRASS MON. 3' S. of E To E.

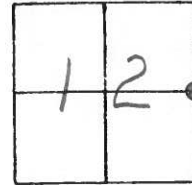

P.I. 873+46.14 BRASS
 $\Delta = 0^\circ - 11'$ RT. MON.
 RECORD!

SET PK & WASHER
 4-15-92
 BVD

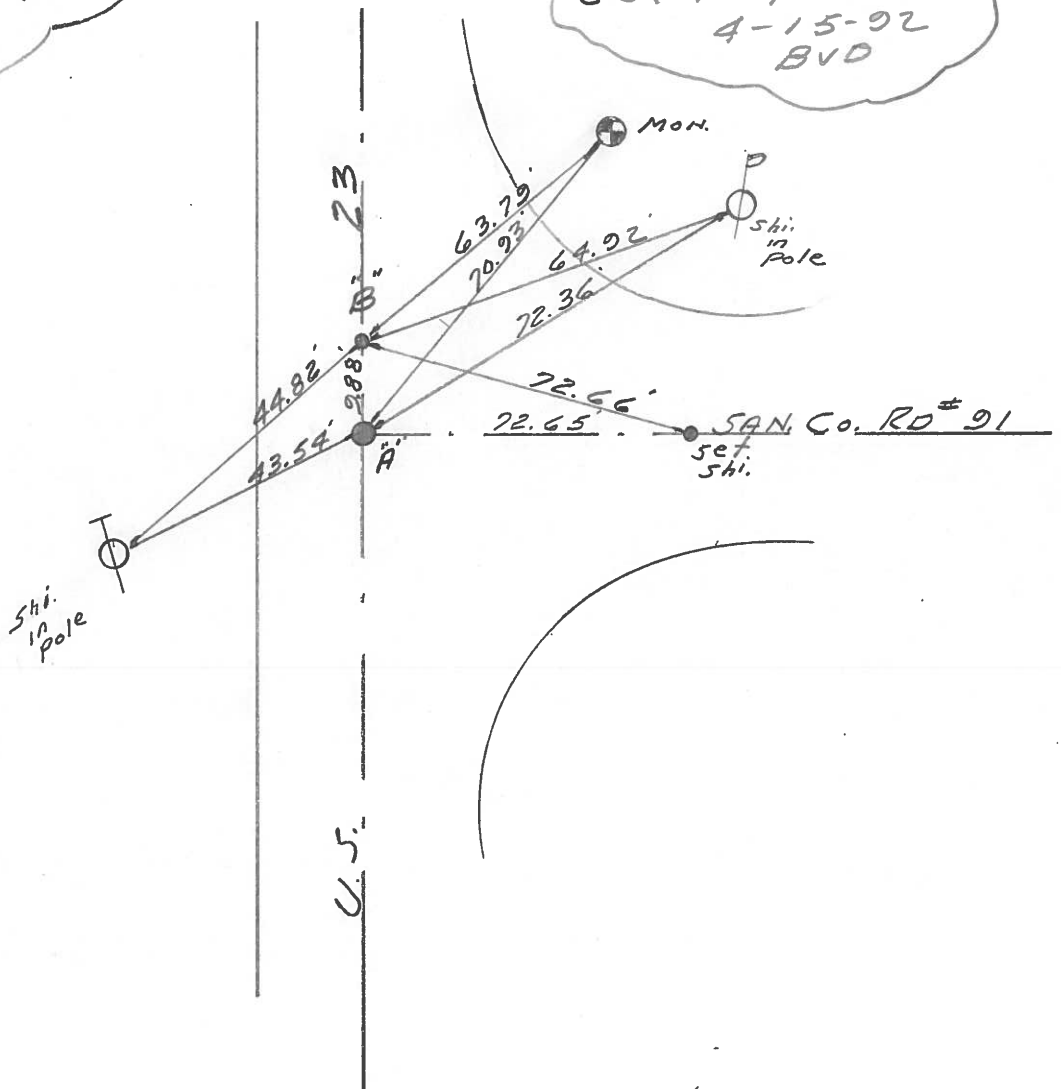

O.D.O.T. DISTRICT 2 SURVEY OFFICE

SHEET

OF

County WOOD ^{U.S.} STR. 23

Date 2-6-70

Township FREEDOM

Weather FAIR

Section 12

Temp. 40°

T5N, R12E

Personnel SCHNEIDER
MOSSER
BARBOUR
POTTS

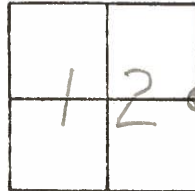

46

P.I. 873+46.14

$\Delta = 0^{\circ}-11'$ RT.

BRASS MON.

P.K. NAIL ON TOP

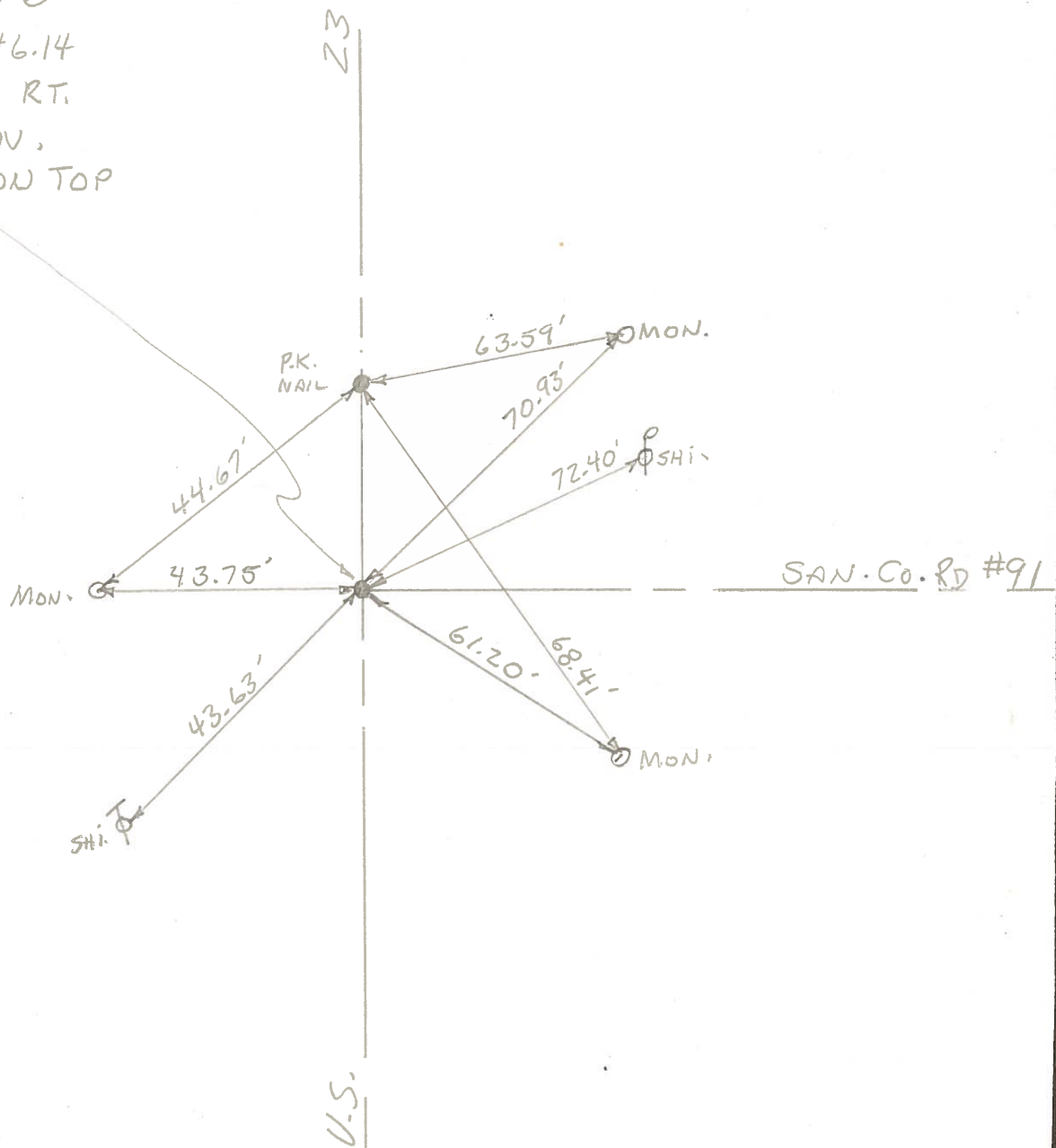

PERSONNEL	TITLE	PERSONNEL	TITLE
Swordern	Notes	Rice	
Cronin			
Holcombe			
Sege			

COUNTY San. Woo DATE 6/29/60
 S. R. #199 WEATHER Cloudy
 SEC. 45#6 North to U.S.#20 TEMP. +80

DESCRIPTION Tics For Control Points JOB NO. _____

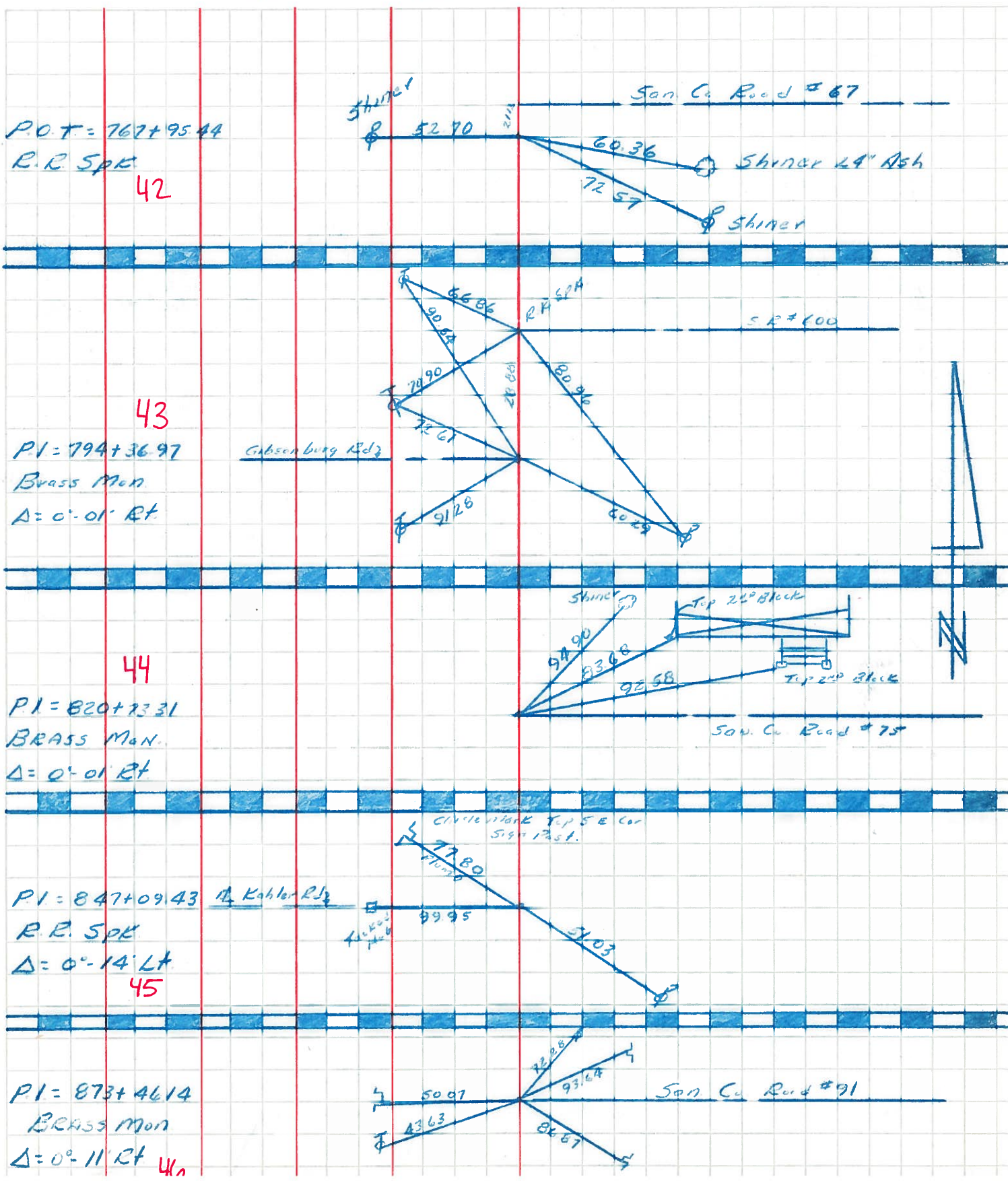

PERSONNEL	TITLE	PERSONNEL	TITLE

COUNTY Wood DATE 10-15-54

S. R. #199 WEATHER

SEC. TEMP.

DESCRIPTION	LEFT	CENTER LINE	RIGHT	JOB NO.
-------------	------	-------------	-------	---------

(Note: New Ties back of Page)
 S.E. Cor. sec. 12 & N.E. Cor. sec. 13
 Freedom twp. Wood Co.
 Kahler Rd. & S.R. #199
 (Could not locate) Fd. P.P. Sp.K.
 45 #397

N.W. to R/W mon.	42.00
N.W. Conc. marker	38.60
N.E. to Conc. marker	33.60
N.E. X on W. side C.B. tap	30.30
E.N.E. shiner in cor. post	29.20

S.W. Cor. Woodville twp.
 & N.W. Cor. Madison twp.
 Sandusky Co.
 San. Co. Rd. 91
 46 #398

W. to R/W mon.	29.94'	30.00
S.E. to R/W mon.	34.10'	34.08
N.E. to X in Δ cor. Hdwl.		33.20
N.E. to shiner in P.P.	57.45'	57.42
N.W. to shiner in T.P.	30.99'	30.93
E.N.E. to shiner in P.P.	82.09'	82.05

S.E. Cor. sec. #1 & the N.E. cor
 sec. 12 of Freedom twp.
 13.88' N. of wood 3" stone
 on S.R. #199
 Sandusky Co. Rd. #107
 47 #399

(Not plumbed)

S.E. to N.W. cor. Sun porch fin.	84.7	
N.E. to shiner in P.P.	39.61'	39.5
W.N.W. to shiner in 14" walnut	87.3	
N.W. to R/W mon.	37.82'	40.2
N.N.W. to shiner T.P.	82.4	

#400

