

O.D.O.T. DISTRICT 2 SURVEY OFFICE (USE ONLY)

PERSONNEL \_\_\_\_\_ REFERENCE NO. 47 SHEET 19 OF 22  
 NOTES HOMAN DATE 4-22-14 ROUTE US 23  
 H.C. ROUSOS WEATHER CLOUDY COUNTY WOOD  
 R.C. GABLE TEMP. 60° TOWNSHIP FREEDOM  
 \_\_\_\_\_ SECTION 12  
 \_\_\_\_\_ T 5 N R 12 E

TYPE MONUMENT \_\_\_\_\_ PK NAIL \_\_\_\_\_  
 ON SURFACE - ~~BELOW~~ \_\_\_\_\_ ON \_\_\_\_\_  
~~LEFT~~ - Q PAV'T - ~~RIGHT~~ \_\_\_\_\_ ON \_\_\_\_\_  
11.9 TO W EDGE PAVEMENT  
 S.L.M. \_\_\_\_\_ 899+95.88  
 Grid: Northing: 637788.095 Easting: 1717310.382

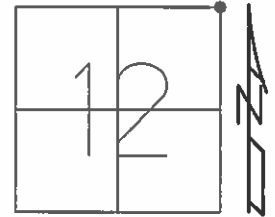

RECORD: PI  
 899+95.02  
 $\Delta=0^{\circ}-12'$  RT  
 NAIL & SHINER  
 SET PK/WASHER  
 4-15-92, BVD  
 POINT "B" FD SPK  
 AT SURFACE  
 ORIGIN UNKNOWN  
 FD, GPS SHOTS  
 REFA47, REFB47  
 12-3-12, SAH  
 NEWREF47, NEWREFA47  
 FD MON BOX W/ 3/4"  
 IPIN @ BOTH  
 10-17-16, JLL

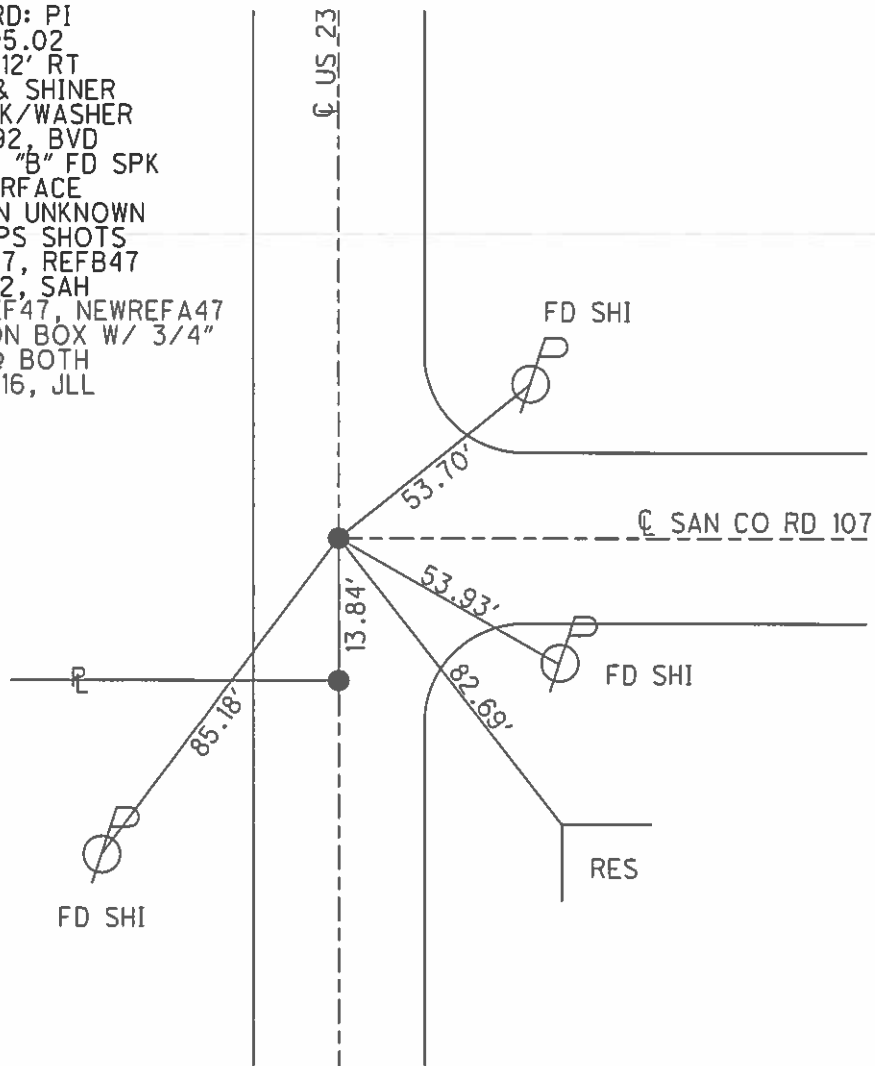

# O.D.O.T. DISTRICT 2 SURVEY OFFICE

PERSONNEL

REFERENCE NO. 47

SHEET 10 OF 11

NOTES Van Dusen

H.C. Barnhisel

R.G. KUSZ

DATE 7-19-91

WEATHER Clear

TEMP. +90°F

ROUTE US 23

COUNTY Wood

TOWNSHIP Freedom

SECTION 12

T 5 N R 12 E

"A"      "B"

TYPE MONUMENT PK Nail - SPK.  
 ON SURFACE - BELOW yes - yes  
~~LEFT~~ - ~~PAV'T.~~ - ~~RIGHT~~ yes - yes  
11.9 TO W. EDGE PAVEMENT  
 S.L.M. 200+38

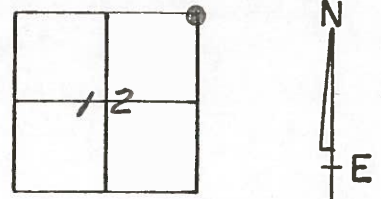

P.I. 899+95.02  
 $\Delta = 0^\circ - 12'$  RT. Record  
 Nail & Shiner

SET PK/WASHER  
 4-15-92  
 BVD

POINT "B"  
 Ed SPK at surface  
 ORIGIN UNKNOWN

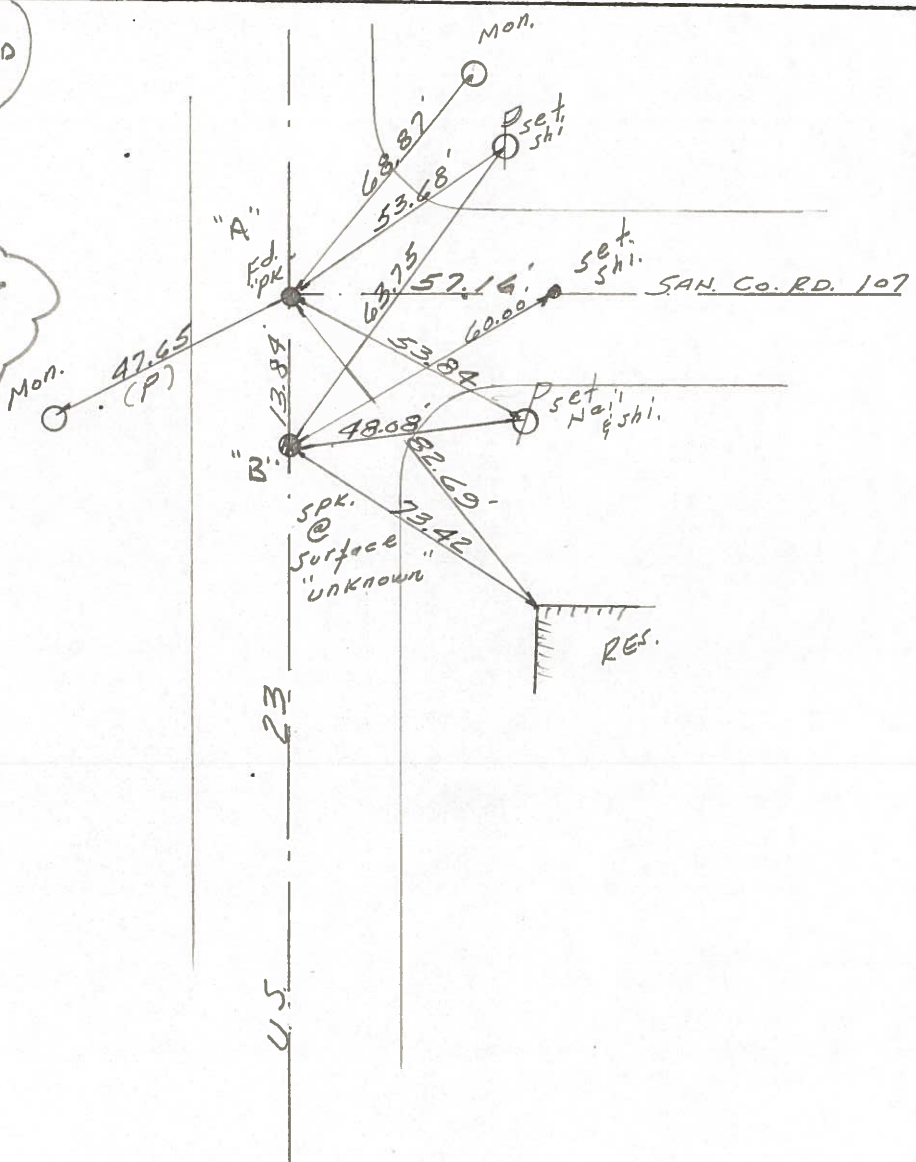

O.D.O.T. DISTRICT 2 SURVEY OFFICE

SHEET \_\_\_\_\_ OF \_\_\_\_\_

County WOOD <sup>U.S.</sup> ~~S.R.~~ 23

Date 2-6-70

Township FREEDOM

Weather FAIR

Section 12

Temp. 40°

TSN, RIZE

Personnel SCHNEIDER  
MOSSER  
BARBOUR  
POTTS

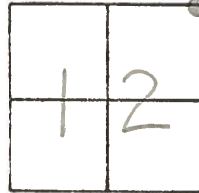

#47

P.I. 899 + 95.02  
 $\Delta = 0^\circ - 12' RT.$   
 NAIL & SHINER

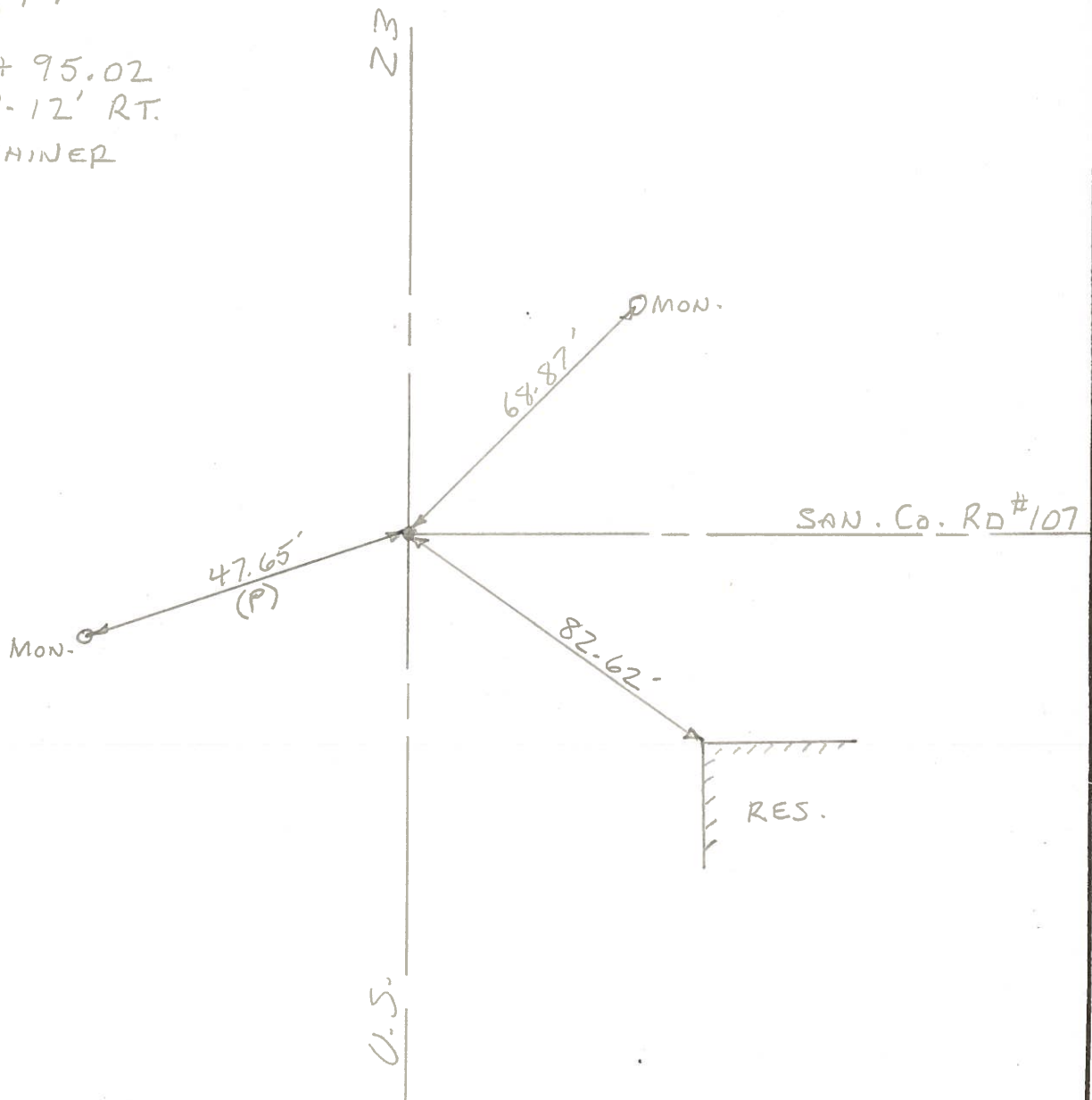

PERSONNEL	TITLE	PERSONNEL	TITLE	COUNTY	DATE
Swarden	Notes	Rice		San-Woo	6-30-60
Cramer				S. R. #199	WEATHER Clear
Holcombe				SEC. U.S.#61, U.S.#20	TEMP +80°
Sage					

DESCRIPTION Tie for Control Point JOB NO.           

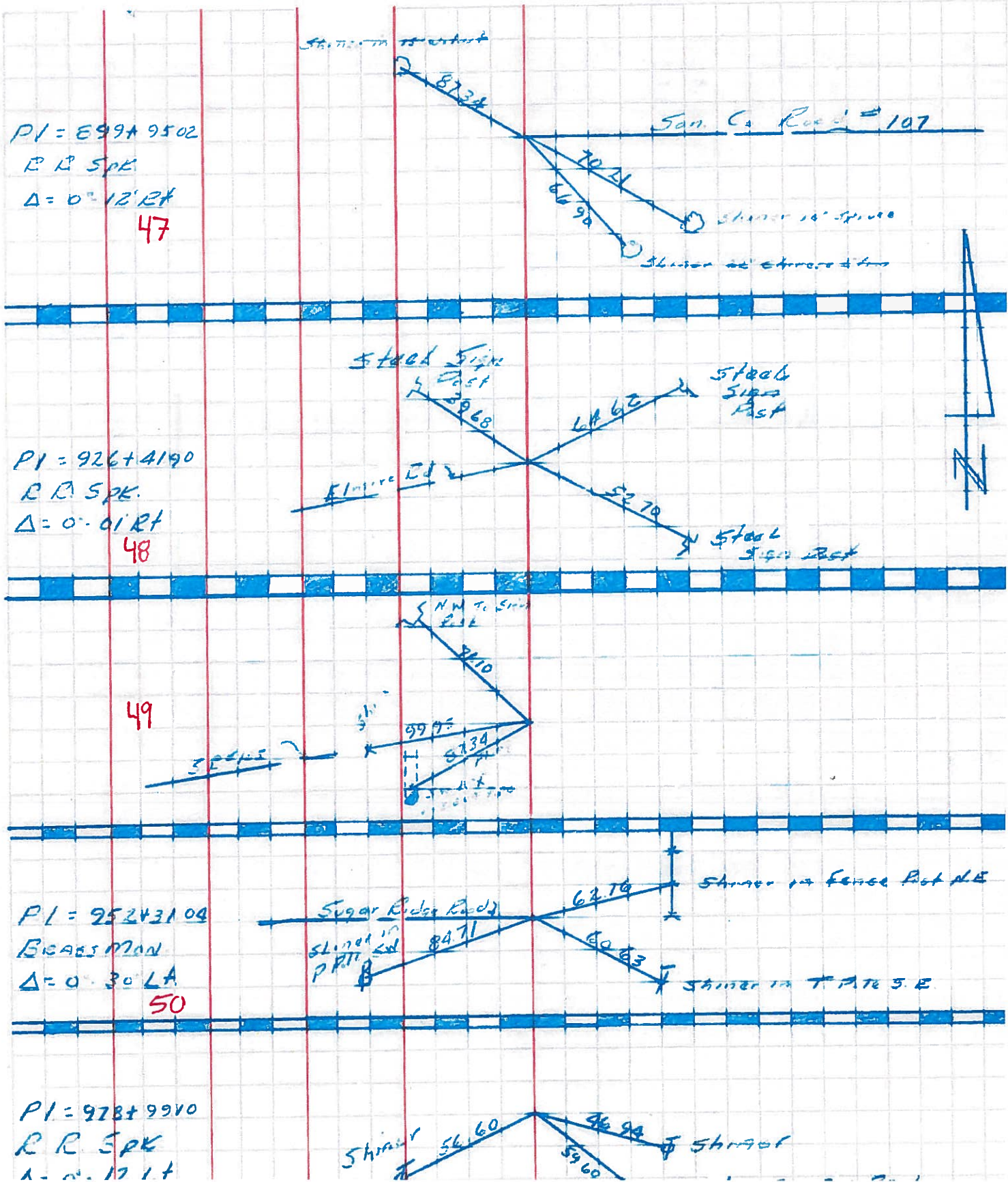

PERSONNEL	TITLE	PERSONNEL	TITLE

COUNTY Wood DATE 10-15-54

S. R. #199 WEATHER \_\_\_\_\_

SEC. \_\_\_\_\_ TEMP. \_\_\_\_\_

DESCRIPTION	LEFT	CENTER LINE	RIGHT	JOB NO.
S.E. Cor. sec. 12 & N.E. Cor. sec. 13 Freedom twp. Wood Co. Kahler Rd. & S.R. #199 (Could not locate) Fd. 2 P.S.P.K. 45 #397			(Note: <u>New Ties back of Page</u> ) N.W. to R/W mon. For #397 42.00 N.W. Conc. marker 38.60 N.E. to Conc. marker 33.60 N.E. X on W. side C.B. top 30.30 E.N.E. shiner in cor. past 29.20	
S.W. Cor. Woodville twp. & N.W. Cor. Madison twp. Sandusky Co. San. Co. Rd. 91 46 #398			W. to R/W mon. 29.94' 30.00 S.E. to R/W mon. 34.10' 34.08 N.E. to X in Δ cor. Hdwl. 33.20 N.E. to shiner in P.P. 57.55' 57.42 N.W. to shiner in T.P. 30.99' 30.93 E.N.E. to shiner in P.P. 82.07' 82.05	
S.E. Cor. sec. #1 & the N.E. cor. sec. 12 of Freedom twp. 13.86' N. of wood Co. stone on S.R. #199 Sandusky Co. Rd. #107 47 #399			(Not plumbed) S.E. to N.W. cor. Sun porch fin. 84.7 N.E. to shiner in P.P. 39.61' 39.5 W.N.W. to shiner in 14" walnut tree 37.3 N.W. to R/W mon. 37.52' 40.2 N.N.W. to shiner T.P. 82.4	
#400 S.R. #199 & S.E. #105 Fd. Iron Pin 1958		Shiner 36" Elm 70.62' 36.32' Shiner 30" Osage orange 36.32'		

