

O.D.O.T. DISTRICT 2 SURVEY OFFICE (USE ONLY)

PERSONNEL	REFERENCE NO.	49	SHEET	21	OF	33
NOTES	HUSS	DATE	4/20/12	ROUTE	US 23	
H.C.	CANTERBURY	WEATHER	CLEAR	COUNTY	WOOD	
R.C.	HOMAN	TEMP.	62°	TOWNSHIP	FREEDOM	
				SECTION	1	
				T	5	N
				R	12	E

TYPE MONUMENT LG RR SPIKE
~~ON SURFACE~~ - BELOW 0.3'
 LEFT - CL PAV'T - RIGHT ON
- TO - EDGE PAVEMENT
 S.L.M. 946+17.6
 GRID: NORTHING: 642375.523 EASTING: 1717446.193

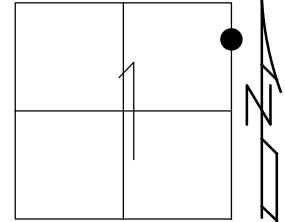

RECORD:
 FD R.R.SPIKE
 3" DOWN
 5/3/90, IRS
 SET SM.R.R.SPIKE
 6/15/90, DJC
 FD SM.R.R.SPIKE
 7/2/10, MC
 CP49
 8/10/10, MC
 SET MAG/WASHER
 12/11/12, SAH
 FIN49
 3/13/13, MC

NOTE: REF 94 SR 105

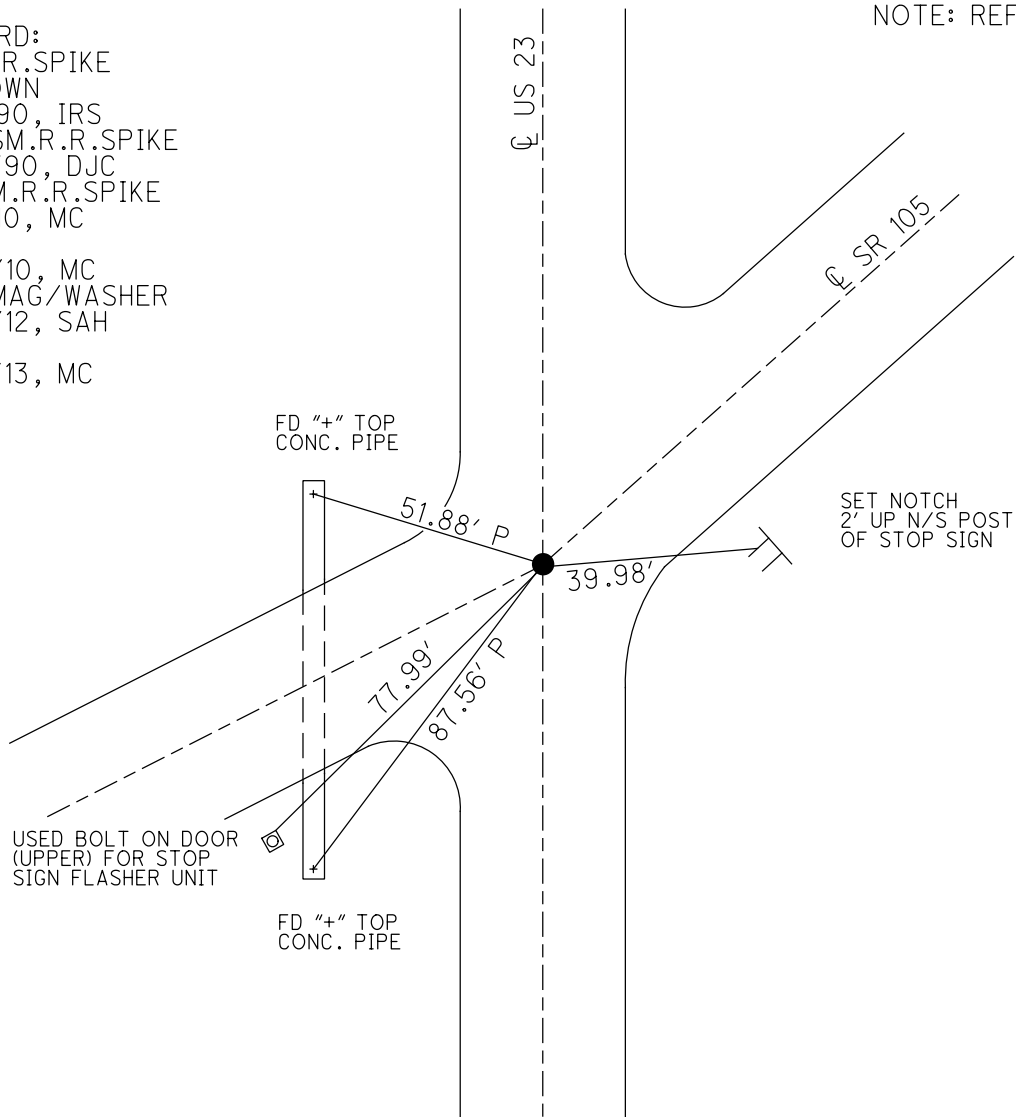

O.D.O.T. DISTRICT 2 SURVEY OFFICE

PERSONNEL

REFERENCE NO. 49

SHEET 1 OF 10

NOTES 1. Stone

H.C. D. Curtis

DATE 3 May 90

ROUTE US#23

R.C. J. Householder

WEATHER Cloudy

COUNTY Wood

TEMP. 60°

TOWNSHIP Freedom

SECTION 1

T ___ R ___

TYPE MONUMENT RR Spk.

ON SURFACE - BELOW 3" deep

LEFT - ☉ PAV'T. - RIGHT

TO EDGE PAVEMENT

S.L.M. 946+43

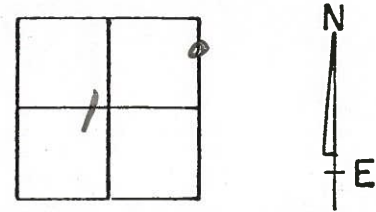

SET SMALL R.R. SPK. TO SURFACE
6-15-90
DJC

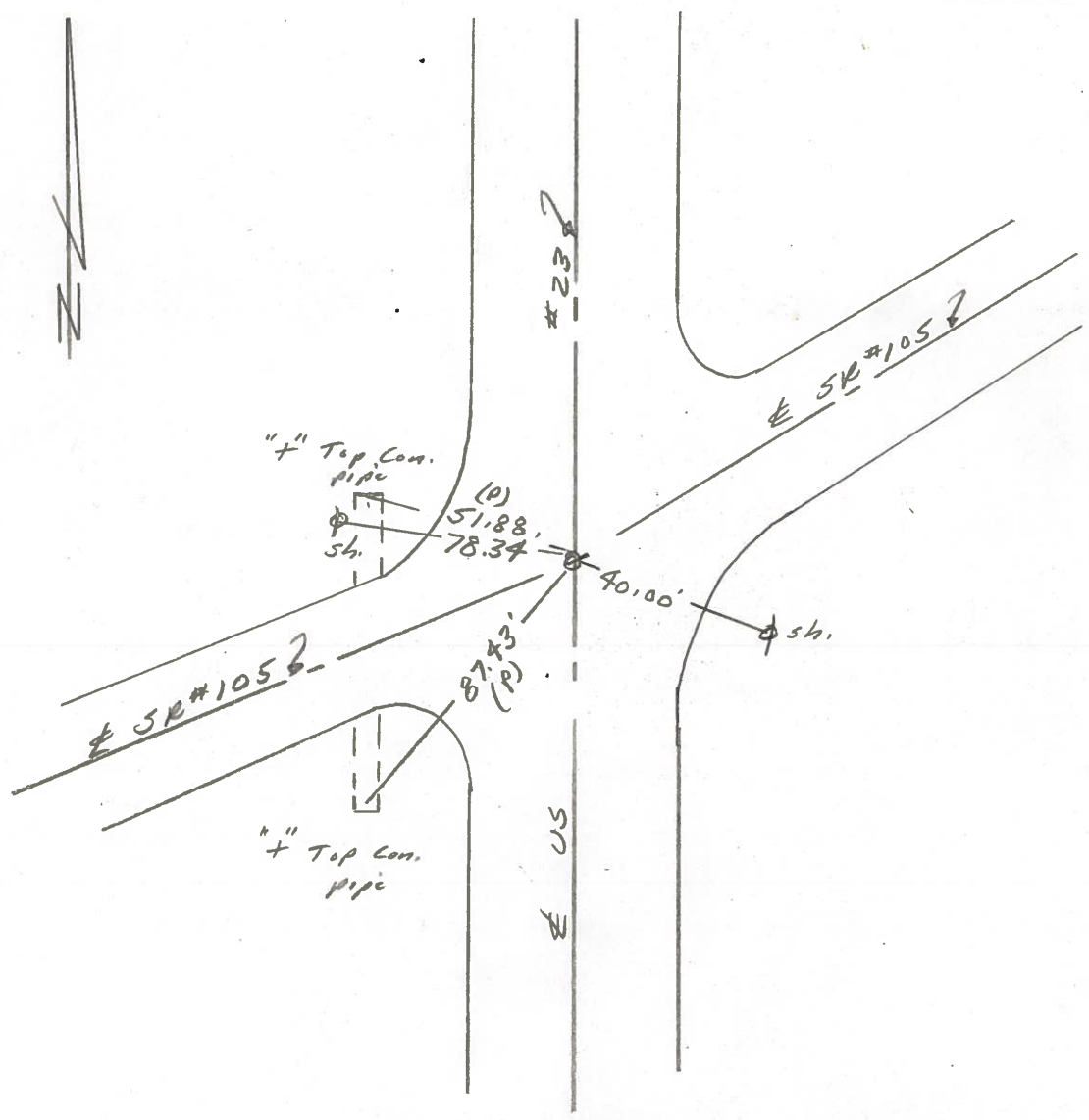

O.D.O.T. DISTRICT 2 SURVEY OFFICE

Sht. 1 of 7
U.S. 23

County WOOD - SAN

Date 9-8-77

Township FREEDOM

Weather CLEAR

Section 1

Temp. +83°

T5N, R12E

Personnel BURNSIDE

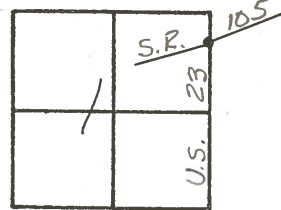

SMITH

BOWERS

KNAPE

49

F.D. R.R. SPK. @ SURFACE

BEGIN POINT CHECK

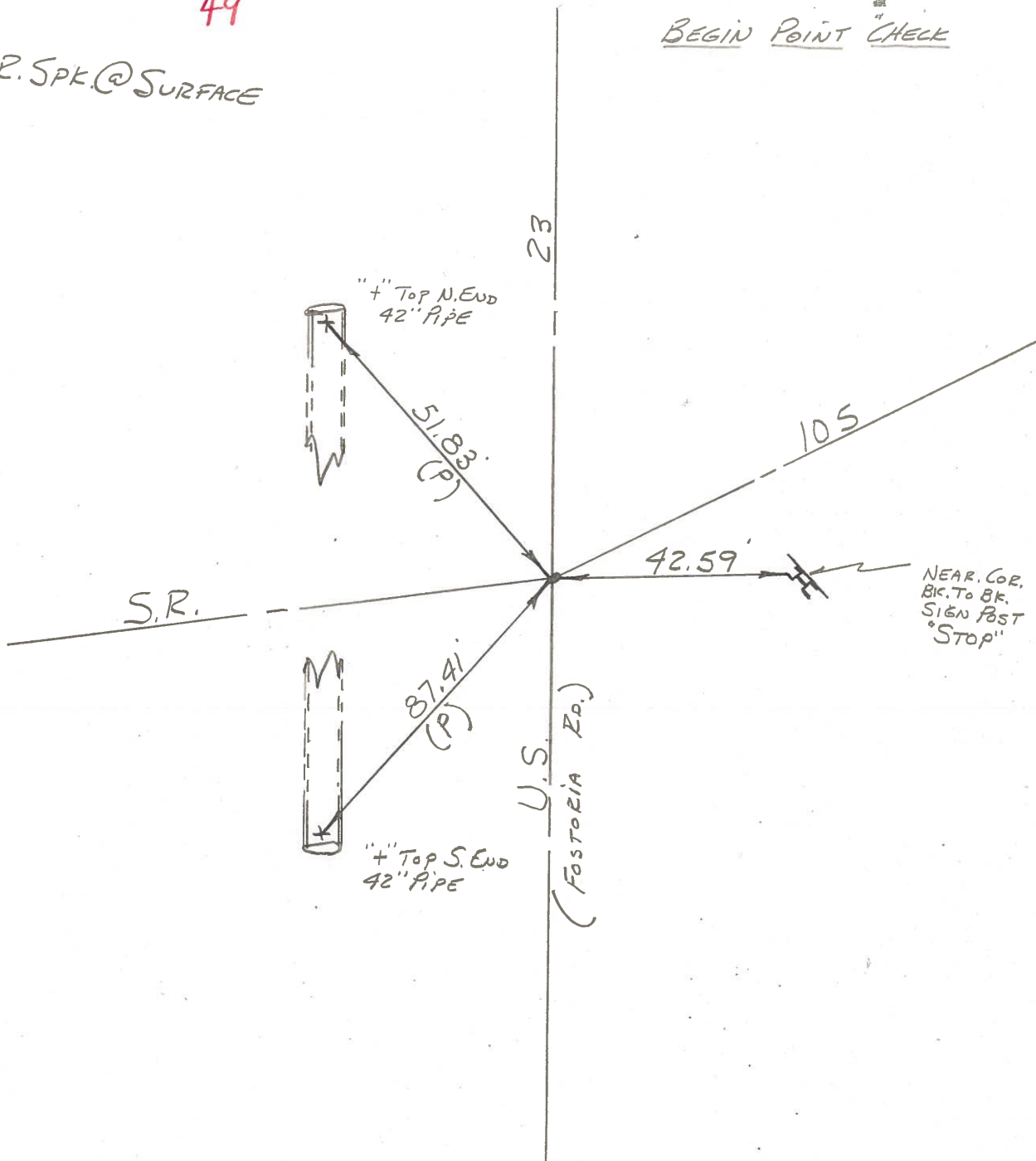

COPIED

PERSONNEL TITLE PERSONNEL TITLE

COUNTY San-Wood DATE 2-11-70

Schneider

S. R. 23 WEATHER cloudy

Mosser

SEC. U.S. #6 to U.S. #20 TEMP. 30°

Barbour

Potts

DESCRIPTION Ties for Control Points JOB NO.

LEFT

CENTER LINE

RIGHT

P. I.
978+99.10
 $\Delta = 0^{\circ} 12' Lt.$

R. R. spk.

(51)

X

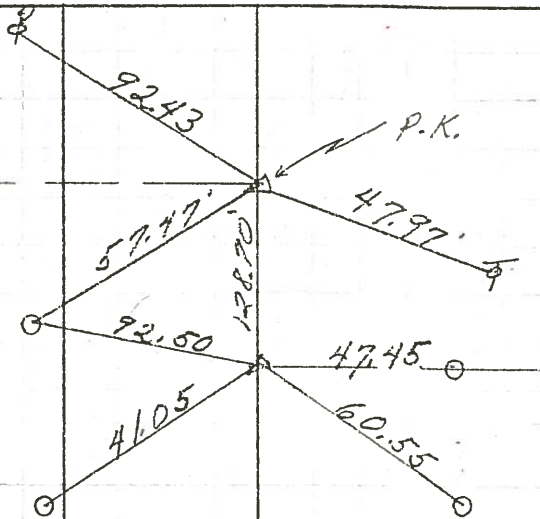

P. I.
952+31.04
P. K. on top
Brass Mon.
 $\Delta = 0^{\circ} 30' Lt.$

(50)

X

Sugar Ridge Rd.

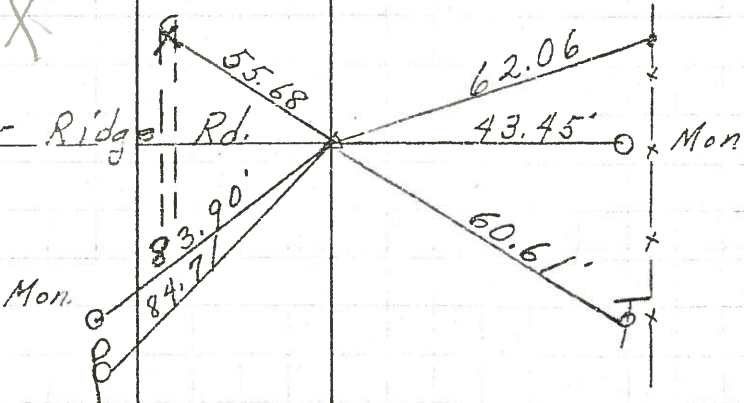

Not shown

(49)

X

Sign Post

S.R. #105

shiner in Pavmt

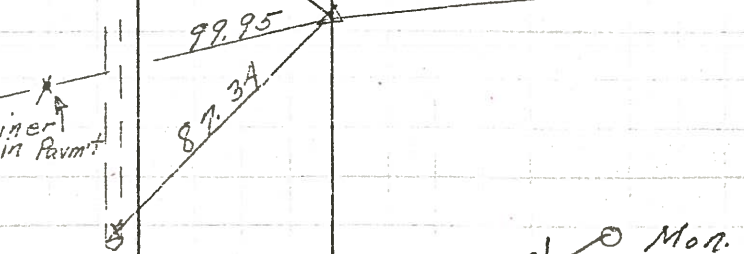

P. I.
926+41.90
 $\Delta = 0^{\circ} 01' Rt.$
Set P.K. Nail

(48)

COPIED

Elmore Rd. West

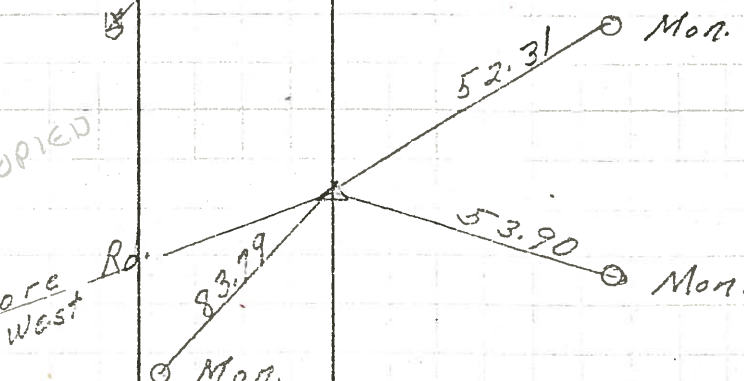

PERSONNEL	TITLE	PERSONNEL	TITLE	COUNTY	DATE
<u>Swarden</u>	<u>Notes</u>	<u>Rice</u>		<u>San-Woo</u>	<u>6-30-60</u>
<u>Cramer</u>				S. R. <u>#199</u>	WEATHER <u>Clear</u>
<u>Holkemba</u>				SEC. <u>U.S.#61 U.S.#20</u>	TEMP <u>+80°</u>
<u>Sago</u>					

DESCRIPTION Tie for Control Point JOB NO.

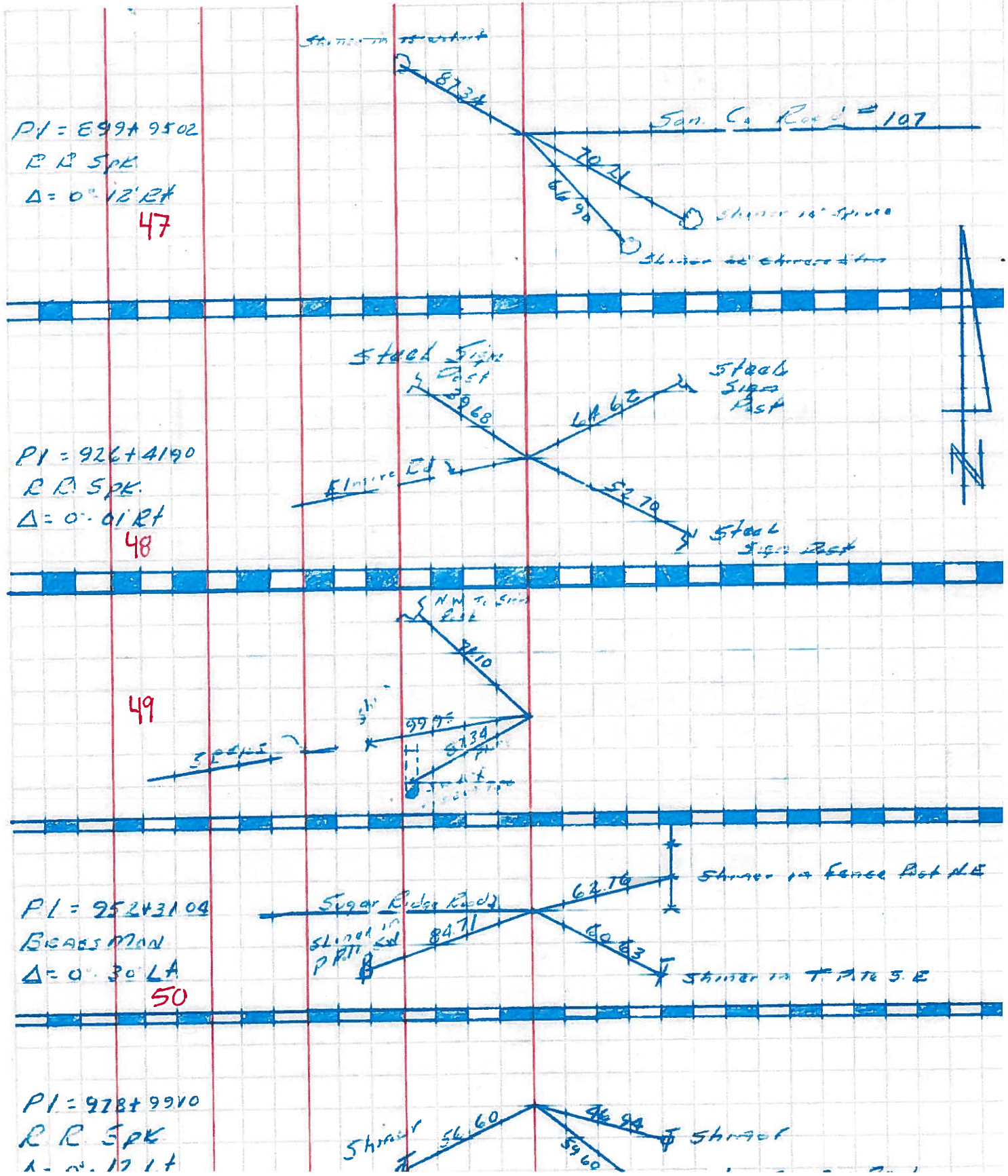

PERSONNEL TITLE PERSONNEL TITLE

COUNTY Wood

DATE 10-15-54

S. R. #199

WEATHER

SEC.

TEMP.

DESCRIPTION

LEFT

CENTER LINE

RIGHT

JOB NO.

(Note: New Ties back of Page)

S.E. Cor. sec. 12 & N.E. Cor. sec. 13
Freedom twp. Wood Co.
Kahler Rd. & S.R. #199
(Could not locate) Fd. P.P. spk.
45 #397

N.W. to R/W mon. FOR #397 42.00
N.W. Conc. marker 38.65'
N.E. to Conc. marker 33.65
N.E. X on W. side C.B. top 30.35
E.N.E. shiner in cor. past 29.20'

S.W. Cor. Woodville twp.
& N.W. Cor. Madison twp.
Sandusky Co.
San. Co. Rd. 91
46

W. to R/W mon. 29.94' 30.00'
S.E. to R/W mon. 34.10' 34.08'
N.E. to X in Δ cor. Hdwl. 33.26'
N.E. to shiner in P.P. 57.45' 57.42'
N.W. to shiner in T.P. 30.99' 30.93'
E.N.E. to shiner in P.P. 82.09' 82.05'

SE. Cor. sec #1 & the N.E. cor
sec. 12 of Freedom twp.
13.86' N. of wood Co. stone
on S.R. #199
Sandusky Co. Rd. #107
47

(Not plumbed)
S.E. to N.W. cor. sun porch fdn. 84.70'
N.E. to shiner in P.P. 39.61' 39.55'
W.N.W. to shiner in 14" walnut 87.30' 87.35'
N.W. to R/W mon. 39.32' 40.20'
N.N.W. to shiner T.P. 82.43'

#400

Shiner 36" Elm

S.P. #199 & S.E. #105
Fd. Iron Pin

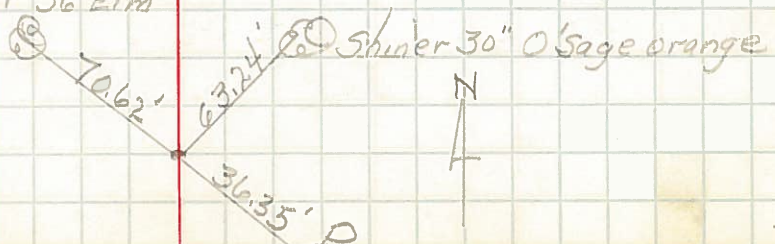

1958

49

#401