

O.D.O.T. DISTRICT 2 SURVEY OFFICE (USE ONLY)

PERSONNEL	REFERENCE NO. <u>50</u>	SHEET <u>2</u> OF <u>13</u>
NOTES <u>HUSS</u>	DATE <u>4/20/12</u>	ROUTE <u>US 23</u>
H.C. <u>CANTERBURY</u>	WEATHER <u>CLEAR</u>	COUNTY <u>WOOD</u>
R.C. <u>HOMAN</u>	TEMP. <u>62°</u>	TOWNSHIP <u>TROY</u>
		SECTION <u>36</u>
		T <u>6</u> N R <u>12</u> E

TYPE MONUMENT CAPPED IPIN  
~~ON SURFACE~~ - BELOW 0.4'  
 LEFT - CL PAV'T - RIGHT 5' N. OF CL WEST  
11.6' TO E. EDGE PAVEMENT  
 S.L.M. 952+77.54  
 Grid: Northing: 643035.1 Easting: 1717466.0

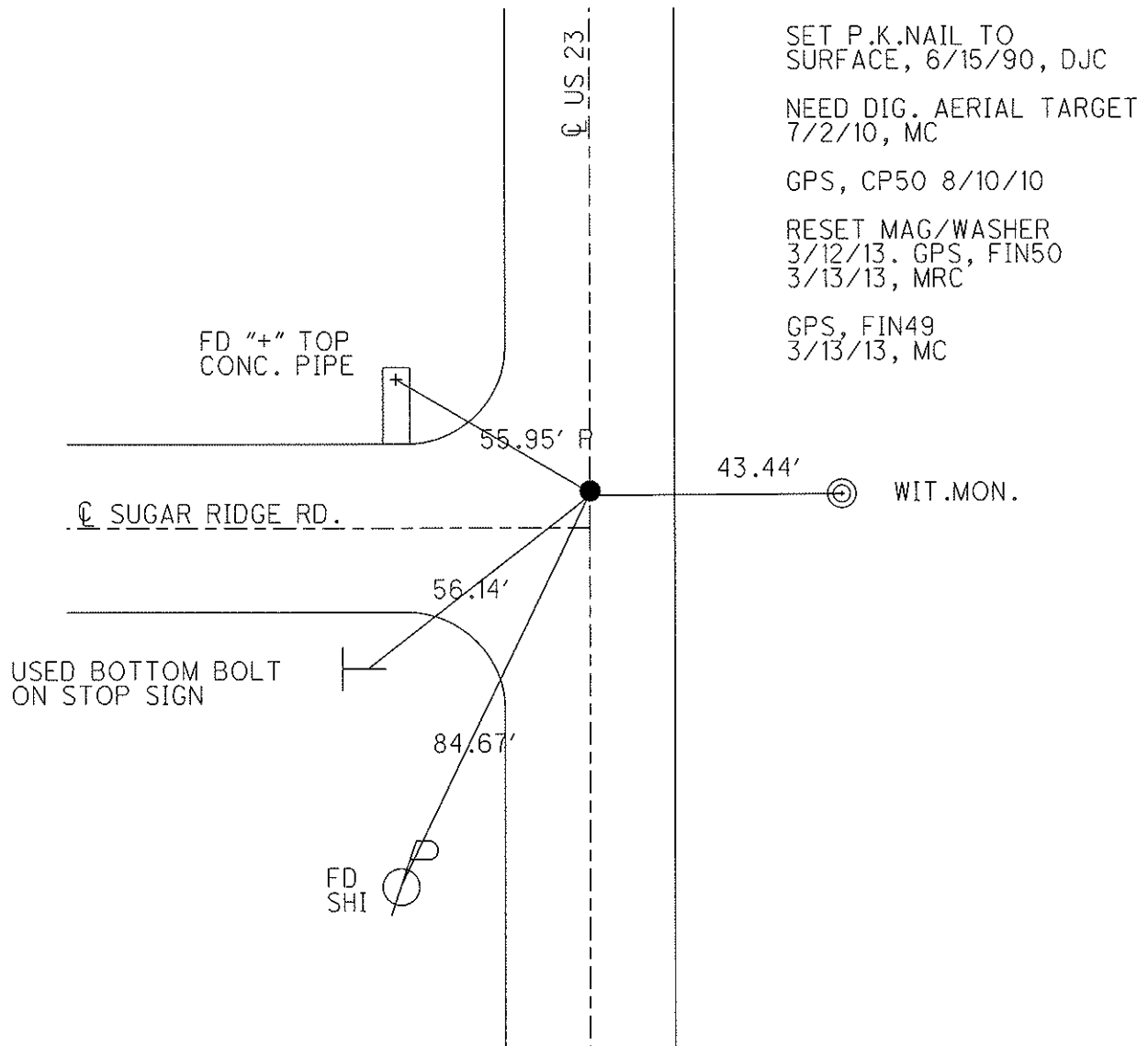
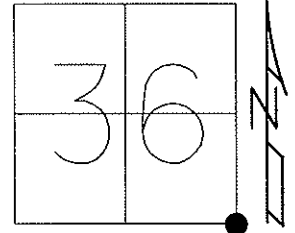

# O.D.O.T. DISTRICT 2 SURVEY OFFICE

PERSONNEL

REFERENCE NO. 50

SHEET 2 OF 10

NOTES 1. Stone

H.C. D. Curtis

DATE 3 May 90

ROUTE US #23

R.C. J. Housholder

WEATHER Cloudy

COUNTY Wood

TEMP. 60°

TOWNSHIP Troy

SECTION 36

T.      R.     

TYPE MONUMENT Nail

ON SURFACE - BELOW 2" deep

LEFT- & PAW'T. - RIGHT     

TO      EDGE PAVEMENT

S.L.M. 953+02

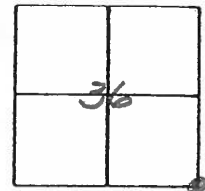

SET P. K. NAIL TO SURFACE  
6-15-90 *A/C*

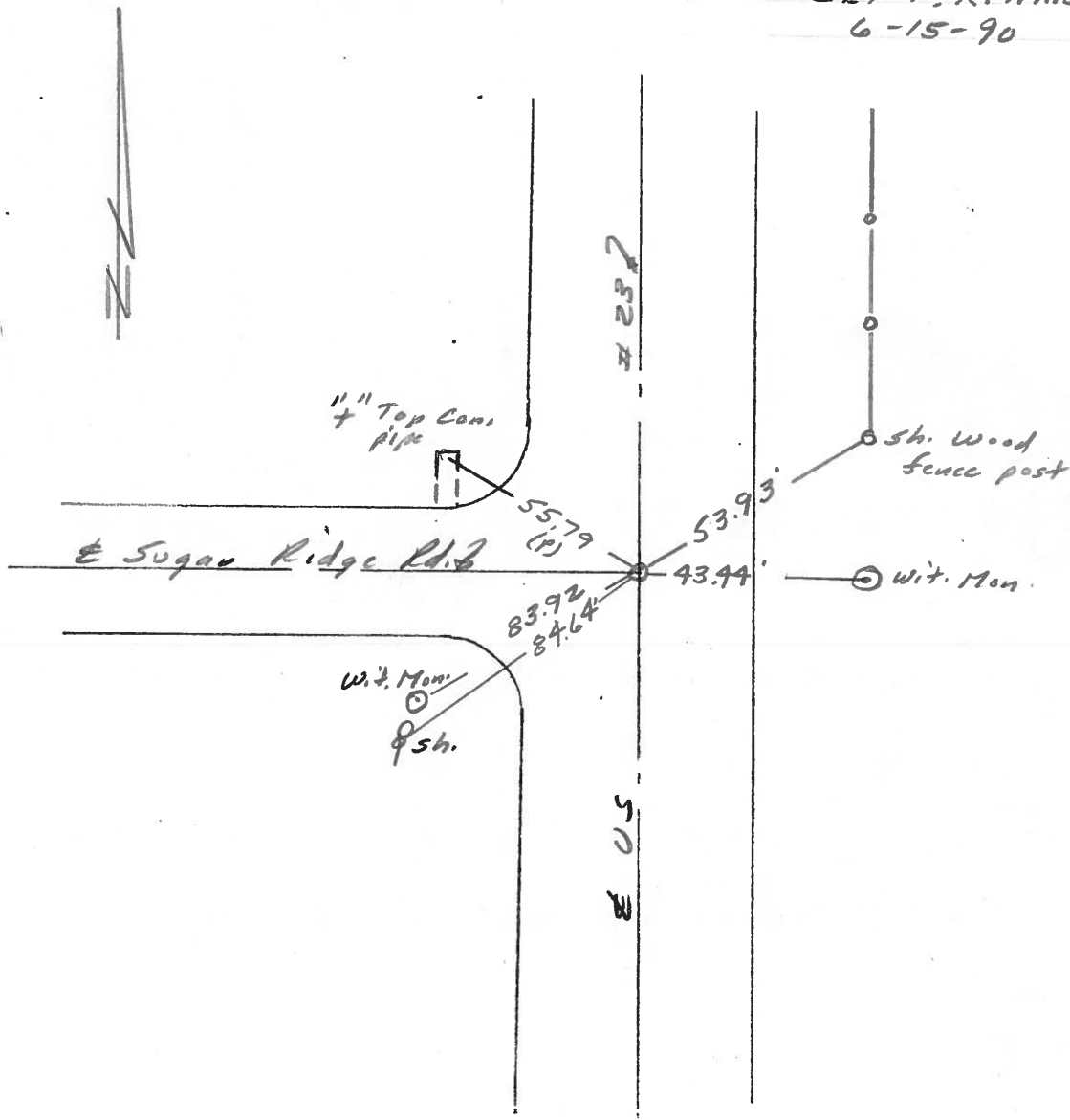

O.D.O.T. DISTRICT 2 SURVEY OFFICE

Sht. 2 of 7

U.S. 23

County Wood - SAN

Date 9-8-77

Township TROY

Weather CLEAR

Section 36 (S.E. COR.)

Temp. +82°

T6N, R12E

Personnel BURNSIDE

SMITH

BOWERS

KNAPE

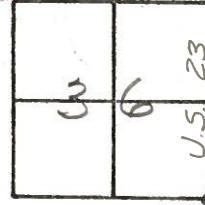

50

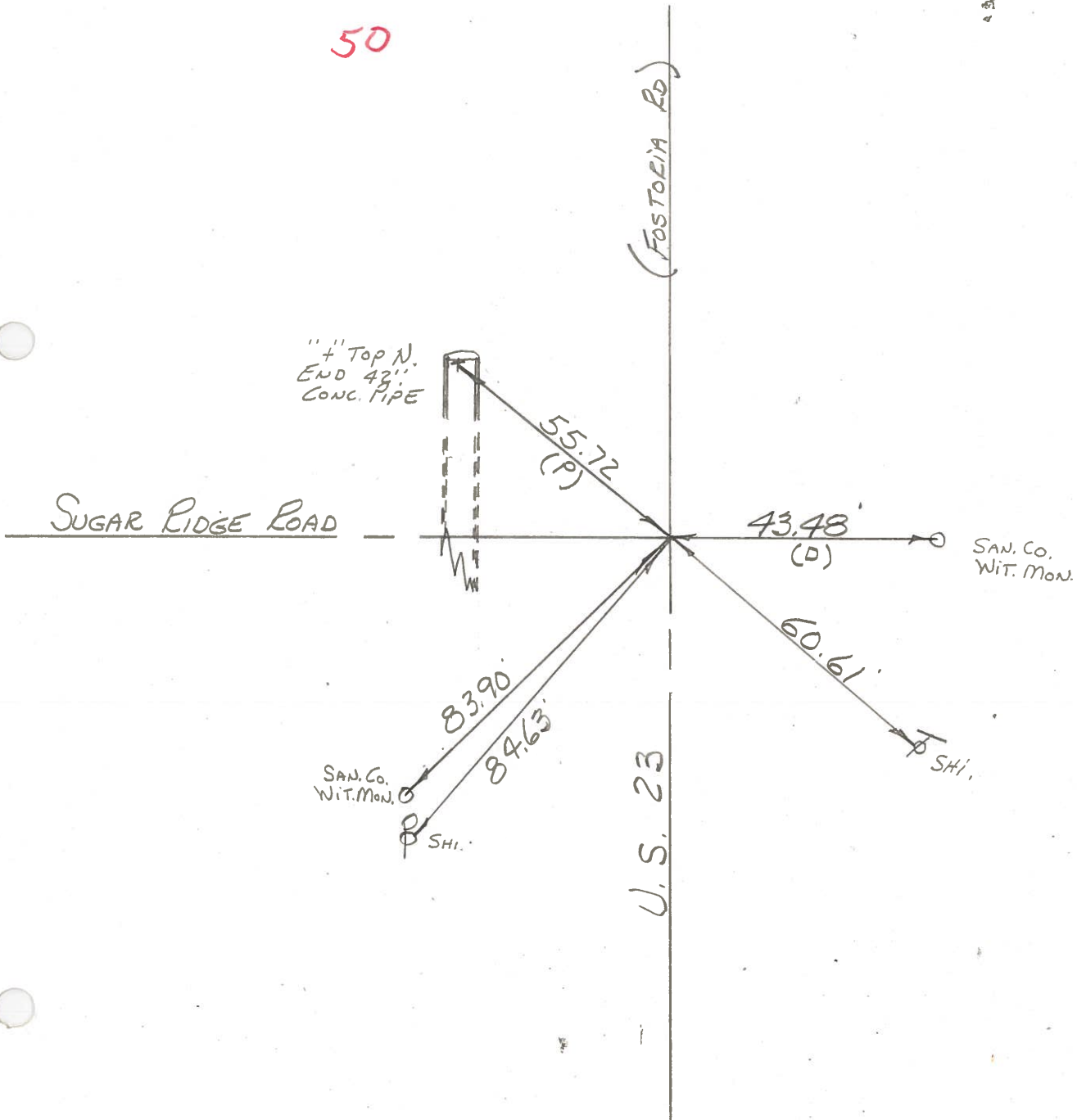

PERSONNEL TITLE PERSONNEL TITLE

STREET NO. \_\_\_\_\_

Schneider

COUNTY San-Wood DATE 2-11-70

Mosser

S. R. 23 WEATHER cloudy

Barbour

SEC. U.S. #6 to U.S. #20 TEMP. 30°

Potts

DESCRIPTION Ties for Control Points JOB NO. \_\_\_\_\_

LEFT CENTER LINE RIGHT

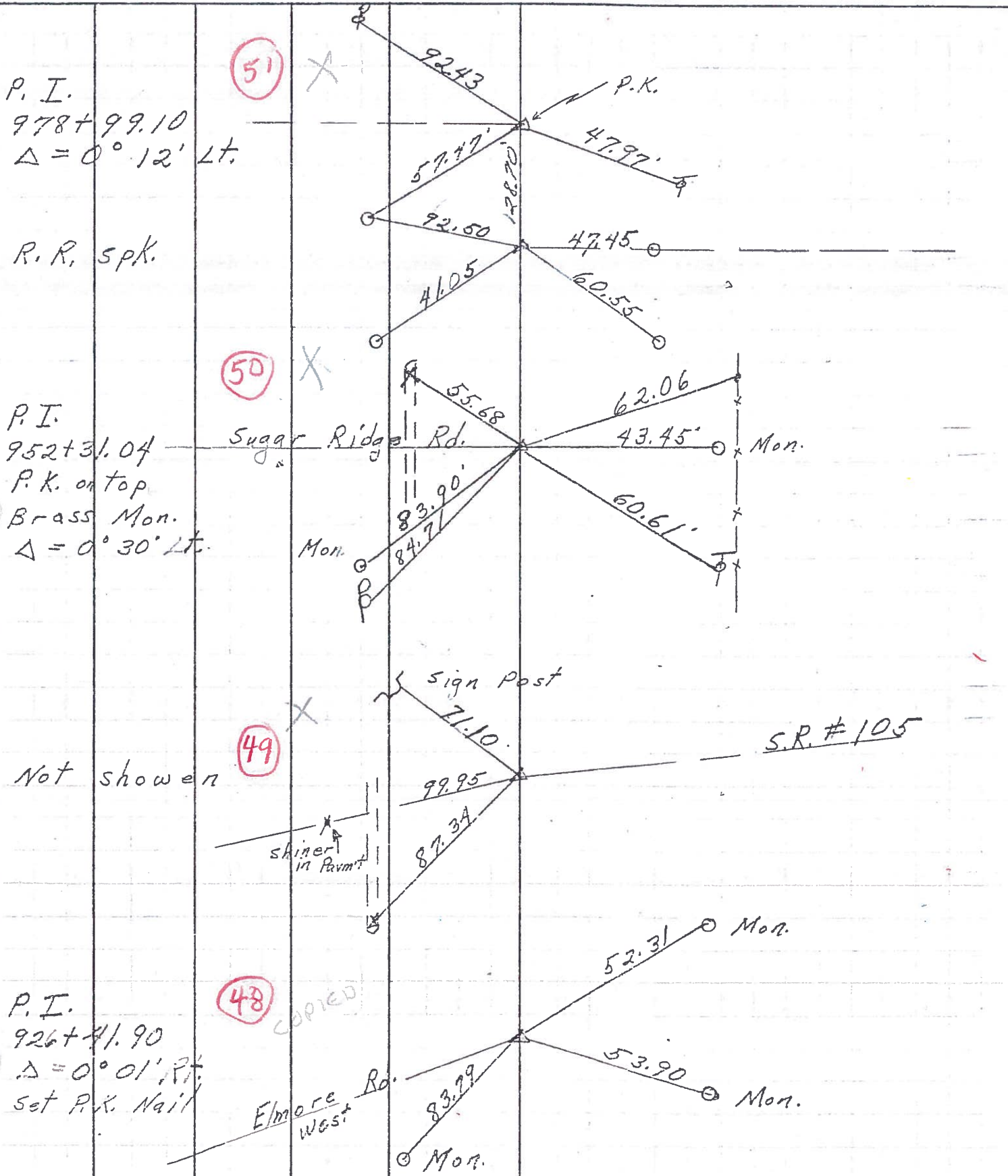

PERSONNEL TITLE PERSONNEL TITLE COUNTY Sandusky DATE 11/17/66  
 Recorded in stone record S. R. # 199 WEATHER \_\_\_\_\_  
 March 1965 SEC Sugar Ridge Rd to Off Coline TEMP. \_\_\_\_\_

DESCRIPTION Control Point Ties & R/W - Woodville Twp JOB NO. \_\_\_\_\_  
 LEFT CENTER LINE RIGHT

1" Iron pipe 6' below surface 1964 Dean Morgan Ref Mons S.E. 47.64' - S.W. 32.30' - N.W. 31.91'					Co. Ref #6 Rd 165 N.W. Cor 18
Brass Mon with "4" on top over stone Ref Mons E-62.44' N.W. 64.73' - S.W. 71.04'				227.70 w 1/4 sec 19 Co. Ref #12	Co. Ref #11 - Joseph Rd West Point set with Govt Twp offset 227.70 Jan 1966 Ref Mons N.E. 76.33' S.E. 81.83' W.S.W. 49.49'
Brass Mon with "4" on top over stone Ref. Mons. N.E. 67.21' S.E. 67.43' - W. 42.96'				244.00 Co. Rd #159 East Co. Ref #14	Co. Ref #13 Point set with Govt. Twp Offset 244.00 Jan. 1965 Ref. Mons. N.E. 65.72' - S.E. 79.81'
Brass Mon with "4" on top, over stone Ref. Mons S.W. 85.53' N.W. 89.62' N.E. 56.12'				w 1/4 sec 30	Co. Ref #15 Inters. S.R. 582 West
Brass Mon with "4" on top over stone Ref Mens N.W. 99.00' W.S.W. 75.58'				257.40 Co. Rd #139 East Co. Ref #18	Co. Ref #17 Devils Hole Rd West Point set with Govt Twp Offset 257.40 Jan. 1965 Ref. Mons. ESE. 67.05' S.W. 49.43' - N.W. 47.92' (Broken)
P.R. Spk. set over top of stone Ref. Mons ESE. 47.45' S.W. 52.47'				128.70 w 1/4 sec 31	Co. Ref #19 Point set with Govt Twp Offset 128.70 Jan. 1966 Ref. Mons S.E. 57.11' W.S.W. 40.56' N.W.W. 101.81'
Brass Mon with "4" on top over stone Ref. Mons E-43.42' N.W. 76.38' S.W. 83.94'					Co. Ref #21 Sugar Ridge Rd. West Common corner to 4 Twp.



PERSONNEL TITLE PERSONNEL TITLE

COUNTY Sandusky DATE Jan. 1965

S. R. # 199 WEATHER

From U.S. #6 to Sugar Ridge Rd. Madison TWP.

SEC. Ridge Rd. Madison TWP. TEMP.

DESCRIPTION Control Points ties & RLW JOB NO.

LEFT

CENTER LINE

RIGHT

Sugar Ridge Rd. Brass Pin with 4" on top		Ref. Mous. E-43.42 N.W.-86.38 S.W.83.94
S.R. #105		No reference from Co. Note: See Wo. Co. Ref. book K.S.R. 199 Sheet #3
Co. Rd. #117		No reference from Co.
Point set with Govt. Twp. offset 8.25'		S.W. 90.20 E-49.62 S.E.-58.31
Elmore Rd. R.R. spl. set over stone		S.W.-83.79 N.E. 52.19 S.E.-53.90
Co. Rd. #107 set with Govt offset 16.50'		S.E.-NW Co. House 82.65 N.E. 86.88 S.W.-42.70
R.R. spl. set over stone		S.E.-N.W. Co. House 71.55 N.E. 100.22 W.S.W. 41.98
Co. Rd. #21 set with Govt. offset 9.90'		W. 44.67 N.E. 63.59 S.E. 68.41
Standard Brass Pin with 4" on top		W. 43.75 N.E. 70.93 S.E. 61.20

PERSONNEL TITLE PERSONNEL TITLE  
Swarden Notes Rice  
Cramer  
Holcomb  
Sage

COUNTY San-Woo DATE 6-30-60  
 S. R. #199 WEATHER Clear  
 SEC. U.S.#61 U.S.#20 TEMP. +80°

DESCRIPTION Tie from Control Point JOB NO.           

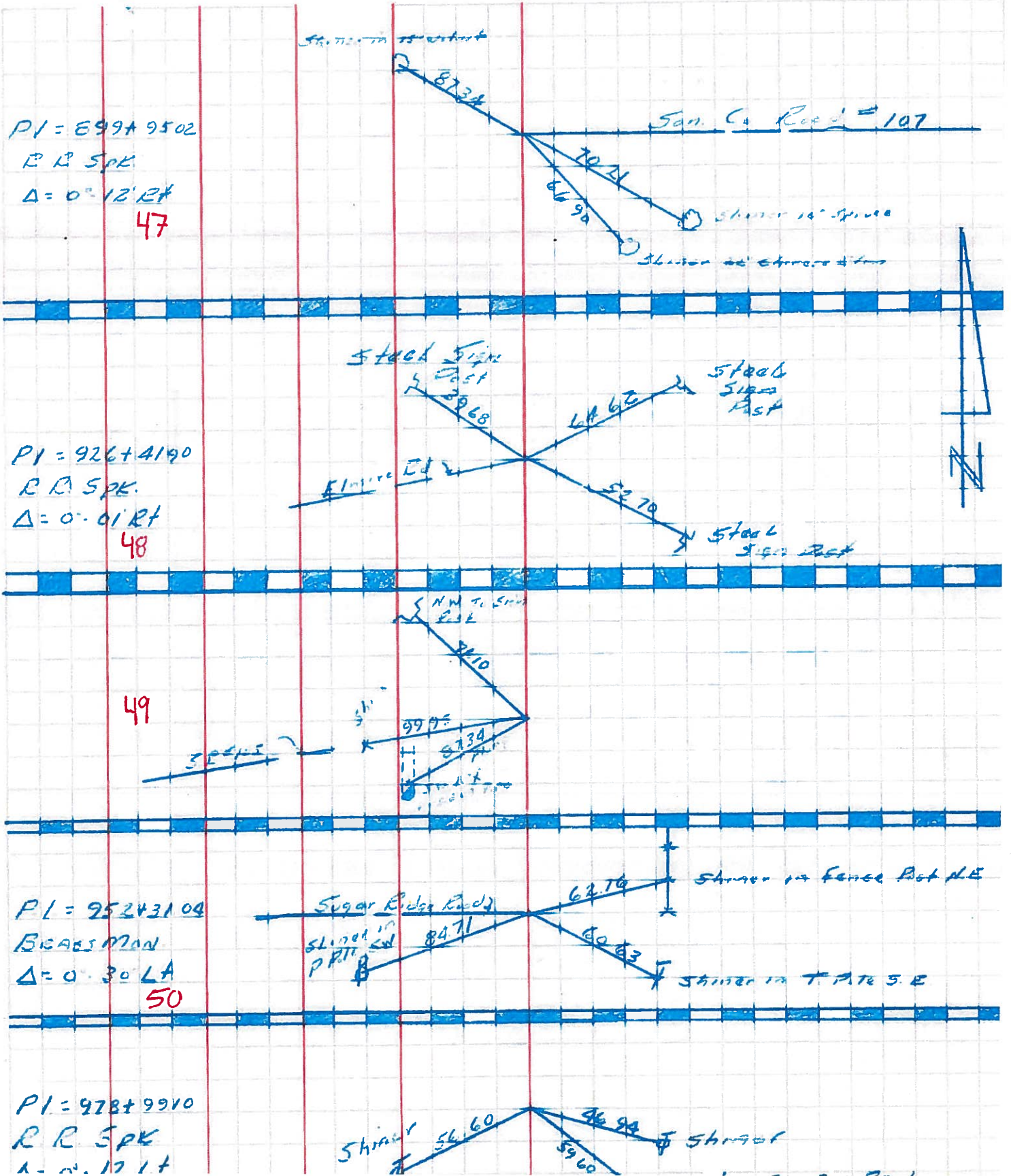



PERSONNEL	TITLE	PERSONNEL	TITLE

COUNTY Wood DATE 10-15-54  
11-10-58  
 S. R. #199 WEATHER \_\_\_\_\_  
 SEC. \_\_\_\_\_ TEMP. \_\_\_\_\_

DESCRIPTION	LEFT	CENTER LINE	RIGHT	JOB NO.
S.E. cor. sec. 36 Troy Twp. & N.E. cor. sec #1 Freedom Twp. Wood Co. Sugar Edge Rd & S.R. #199 50	#402		S.W. to conc. marker 41.85 N.W. to conc. marker 41.08' 41.24 Shiner in P.P. N.E. 29.61 Shiner in P.P. N.W. 38.59' 38.51 Shiner in Guy Pole S.W. 41.91	
N.E. cor. sec #36 Troy Twp. Wood Co. Devil's hole Rd & S.R. #199 54	#403 #404		No ties S.W. to E/W mon. 37.30' 37.34 N.W. shiner in P.P. 35.7 S.E. to shiner in T.P. 32.7 W.S.W. shiner in T.P. 90.47' 90.4	
E. 1/4 post sec. 25 Troy Twp. Lucky Rd. & S.R. #199 This point was set on inter of E/W mon. & on line of stones 80-rds, 120-rds. & 160-rds. West. 55	#405		S.W. to E/W mon. 44.14' 44.16 N.W. to shiner in P.P. 79.58' 79.54 S.E. to shiner in P.P. 34.06 N.N.W. to shiner in T.P. 38.8	
S.E. cor. sec 24 & N.E. cor. Sec. 25 Troy Twp. 57	#406		S.S.W. shiner in T.P. 56.75' 56.81 N.N.E. shiner in P.P. 62.88' 62.97 West iron post 22.19' 22.2 Stone west on fence line W. gate 20'	
E. 1/4 post sec. 24 Troy Twp. Wood Co. Joseph Rd.			Shiner in P.P. N.E. 30.34' 30.40 S.W. shiner in T.P. 31.60' 31.51 W.N.W. shiner in P.P. 52.13' 52.7	