

O.D.O.T. DISTRICT 2 SURVEY OFFICE (USE ONLY)

PERSONNEL	REFERENCE NO. <u>54</u>	SHEET <u>7</u> OF <u>13</u>
NOTES <u>HUSS</u>	DATE <u>4/20/12</u>	ROUTE <u>US 23</u>
H.C. <u>CANTERBURY</u>	WEATHER <u>CLEAR</u>	COUNTY <u>WOOD</u>
R.C. <u>HOMAN</u>	TEMP. <u>62°</u>	TOWNSHIP <u>TROY</u>
		SECTION <u>36</u>
		T <u>6</u> N R <u>12</u> E

TYPE MONUMENT SM.R.R.SPIKE
~~ON SURFACE~~ - BELOW 0.6'
 LEFT - Q PAV'T - RIGHT _____
11.9' TO E. EDGE PAVEMENT
 S.L.M. 1005+75.05

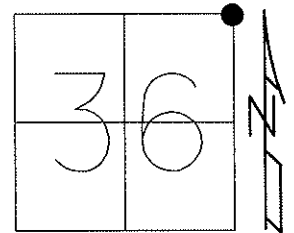

Grid: Northing: 648331.6 Easting: 1717569.0

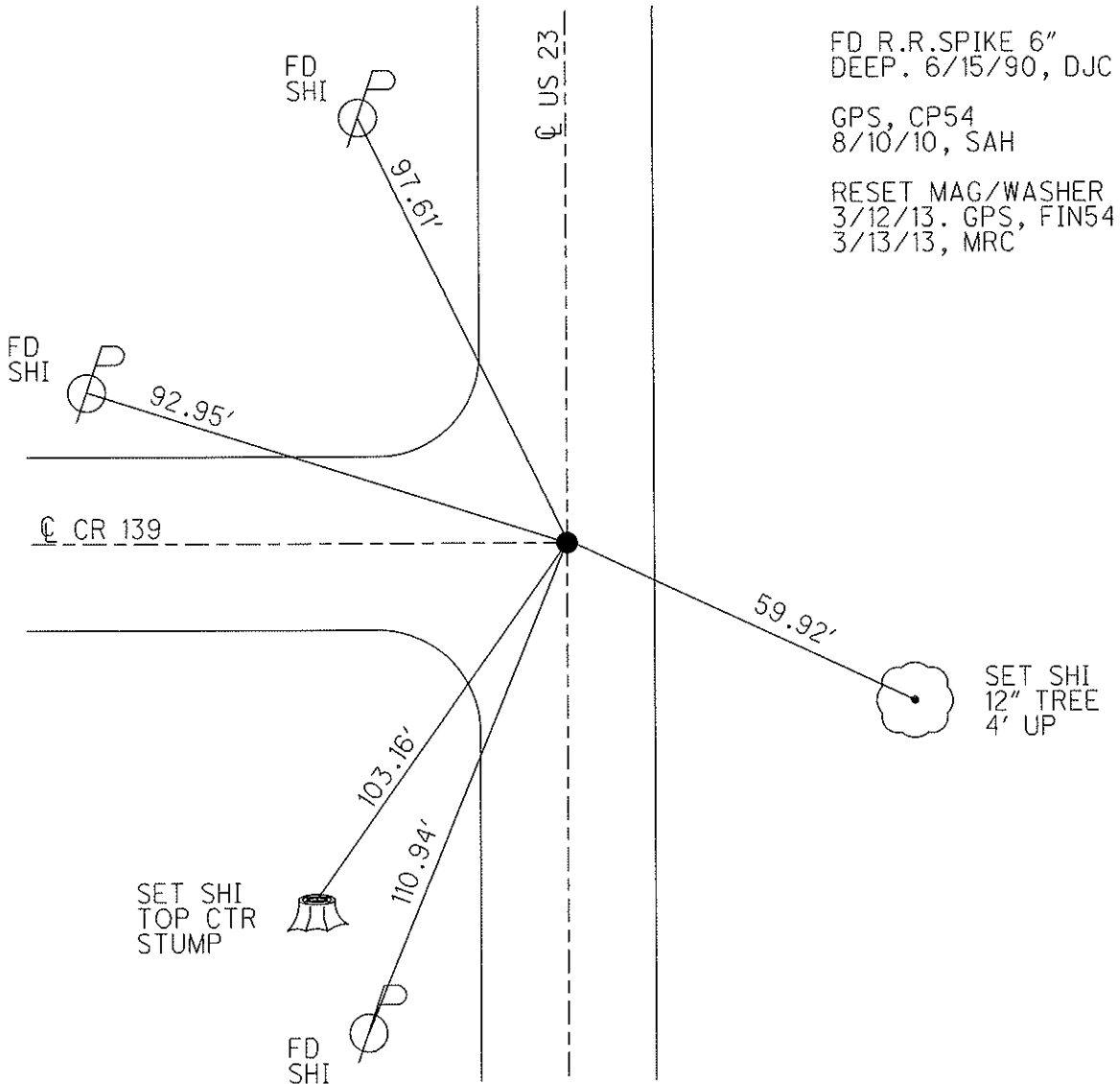

FD R.R.SPIKE 6"
 DEEP. 6/15/90, DJC
 GPS, CP54
 8/10/10, SAH
 RESET MAG/WASHER
 3/12/13. GPS, FIN54
 3/13/13, MRC

SET SHI
 TOP CTR
 STUMP

SET SHI
 12" TREE
 4' UP

O.D.O.T. DISTRICT 2 SURVEY OFFICE

PERSONNEL

REFERENCE NO. 54

SHEET 5 OF 10

NOTES 1. Stone

H.C. D. Curtis

R.C. J. Hauscholder

DATE 3 May 90

WEATHER Cloudy

TEMP. 60°

ROUTE US #23

COUNTY Wood

TOWNSHIP Troy

SECTION 36

T. R.

TYPE MONUMENT RR Spk.

ON SURFACE - BELOW 4" deep

LEFT- & PAW'T. - RIGHT

 TO EDGE PAVEMENT

S.L.M. 1006+00

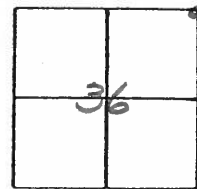

FOUND R.R. SPK. 6" DEEP
6-15-90
BJC

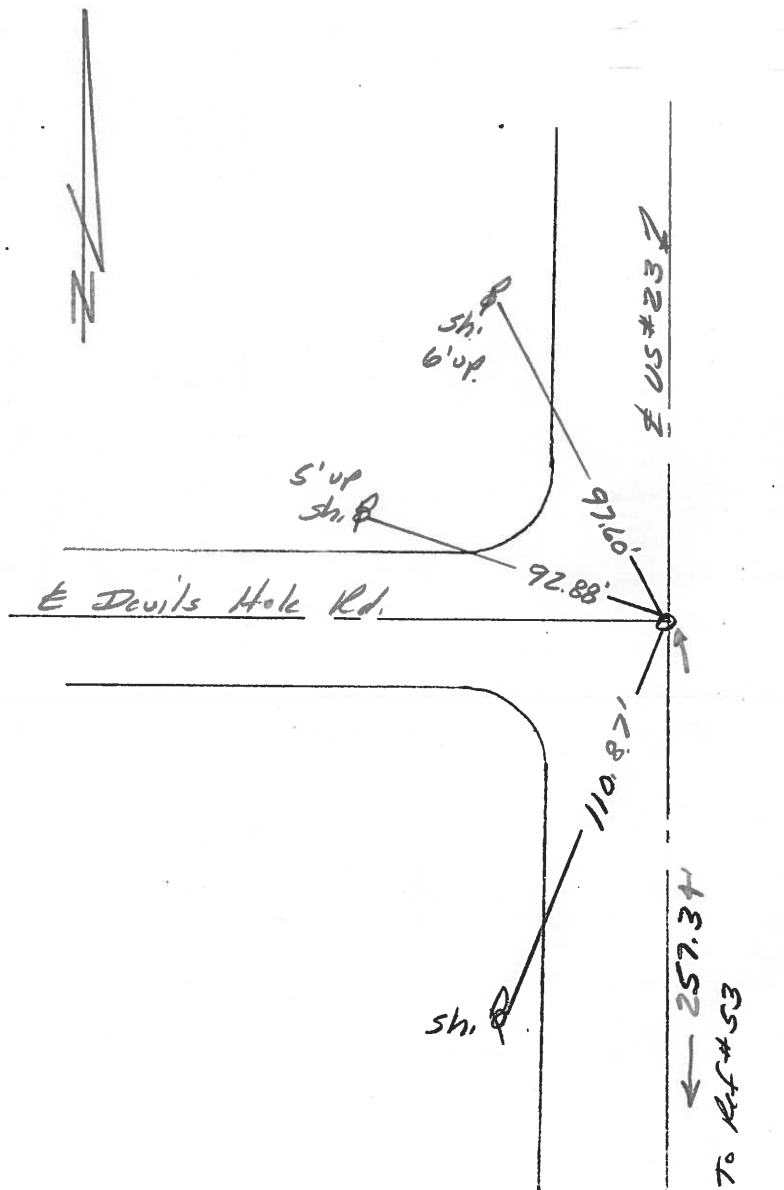

O.D.O.T. DISTRICT 2 SURVEY OFFICE

Sht. 4 of 7
U.S. 23

County Wood - SAN

Township TROY

Section 36

T6N, R12E

Personnel BURNSIDE

SMITH

BOWERS

KNAPE

Date 9-8-77

Weather Pt. Cloudy

Temp. +68°

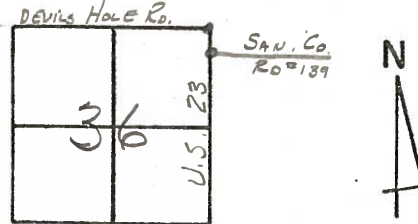

P.I. STA. 1005+28.86
 $\Delta = 0^\circ 03' \text{ LT.}$
FD. SMALL R.P. SPK.
2 1/2" DEEP

54

SAN. Co.
WIT. MON.

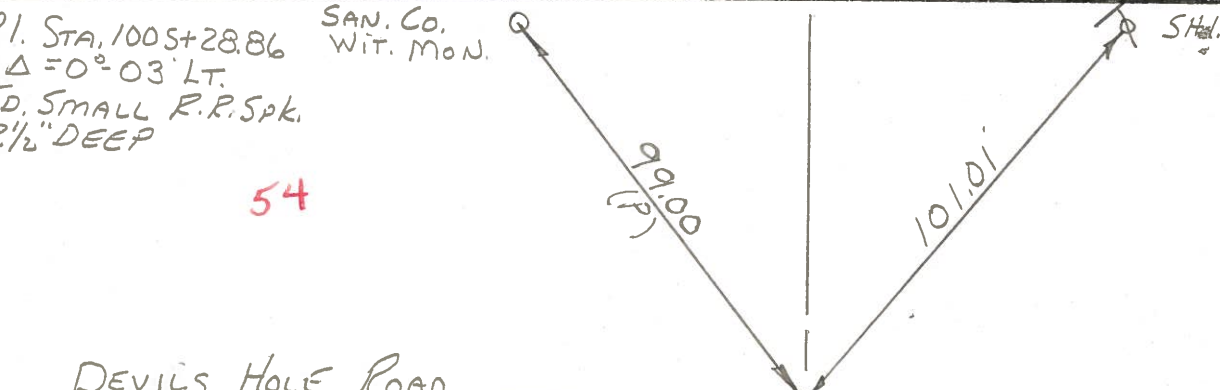

DEVILS HOLE ROAD

SAN. Co.
WIT. MON.

SHI.

53

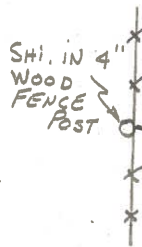

FD. P.K. NAIL @ SURFACE.

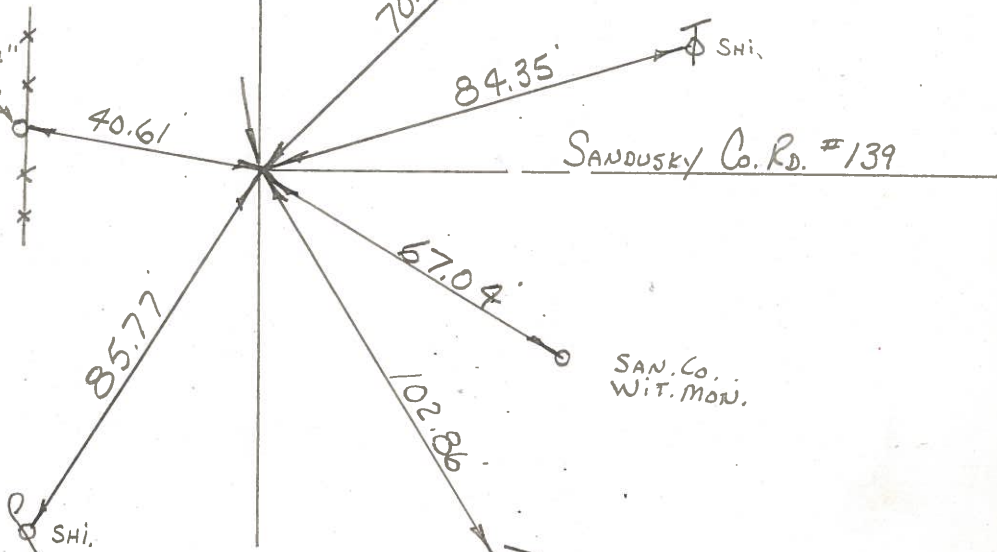

SANDUSKY Co. RD. #139

SAN. Co.
WIT. MON.

COPIED

SHEET NO. _____

PERSONNEL	TITLE	PERSONNEL	TITLE	COUNTY	DATE	WEATHER	TEMP.
Schneider				San. Wood	2-11-70	Cloudy	35°
Mosser				S. R. 23			
Barbour				SEC. U.S. #6 to U.S. #20			
Dotts							
DESCRIPTION				Ties for Control Points		JOB NO.	
LEFT		CENTER LINE		RIGHT			

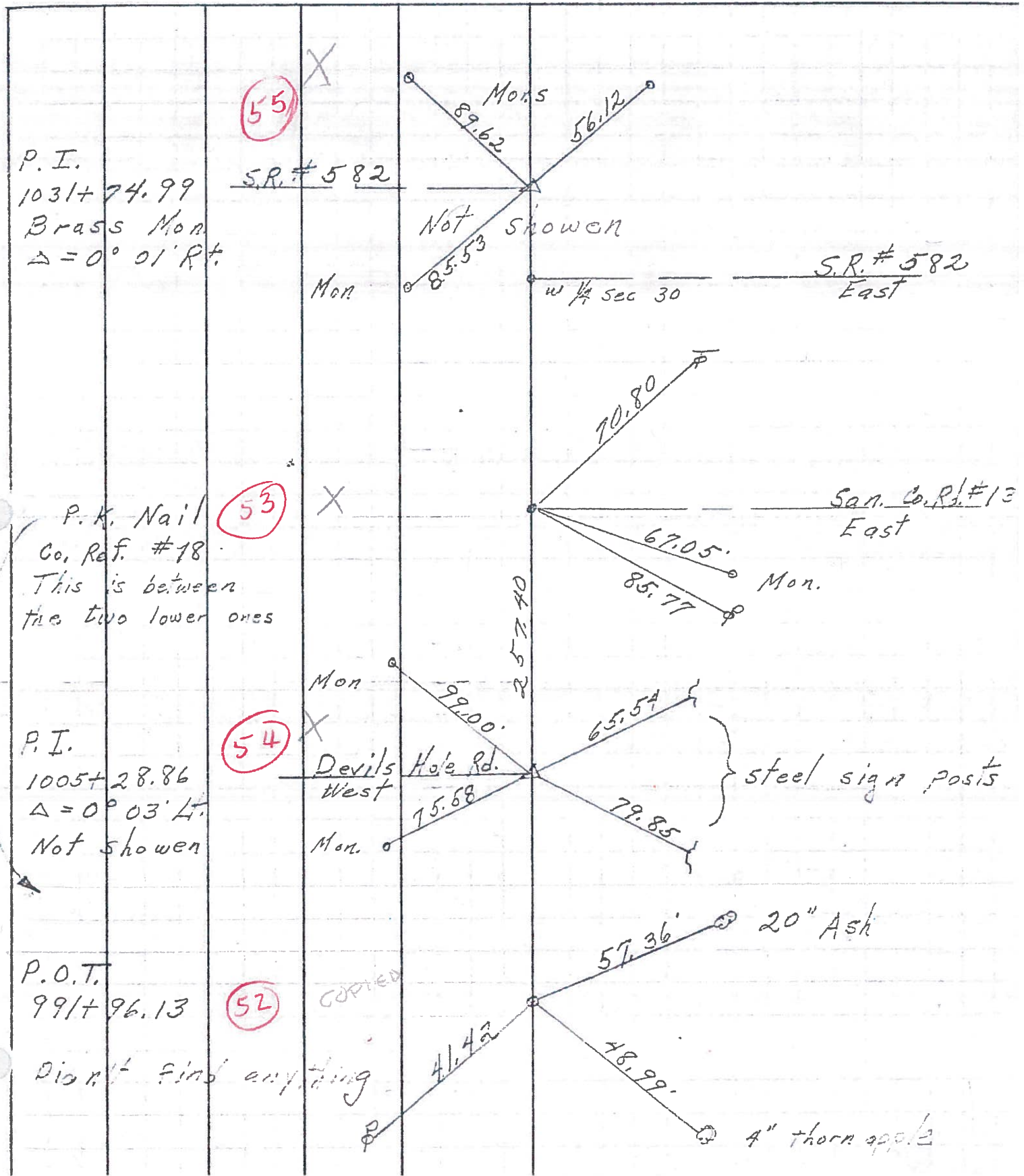

P.I.
1031+74.99
Brass Mon.
 $\Delta = 0^\circ 01' R+$

P.K. Nail
Co. Ref. #18
This is between
the two lower ones

P.I.
1005+28.86
 $\Delta = 0^\circ 03' Lt$
Not shown

P.O.T.
991+96.13
Dion't find anything

Devils Hole Rd.
West
steel sign posts

20" Ash
4" thorn apple

COPIED

PERSONNEL TITLE PERSONNEL TITLE COUNTY Sandusky DATE 11/17/66
 Recorded in stone record S. R. # 199 WEATHER _____
 March 1965 SEC Sugar Ridge Rd to Off Coline TEMP. _____

DESCRIPTION Control Point Ties & R/W - Woodville Twp JOB NO. _____
 LEFT CENTER LINE RIGHT

1" Iron pipe 6' below surface 1964 Dean Morgan Ref Mons S.E. 47.64' - S.W. 32.30' - N.W. 31.91'					Co. Ref #6 Rd 165 N.W. Cor 18
Brass Mon with "4" on top over stone Ref Mons E-62.44' N.W. 64.73' - S.W. 71.04'				227.70 w 1/4 sec 19 Co. Ref #12	Point set with Govt Twp offset 227.70 Jan 1966 Co. Ref #11 - Joseph Rd West Ref Mons N.E. 76.33' S.E. 81.83' W.S.W. 49.49'
Brass Mon with "4" on top over stone Ref. Mons. N.E. 67.21' S.E. 67.43' - W. 42.96'				244.00 Co. Rd #159 East Co. Ref #14	Point set with Govt. Twp Offset 244.00 Jan. 1965 Co. Ref #13 Ref. Mons. N.E. 65.72' - S.E. 79.81'
Brass Mon with "4" on top, over stone Ref. Mons S.W. 85.53' N.W. 89.62' N.E. 56.12'				w 1/4 sec 30	Co. Ref #15 Inters. S.R. 582 West E 1/2 sec 25
Brass Mon with "4" on top over stone Ref Mens N.W. 99.00' W.S.W. 75.58'				257.40 Co. Rd #139 East Co. Ref #18	Point set with Govt Twp Offset 257.40 Jan. 1965 Co. Ref #17 Devils Hole Rd West Ref. Mons. ESE 67.05' S.W. 49.43' - N.W. 47.92' (Broken)
P.R. Spk. set over top of stone Ref. Mons ESE 47.45' S.W. 52.47'				128.70 w 1/4 sec 31	Point set with Govt Twp Offset 128.70 a. 1966 Co. Ref #19 Ref. Mons S.E. 57.11' W.S.W. 40.56' N.W.W. 101.81'
Brass Mon with "4" on top over stone Ref. Mons E-43.42' N.W. 76.38' S.W. 83.94'					Co. Ref #21 Sugar Ridge Rd. West Common corner to 4 Twp.

PERSONNEL	TITLE	PERSONNEL	TITLE	COUNTY	San. Woo	DATE	10/9/60
Sworder	Notes			S. R. #	199	WEATHER	
Hulcombe				SEC.	U.S. #6 MARK TO U.S. #20	TEMP.	
Sage							

DESCRIPTION Ties For Control Points LEFT CENTER LINE RIGHT JOB NO.

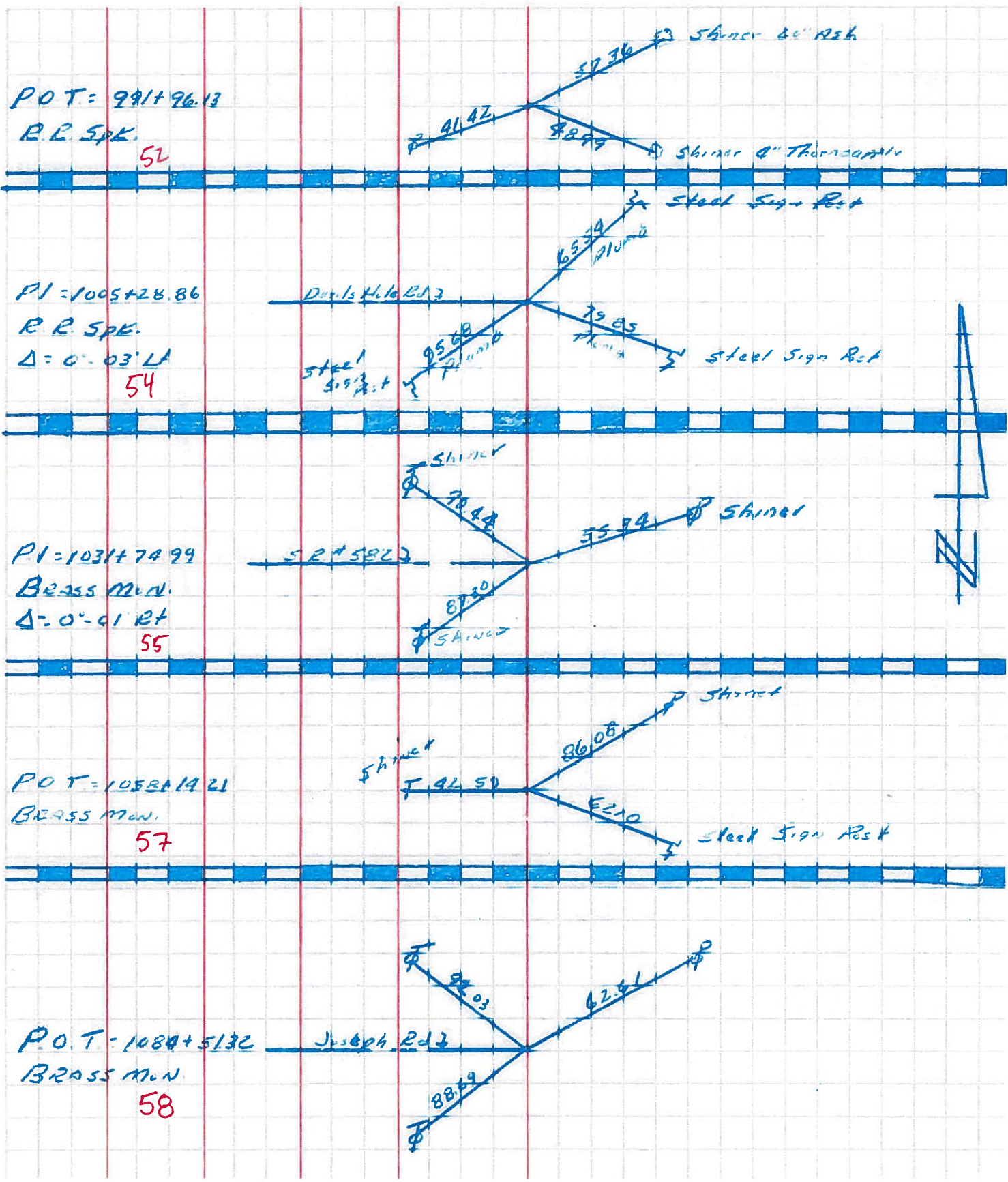

PERSONNEL	TITLE	PERSONNEL	TITLE

COUNTY Wood DATE 10-15-54

S. R. #199 WEATHER 11-10-58

SEC. _____ TEMP. _____

DESCRIPTION	LEFT	CENTER LINE	RIGHT	JOB NO.
-------------	------	-------------	-------	---------

S.E. cor. sec. 36 Troy Twp.
& N.E. cor. sec #1 Freedom
Twp. Wood Co.
Sugar Edge Rd & S.E. #199
50

#402

#403

N.E. cor. sec #36 Troy Twp.
Wood Co.
Devil's hole Rd & S.E. #199
54

#404

E. 1/4 post sec. 25 Troy Twp.
Lucky Rd. & S.E. #199
This point was set on inter.
of E/W mon. & on line of
stones 80-rds, 120-rds. &
160-rds. West.

55 #405

S.E. cor. sec. 24 & N.E. cor.
sec. 25 Troy Twp.

57

#406

E. 1/4 post sec. 24 Troy
Twp. Wood Co.
Joseph Rd.

S.W. to conc. marker 41.85
N.W. to conc. marker 41.08' 41.24
Shiner in P.P. N.E. 29.61
Shiner in P.P. N.W. 38.59' 38.5
Shiner in Guy Pole S.W. 41.91

No ties

S.W. to E/W mon. 37.30' 37.34
N.W. shiner in P.P. 35.7
S.E. to shiner in T.P. 32.7
W.S.W. shiner in T.P. 90.47' 90.4

S.W. to E/W mon. 44.14' 44.16
N.W. to shiner in P.P. 79.58' 79.54
S.E. to shiner in P.P. 34.01
N.N.W. to shiner in T.P. 38.8

S.S.W. shiner in T.P. 56.75' 56.8
N.N.E. shiner in P.P. 62.88' 62.7
West iron post 22.19' 22.2
Stone west on fence line W. gate 24'

Shiner in P.P. N.E. 30.34' 30.40
S.W. shiner in T.P. 31.60' 31.5
W.N.W. shiner in P.P. 52.13' 50.7