

O.D.O.T. DISTRICT 2 SURVEY OFFICE (USE ONLY)

PERSONNEL

REFERENCE NO. 55

SHEET 8 OF 13

NOTES HUSS

DATE 4/20/12

ROUTE US 23

H.C. CANTERBURY

WEATHER CLEAR

COUNTY WOOD

R.C. HOMAN

TEMP. 62°

TOWNSHIP TROY

SECTION 25

T 6 N R 12 E

TYPE MONUMENT IPIN, "+ "CUT

~~ON SURFACE~~ - BELOW 0.5'

LEFT - Q PAV'T - RIGHT ON, 3.7' N. OF Q WEST
12.2' TO E. EDGE PAVEMENT

S.L.M. 1032+20.95

Grid: Northing: 650977.20 Easting: 1717614.00

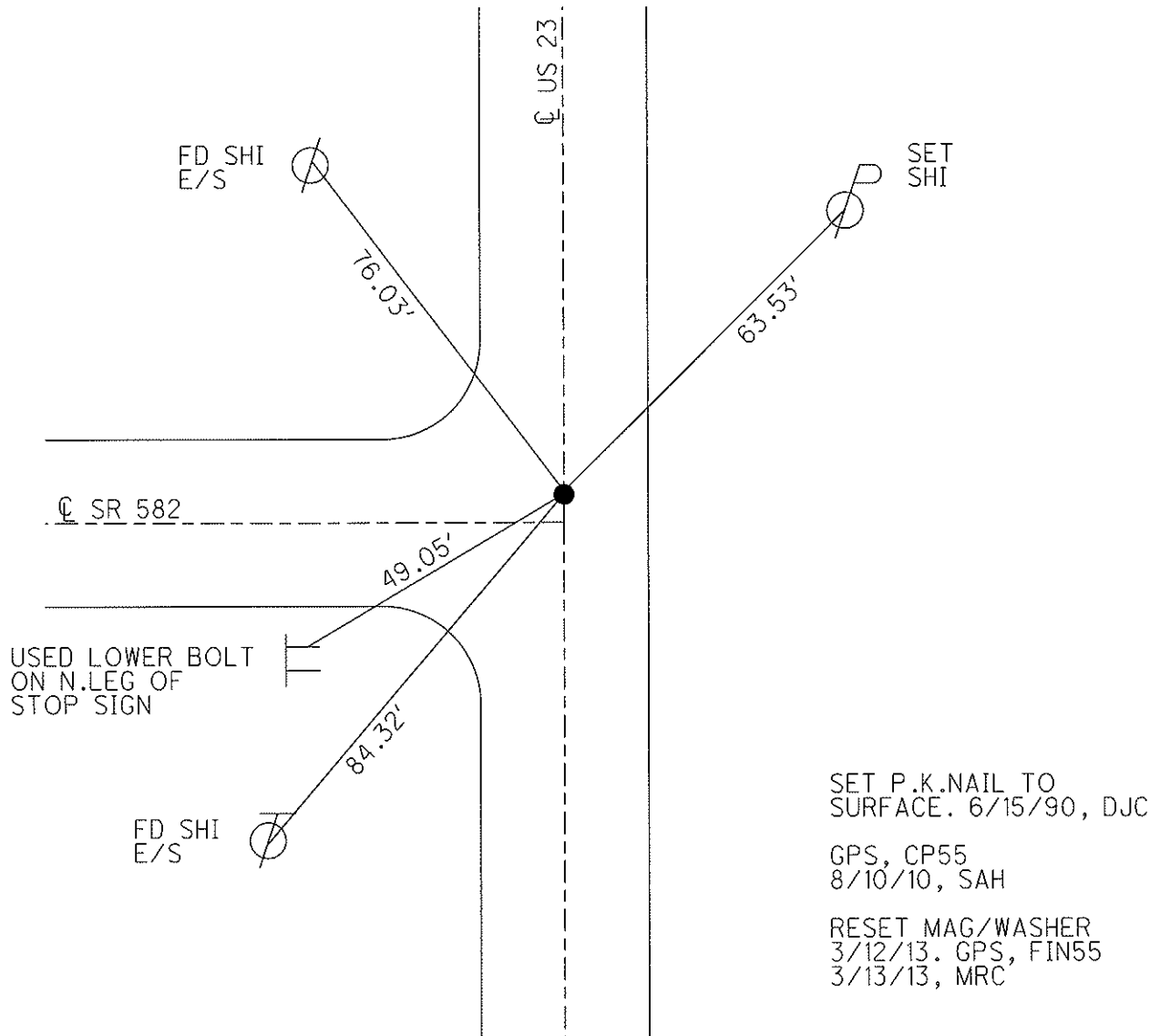
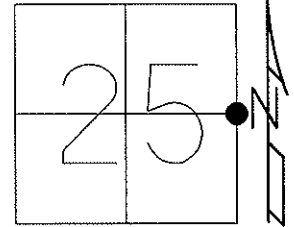

O.D.O.T. DISTRICT 2 SURVEY OFFICE

PERSONNEL

REFERENCE NO. 55

SHEET 6 OF 10

NOTES CURTIS

H.C. J.H.

DATE 5-4-90

ROUTE US #23

R.C. CREW

WEATHER CLOUDY

COUNTY WOOD

TEMP. 50°

TOWNSHIP TROY

SECTION 25

T R

TYPE MONUMENT P.K. NAIL

ON SURFACE - BELOW ON SURFACE

LEFT - ☉ PAV'T. - RIGHT ☉ PAV'T

 TO EDGE PAVEMENT

S.L.M. 1032 + 40

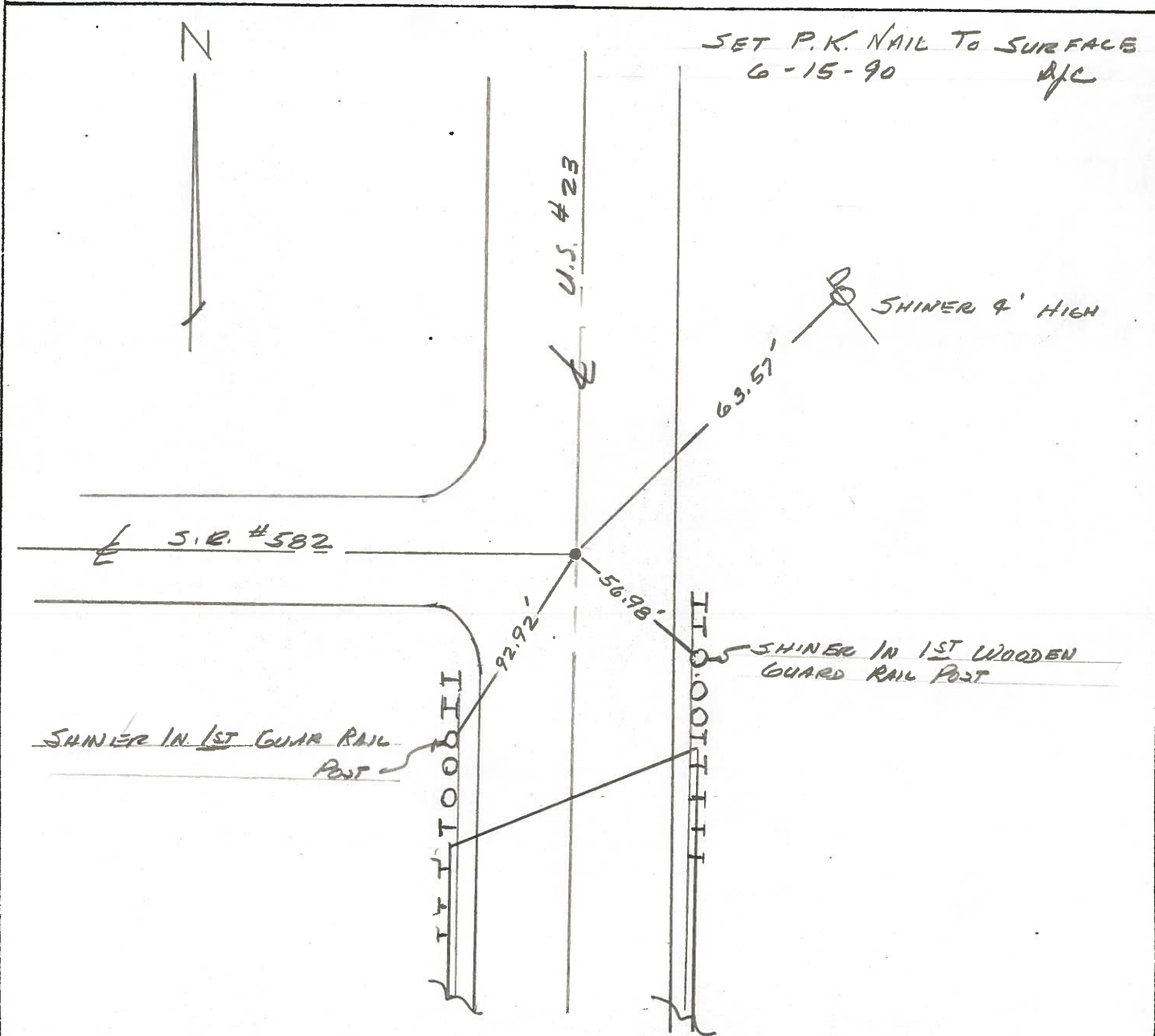
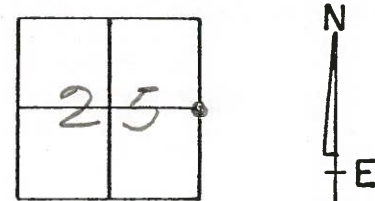

OD.O.T. DISTRICT 2 SURVEY OFFICE

Sht. 5 of 7
U.S. 23

County WOOD - SAN

Date 9-1-77

Township TROY

Weather CLEAR

Section 25

Temp. +85°

T6N, R12E

Personnel BURNSIDE

SMITH

BOWERS

KNAPE

MEAD

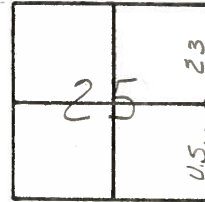

P.I. STA. 1031+74.99 ⁵⁵
 $\Delta = 0^{\circ}01' RT.$
 FO. ADJ. BRASS MON.
 1 1/2" DEEP

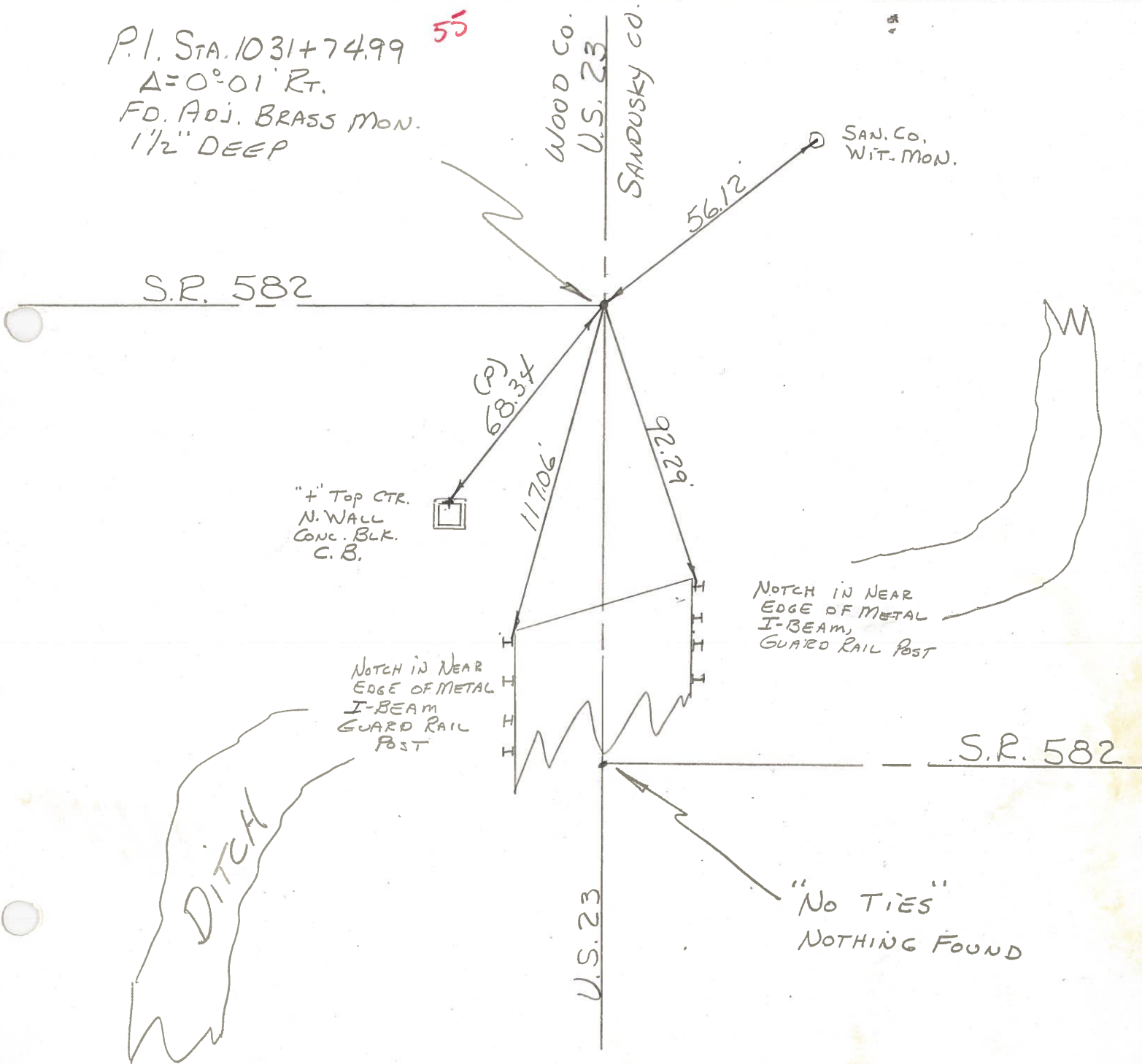

"+" Top CTR.
 N. WALL
 CONC. BLK.
 C.B.

NOTCH IN NEAR
 EDGE OF METAL
 I-BEAM,
 GUARD RAIL POST

NOTCH IN NEAR
 EDGE OF METAL
 I-BEAM
 GUARD RAIL
 POST



"No TIES"
 NOTHING FOUND

COPIED

STREET NO.

PERSONNEL TITLE PERSONNEL TITLE

COUNTY San. Wood DATE 2-11-70

Schneider _____

S. R. 23 WEATHER Cloudy

Mosser _____

Barbour _____

SEC. U.S. #6 to U.S. #20 TEMP. 35°

otts _____

DESCRIPTION Ties for Control Points JOB NO. _____

LEFT

CENTER LINE

RIGHT

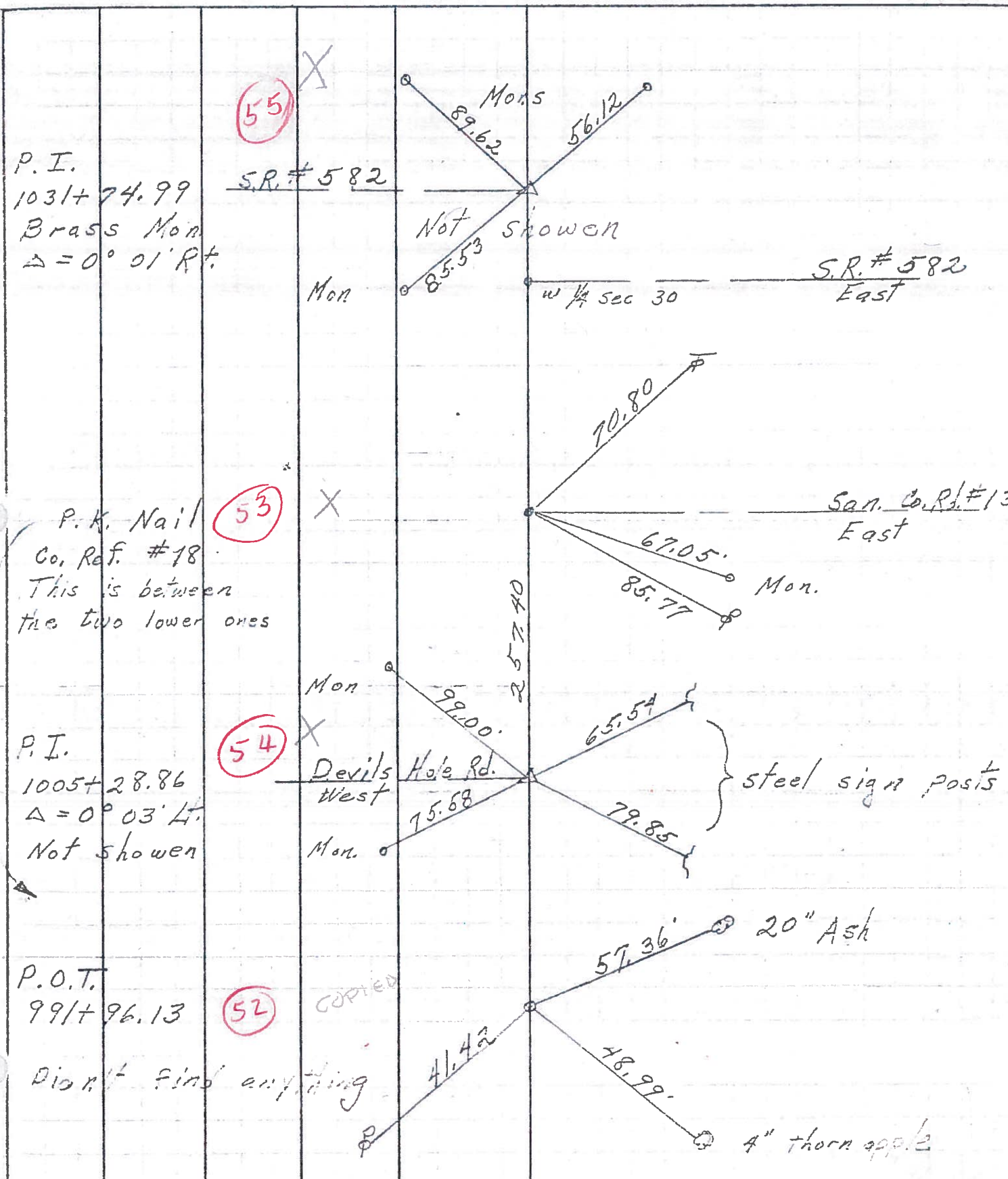

PERSONNEL TITLE PERSONNEL TITLE COUNTY Sandusky DATE 11/17/66
 Recorded in stone record S. R. # 199 WEATHER _____
 March 1965 SEC Sugar Ridge Rd to Off Coline TEMP. _____

DESCRIPTION Control Point Ties & R/W - Woodville Twp JOB NO. _____
 LEFT CENTER LINE RIGHT

1" Iron pipe 6' below surface 1964 Dean Morgan Ref Mons S.E. 47.64' - S.W. 32.30' - N.W. 31.91'					Co. Ref #6 Rd 165 N.W. Cor 18
Brass Mon with "t" on top over stone Ref Mons E-62.44' N.W. 64.73' - S.W. 71.04'				227.70 E 1/4 sec. 24 Point set with Govt Twp offset 227.70 Jan 1966 Co. Ref #12 Ref Mons N.E. 76.33' S.E. 81.83' W.S.W. 49.49'	Co. Ref #11 - Joseph Rd West
Brass Mon with "t" on top over stone Ref. Mons. N.E. 67.21' S.E. 67.43' - W. 42.96'				244.00 Co. Rd #159 East Co. Ref #14 Point set with Govt. Twp Offset 244.00 Jan. 1965 Ref. Mons. N.E. 65.72' - S.E. 79.81'	Co. Ref #13
Brass Mon with "t" on top, over stone Ref. Mons S.W. 85.53' N.W. 89.62' N.E. 56.12'				257.40 E 1/4 sec 25 Point set with Govt Twp Offset 257.40 Jan. 1965 Co. Rd #139 East Co. Ref #18 Ref. Mons. ESE 67.05' S.W. 49.43' - N.W. 47.92 (Broken)	Co. Ref #15 Inters. S.R. 582 West
Brass Mon with "t" on top over stone Ref Mons N.W. 99.00' W.S.W. 75.58'				128.70 E 1/4 sec 36 Point set with Govt Twp Offset 128.70 a. 1966 Co. Ref #20 Ref. Mons S.E. 57.11 W.S.W. 40.56' N.W.W. 101.81'	Co. Ref #17 Devils Hole Rd West
P.R. Spk. set over top of stone Ref. Mons ESE 47.45' S.W. 52.47'					Co. Ref #19
Brass Mon with "t" on top over stone Ref. Mons E-43.42' N.W. 76.38' S.W. 83.94'					Co. Ref #21 Sugar Ridge Rd. West Common corner to 4 Twp.

PERSONNEL	TITLE	PERSONNEL	TITLE	COUNTY	DATE
Swarden	Notes			San. Woo	10/9/60
Hulcombe				S. R. #199	WEATHER
Sage				SEC. U.S. #6 NORTH TO U.S. #20	TEMP.

DESCRIPTION Ties For Control Points LEFT CENTER LINE RIGHT JOB NO.

P.O.T. = 991+96.13
R.R. SPK.
52

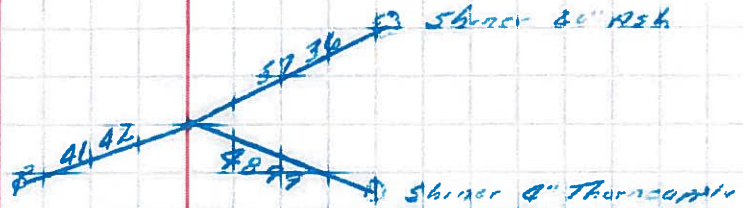

PI = 1005+28.86
R.R. SPK.
Δ = 0° 03' LA
54

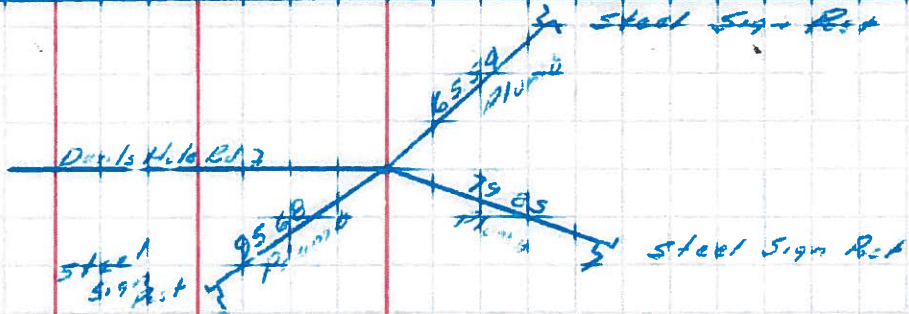

PI = 1031+74.99
BRASS M.N.
Δ = 0° 01' RT
55

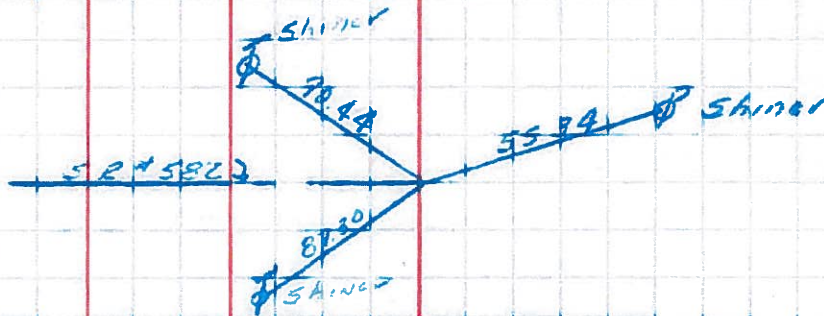

P.O.T. = 1058+14.21
BRASS M.N.
57



P.O.T. = 1080+51.32
BRASS M.N.
58

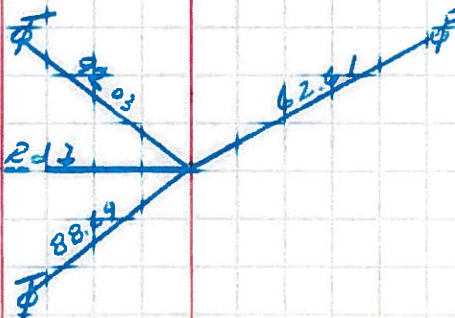

PERSONNEL	TITLE	PERSONNEL	TITLE

COUNTY Wood DATE 10-15-54
11-10-58
 S. R. #199 WEATHER _____
 SEC. _____ TEMP. _____

DESCRIPTION	LEFT	CENTER LINE	RIGHT	JOB NO.
S.E. cor. sec. 36 Troy twp. & N.E. cor. sec #1 Freedom Twp. Wood Co. Sugar Edge Road & S.R. #199 50	#402		S.W. to conc. marker 41.85 N.W. to conc. marker 41.08' 41.24 Shiner in P.P. N.E. 29.61 Shiner in P.P. N.W. 38.59' 38.55 Shiner in Guy Pole S.W. 41.9	
N.E. cor. sec #36 Troy twp. Wood Co. Devil's hole Rd & S.R. #199 54	#403		No ties S.W. to E/W mon. 37.30' 37.30 N.W. shiner in P.P. 35.7 S.E. to shiner in T.P. 32.7 W.S.W. shiner in T.P. 90.47' 90.4	
E. 1/4 post sec. 25 Troy Twp. Luckey Rd. & S.R. #199 This point was set on inter- of E/W mon. & on line of stones 80-rds, 120-rds. & 160-rds. West. 55	#404		S.W. to E/W mon. 44.14' 44.16 N.W. to shiner in P.P. 79.58' 79.54 S.E. to shiner in P.P. 34.05 N.N.W. to shiner in T.P. 38.8	
S.E. cor. sec. 24 & N.E. cor. sec. 25 Troy twp. 57	#405		S.S.W. shiner in T.P. 56.75' 56.8 N.N.E. shiner in P.P. 62.88' 62.9 West iron post 22.19' 22.2 Stone west on fence line W. gate 20'	
E. 1/4 post sec. 24 Troy Twp. Wood Co. Joseph Rd.	#406		Shiner in P.P. N.E. 30.34' 30.40 S.W. shiner in T.P. 31.60' 31.5 W.N.W. shiner in P.P. 52.13' 52.7	