

O.D.O.T. DISTRICT 2 SURVEY OFFICE (USE ONLY)

PERSONNEL \_\_\_\_\_

REFERENCE NO. 57

SHEET 10 OF 13

NOTES HUSS

DATE 4/20/12

ROUTE US 23

H.C. CANTERBURY

WEATHER WINDY

COUNTY WOOD

R.C. HOMAN

TEMP. 62°

TOWNSHIP TROY

SECTION 24

T 6 N R 12 E

TYPE MONUMENT SHANK

~~ON SURFACE~~ - BELOW 0.2'

LEFT - Q PAV'T - RIGHT ON

TO - EDGE PAVEMENT

S.L.M. 1058+60.35

Grid: Northing: 653616.10 Easting: 1717659.00

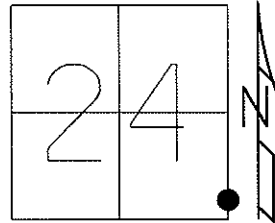

SET P.K. NAIL TO SURFACE: 6/15/90, DJC

GPS, CP57  
8/11/10, SAH

RESET MAG/WASHER  
3/12/13, GPS, FIN57  
3/13/13, MRC

NOTE: POINT IS  
264.03' TO REF 56.

USED GREEN IPIN TO  
S. OF BROKEN CONC. MON.

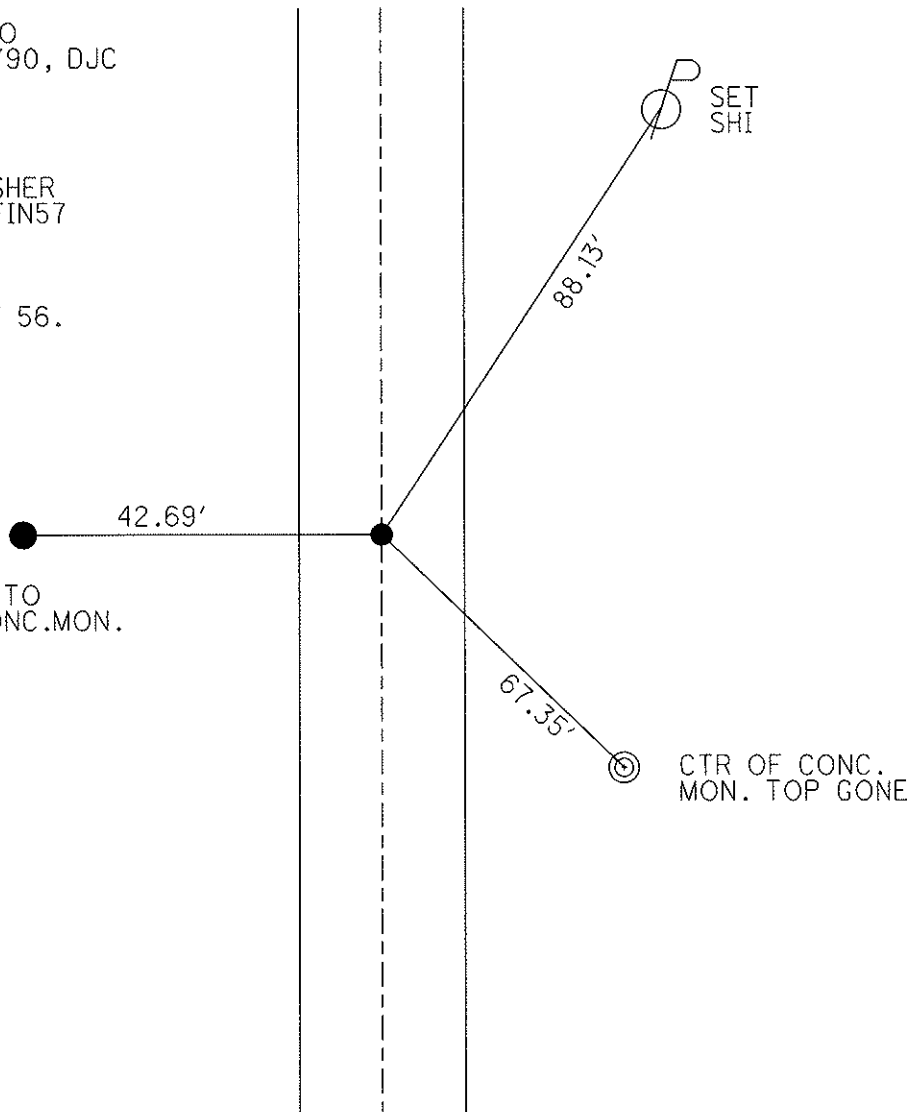

# O.D.O.T. DISTRICT 2 SURVEY OFFICE

PERSONNEL

REFERENCE NO. 57

SHEET 8 OF 10

NOTES CURTIS

H.C. 4

R.C. CREW

DATE 5-4-90

WEATHER CLOUDY

TEMP. 50°

ROUTE US #23

COUNTY WOOD

TOWNSHIP TROY

SECTION 24

T     R    

TYPE MONUMENT P.K. NAIL

ON SURFACE - BELOW ON SURFACE

LEFT- & PAV'T. - RIGHT & PAV'T

TO     EDGE PAVEMENT

S.L.M. 10587 14

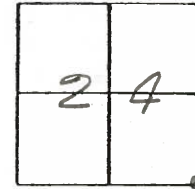

SET P.K. NAIL TO SURFACE  
6-15-90 *djc*

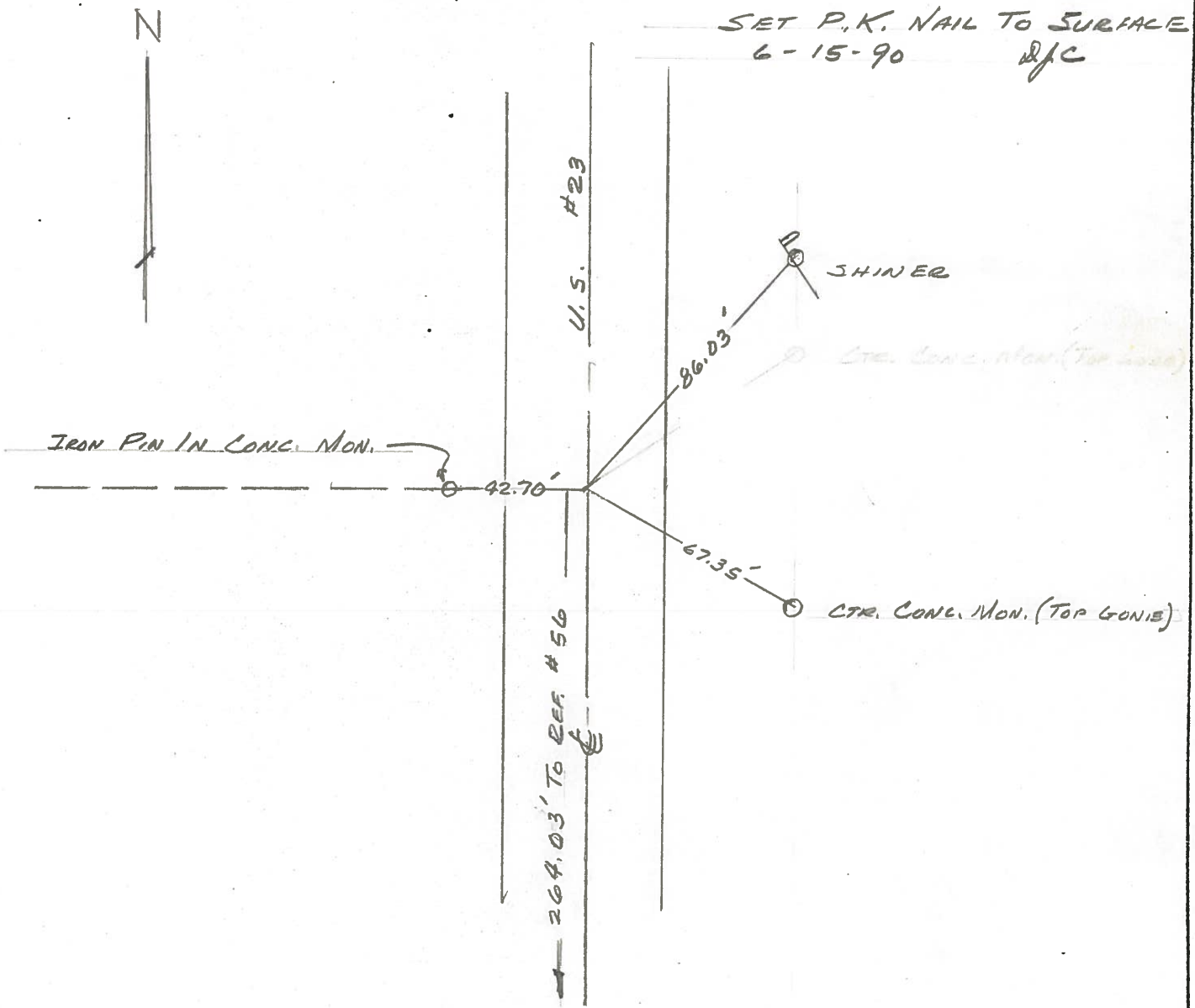

ODOT. DISTRICT 2 SURVEY OFFICE

Sht. 6 of 7

U.S. 23

County WOOD - SAN.

Date 9-1-77

Township TROY

Weather PT. CLOUDY

Section 24

Temp. +85°

T6N, R12E

Personnel BURNSIDE

SMITH

BOWERS

MEAD

KNAPE

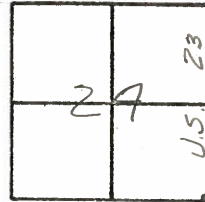

57

FD. SMALL BOAT SPK.  
 @ SURFACE ALLEGEDLY  
 OVER ADJ. BRASS MON.  
 STA. 1058+14.21

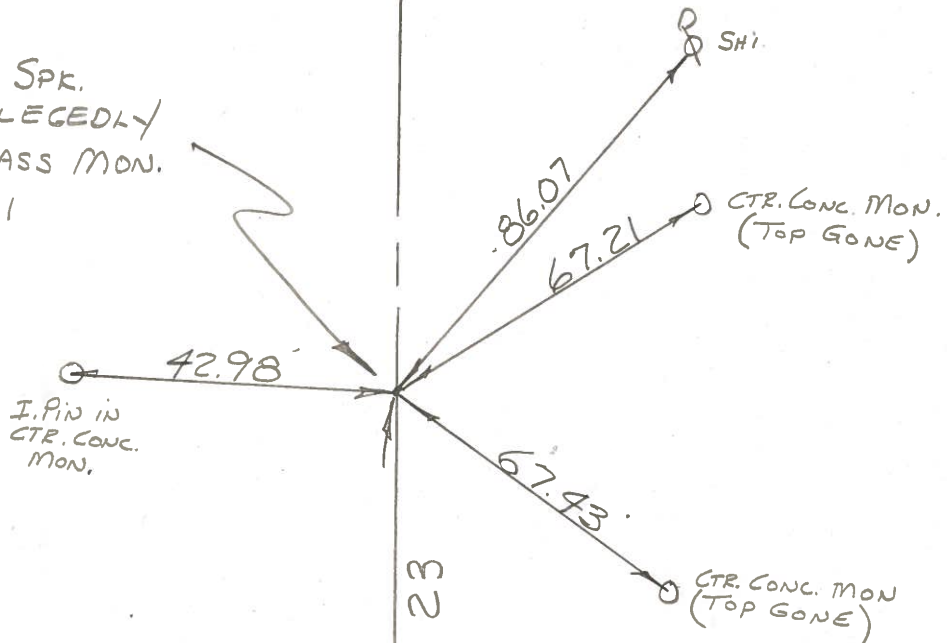

I. PIN IN  
CTR. CONC.  
MON.

CTR. CONC. MON.  
(TOP GONE)

CTR. CONC. MON  
(TOP GONE)

56

Rec'd Mea. 264.00  
U.S. 23

SAN. CO.  
WIT. MON.

FD. NOTHING  
TIES GOOD

Co. Rd. # 159

WOODVILLE TWP

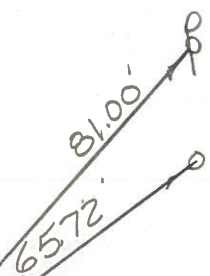

SAN. CO.  
WIT. MON.

PERSONNEL	TITLE	PERSONNEL	TITLE	COUNTY	DATE	WEATHER	TEMP.
<u>Schneider</u>				<u>San.-Wood</u>	<u>2-16-70</u>	<u>Fair</u>	<u>30°</u>
<u>Masser</u>				S. R. <u>23</u>			
<u>Barbar</u>				SEC. <u>U.S. #6 to U.S. #20</u>			
<u>Potts</u>							
DESCRIPTION <u>Ties for Control Points</u>				JOB NO. _____			

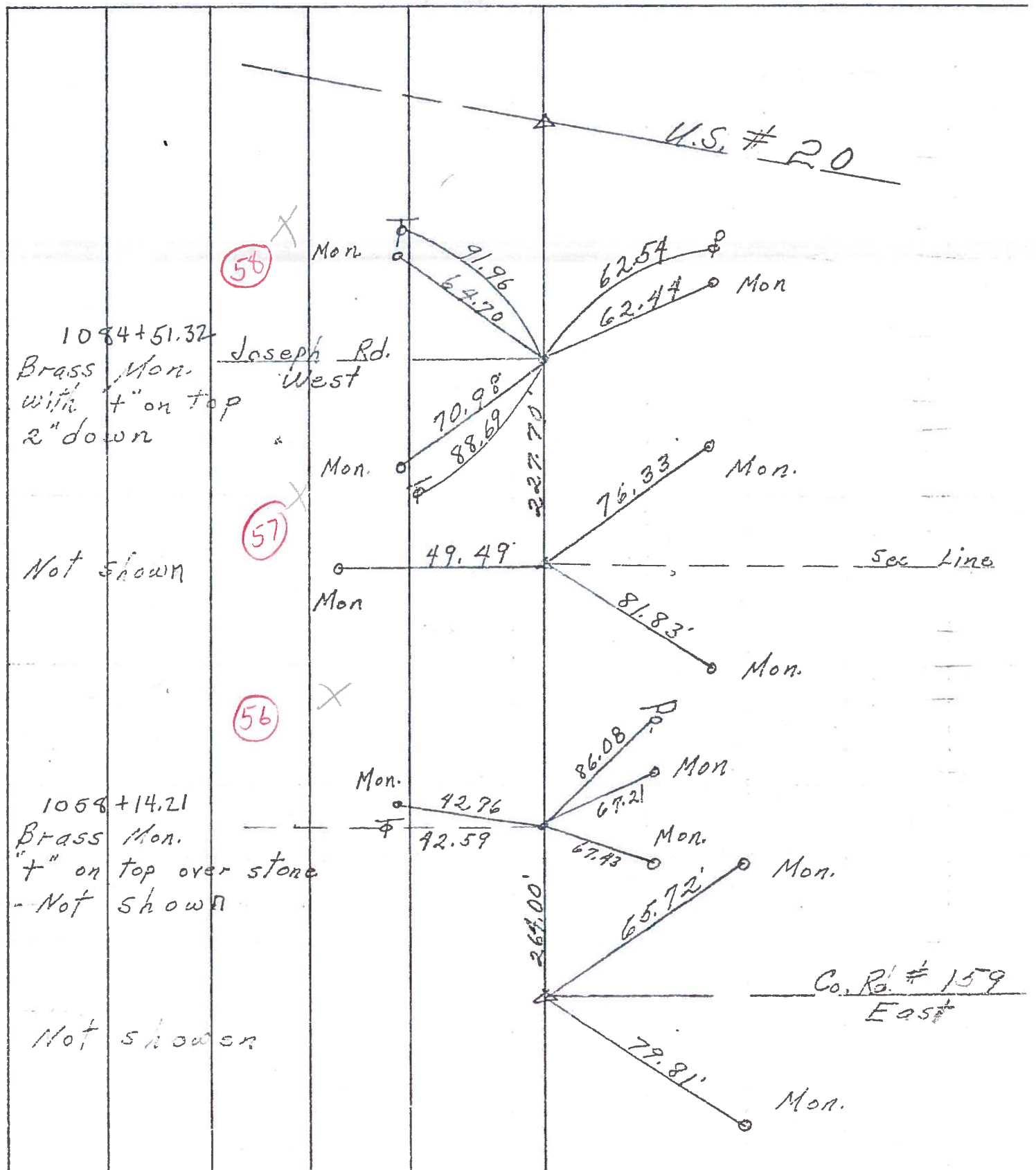



PERSONNEL	TITLE	PERSONNEL	TITLE	COUNTY	Sen. Woo	DATE	10/9/60
Swarden	Notes			S. R. #	199	WEATHER	
Hulcombe				SEC.	US #6 North To US #20	TEMP.	
Sage							

DESCRIPTION Ties For Control Points LEFT CENTER LINE RIGHT JOB NO.

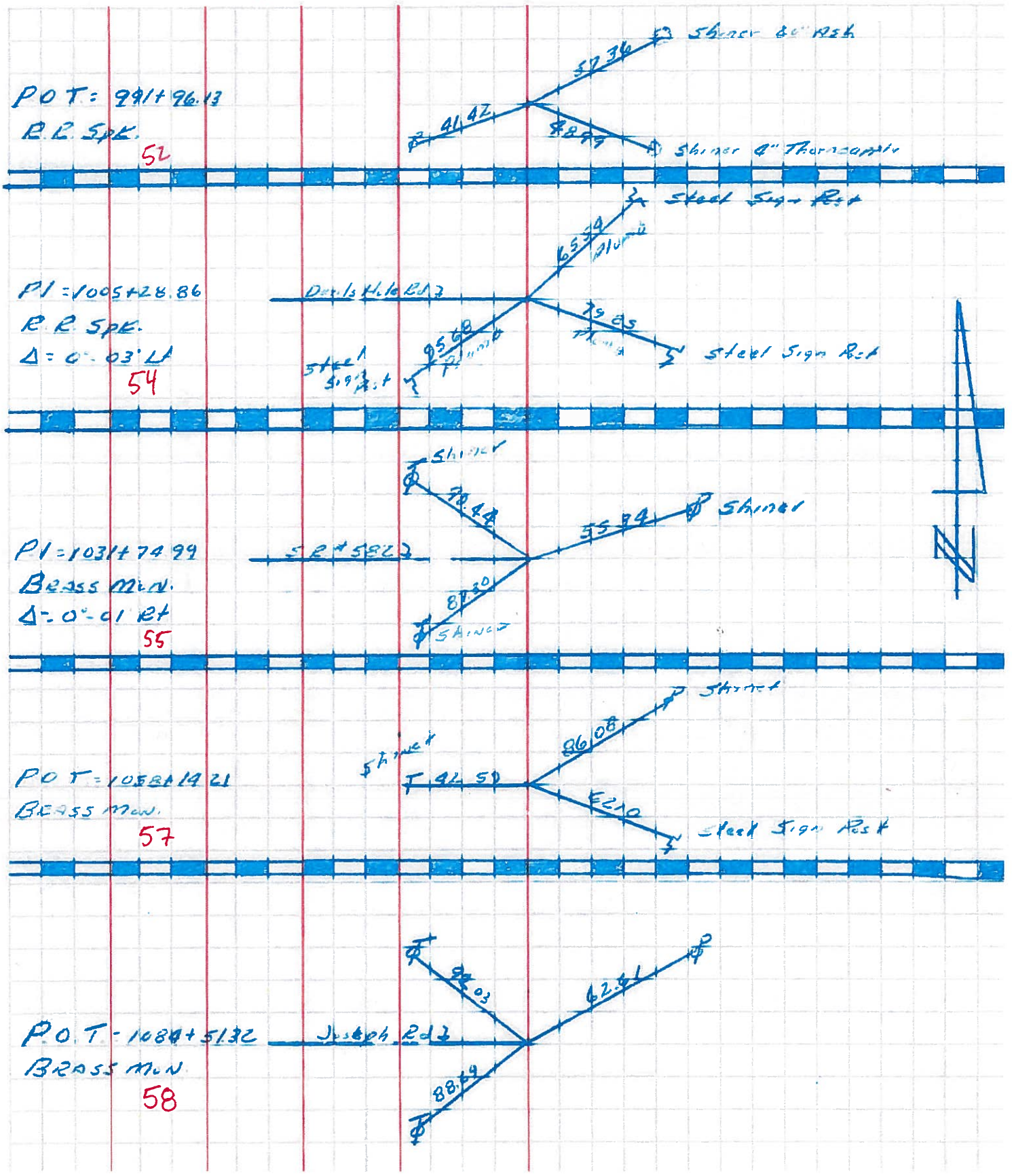



PERSONNEL	TITLE	PERSONNEL	TITLE

COUNTY Wood DATE 10-15-54  
11-10-58  
 S. R. #199 WEATHER \_\_\_\_\_  
 SEC. \_\_\_\_\_ TEMP. \_\_\_\_\_

DESCRIPTION	LEFT	CENTER LINE	RIGHT	JOB NO.
S.E. cor. sec. 36 Troy Twp. & N.E. cor. sec #1 Freedom Twp. Wood Co. Sugar Edge Road & S.R. #199 <b>50</b>	<b>#402</b>		S.W. to conc. marker 41.85 N.W. to conc. marker 41.08' 41.22 Shiner in P.P. N.E. 29.61 Shiner in P.P. N.W. 38.59' 38.51 Shiner in Guy Pole S.W. 41.91	
N.E. cor. sec #36 Troy Twp. Wood Co. Devil's hole Rd & S.R. #199 <b>54</b>	<b>#403</b> <b>#404</b>		<b>No. ties</b> S.W. to E/W mon. 37.30' 37.32 N.W. shiner in P.P. 35.7 S.E. to shiner in T.P. 32.7 W.S.W. shiner in T.P. 90.47' 90.4	
E. 1/4 post sec. 25 Troy Twp. Lucky Rd. & S.R. #199 This point was set on inter. of E/W mon. & on line of stones 80-rds, 120-rds. & 160-rds. West. <b>55</b>	<b>#405</b>		S.W. to E/W mon. 44.14' 44.16 N.W. to shiner in P.P. 79.58' 79.54 S.E. to shiner in P.P. 34.06 N.N.W. to shiner in T.P. 38.8	
S.E. cor. sec. 24 & N.E. cor. sec. 25 Troy Twp. <b>57</b>	<b>#406</b>		S.S.W. shiner in T.P. 56.75' 56.81 N.N.E. shiner in P.P. 62.88' 62.77 West iron post 22.19' 22.2 Stone west on fence line W. gate 2'	
E. 1/4 post sec. 24 Troy Twp. Wood Co. Joseph Rd.			Shiner in P.P. N.E. 30.34' 30.40 S.W. shiner in T.P. 31.60' 31.51 W.N.W. shiner in P.P. 52.13' 52.7	