

O.D.O.T. DISTRICT 2 SURVEY OFFICE (USE ONLY)

| | | |
|------------------------|-------------------------|------------------------------|
| PERSONNEL | REFERENCE NO. <u>58</u> | SHEET <u>12</u> OF <u>13</u> |
| NOTES <u>HUSS</u> | DATE <u>4/20/12</u> | ROUTE <u>US 23</u> |
| H.C. <u>CANTERBURY</u> | WEATHER <u>WINDY</u> | COUNTY <u>WOOD</u> |
| R.C. <u>HUSS</u> | TEMP. <u>64°</u> | TOWNSHIP <u>TROY</u> |
| | | SECTION <u>24</u> |
| | | T <u>6</u> N R <u>12</u> E |

TYPE MONUMENT BRASS MON.
~~ON SURFACE~~ - BELOW 0.6'
 LEFT - Q PAV'T - RIGHT ON
12.2' TO E. EDGE PAVEMENT
 S.L.M. 1084+97.41
 Grid: Northing: 656252.90 Easting: 1717703.00

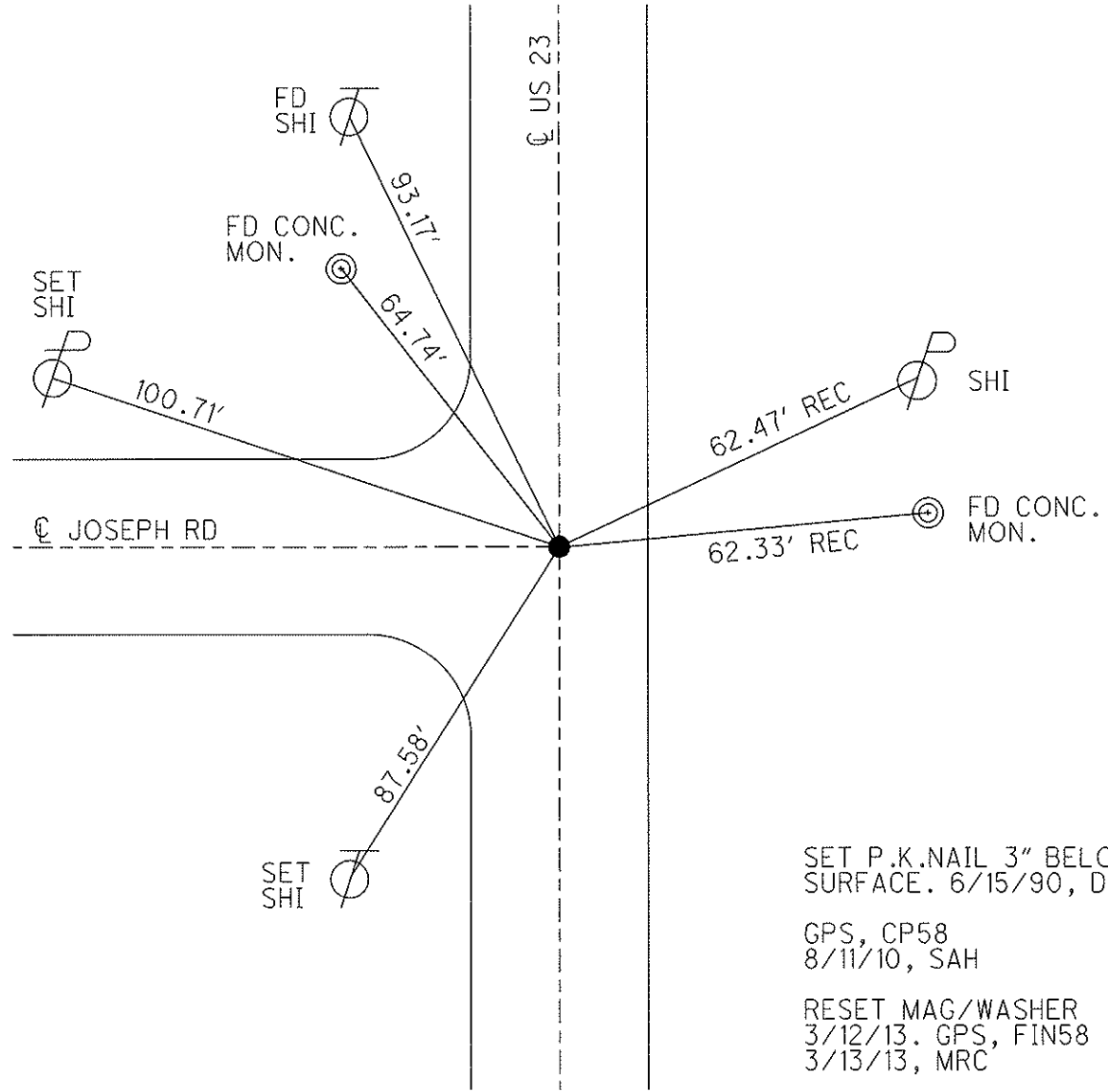
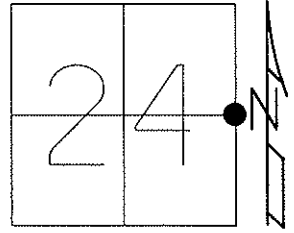

SET P.K.NAIL 3" BELOW SURFACE. 6/15/90, DJC
 GPS, CP58
 8/11/10, SAH
 RESET MAG/WASHER
 3/12/13. GPS, FIN58
 3/13/13, MRC

O.D.O.T. DISTRICT 2 SURVEY OFFICE

PERSONNEL

REFERENCE NO. 58

SHEET 10 OF 10

NOTES CURTIS

H.C. E

R.C. CREW

DATE 5-4-90

WEATHER CLOUDY

TEMP. 50°

ROUTE US. #23

COUNTY WOOD

TOWNSHIP TROY

SECTION 24

T R

TYPE MONUMENT P.K. NAIL
 ON SURFACE - BELOW 1" BELOW SURFACE
 LEFT = ☉ PAV'T. - RIGHT ☉ PAV'T.
 TO EDGE PAVEMENT
 S.L.M. 1085 + 20

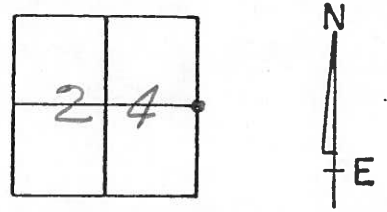

FOUND P.K. NAIL 3" BELOW SURFACE
6-15-90 RJC

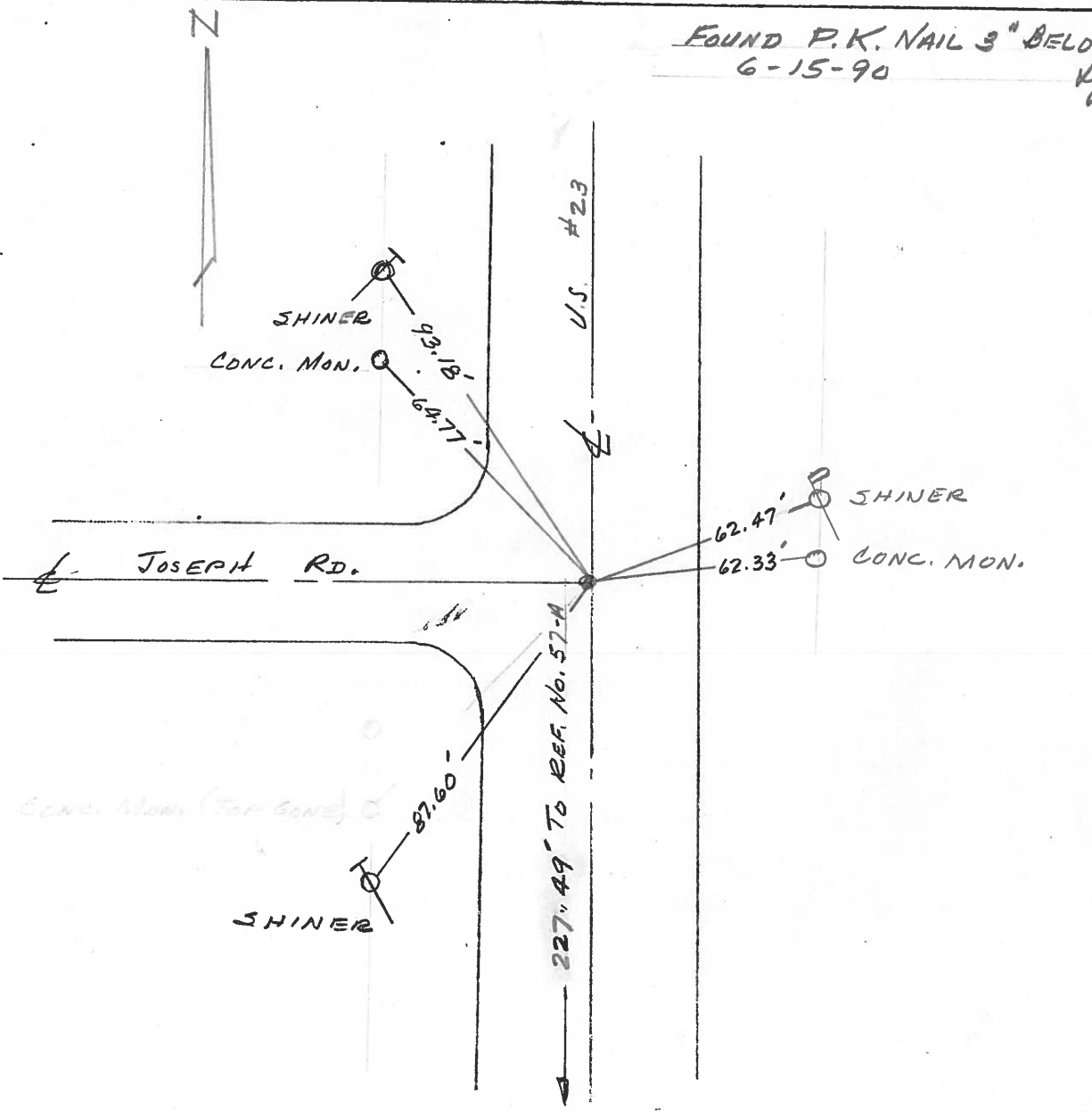

OD.O.T. DISTRICT 2 SURVEY OFFICE

Sht. 7 of 7
U.S.-23

County WOOD - SANDUSKY

Date 9-1-77

Township TROY

Weather PT. CLOUDY

Section 24

Temp. +82°

T6N, R12E

Personnel BURNSIDE

SMITH

BOWERS

KNAPE

MEAD

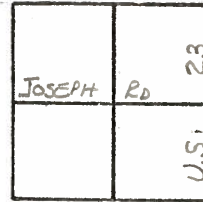

58

Fd. ADI BRASS MON.
2" DEEP,
STA. 1084+51.32

END POINT CHECK

JOSEPH ROAD

CONC. MON.

91.99

64.73

SHI

62.51

CONC. MON.

62.39

70.98

CONC. MON.
(TOP GONE)

88.66

SHI

MEA.
227.46
U.S.# 23

CTR. 5/8" REF. ROD
IN CONC. MON.
(TOP GONE)

TIES OK
NOTHING FOUND

New
76.21
(76.33
OLD)

49.49

I. PIN IN
CONC. MON.

81.83

I. PIN IN
CONC. MON.

| PERSONNEL | TITLE | PERSONNEL | TITLE | COUNTY | DATE | WEATHER | TEMP. |
|------------------|-------|-----------|-------|-----------------------------------|----------------|-------------|------------|
| <u>Schneider</u> | | | | <u>San. - Wood</u> | <u>2-16-70</u> | <u>Fair</u> | <u>30°</u> |
| <u>Masser</u> | | | | S. R. <u>23</u> | | | |
| <u>Barbour</u> | | | | SEC. U.S. # <u>6 to U.S. # 20</u> | | | |
| <u>Potts</u> | | | | | | | |

DESCRIPTION Ties for Control Points JOB NO. _____

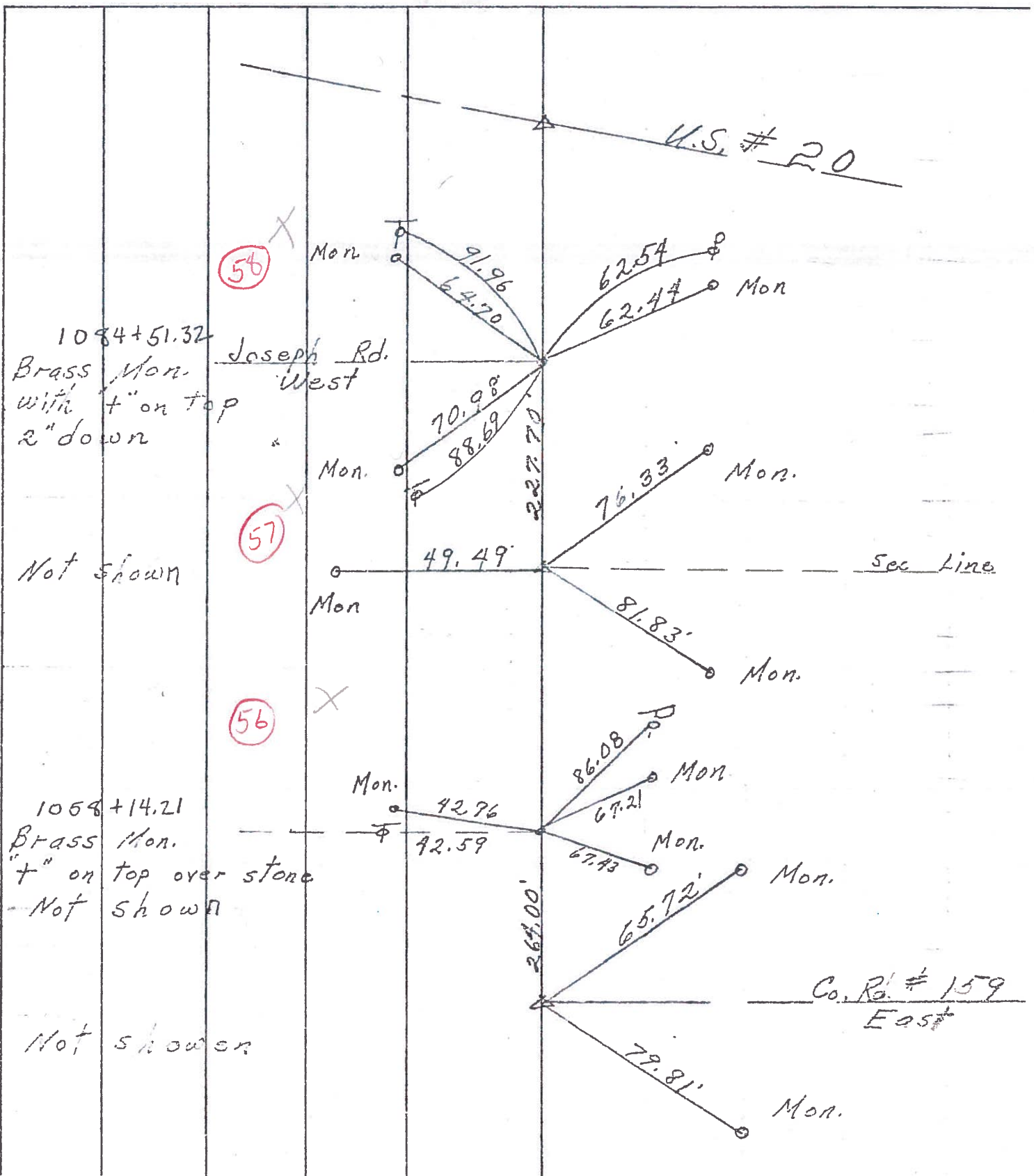

PERSONNEL TITLE PERSONNEL TITLE COUNTY Sandusky DATE 11/17/66
 Recorded in stone record S. R. # 199 WEATHER _____
 March 1965 SEC Sugar Ridge Rd to Off Coline TEMP. _____

DESCRIPTION Control Point Ties & R/W - Woodville Twp JOB NO. _____
 LEFT CENTER LINE RIGHT

| | | | | | |
|---|--|--|--|---|--|
| 1" Iron pipe 6' below surface 1964 Dean Morgan Ref Mons S.E. 47.64' - S.W. 32.30' - N.W. 31.91' | | | | | Co. Ref #6 Rd 165 N.W. Cor 18 |
| Brass Mon with "4" on top over stone Ref Mons E-62.44' N.W. 64.73' - S.W. 71.04' | | | | 227.70 w 1/4 sec 19 Co. Ref #12 | Point set with Govt Twp offset 227.70 Jan 1966 Co. Ref #11 - Joseph Rd West Ref Mons N.E. 76.33' S.E. 81.83' W.S.W. 49.49' |
| Brass Mon with "4" on top over stone Ref. Mons. N.E. 67.21' S.E. 67.43' - W. 42.96' | | | | 244.00 Co. Rd #159 East Co. Ref #14 | Point set with Govt. Twp Offset 244.00 Jan. 1965 Co. Ref #13 Ref. Mons. N.E. 65.72' - S.E. 79.81' |
| Brass Mon with "4" on top, over stone Ref. Mons S.W. 85.53' N.W. 89.62' N.E. 56.12' | | | | w 1/4 sec 30 | Co. Ref #15 Inters. S.R. 582 West E 1/2 sec 25 |
| Brass Mon with "4" on top over stone Ref Mens N.W. 99.00' W.S.W. 75.58' | | | | 257.40 Co. Rd #139 East Co. Ref #18 | Point set with Govt Twp Offset 257.40 Jan. 1965 Co. Ref #17 Devils Hole Rd West Ref. Mons. ESE 67.05' S.W. 49.43' - N.W. 47.92' (Broken) |
| P.R. Spk. set over top of stone Ref. Mons ESE 47.45' S.W. 52.47' | | | | 128.70 w 1/4 sec 31 | Point set with Govt Twp Offset 128.70 a. 1966 Co. Ref #19 Ref. Mons S.E. 57.11' W.S.W. 40.56' N.W.W. 101.81' |
| Brass Mon with "4" on top over stone Ref. Mons E-43.42' N.W. 76.38' S.W. 83.94' | | | | | Co. Ref #21 Sugar Ridge Rd. West Common corner to 4 Twp. |

PERSONNEL TITLE PERSONNEL TITLE COUNTY San. Woo DATE 10/9/60
 Swarden Notes
 Hulcombe
 Sage
 S. R. #199 WEATHER
 SEC 4.5 #6 North To U.S #20 TEMP

DESCRIPTION Ties For Control Points LEFT CENTER LINE RIGHT JOB NO.

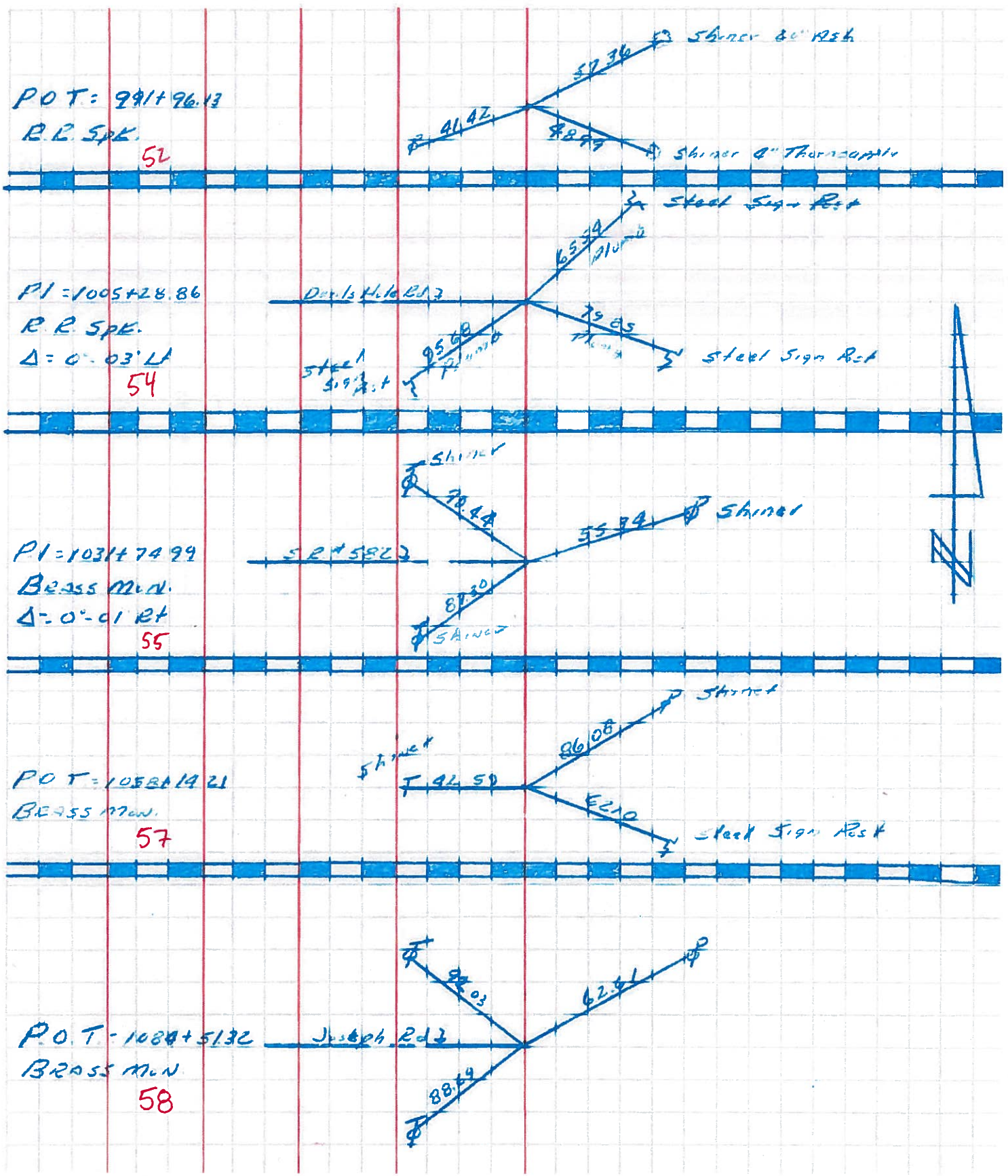

| PERSONNEL | TITLE | PERSONNEL | TITLE |
|-----------|-------|-----------|-------|
| | | | |
| | | | |
| | | | |

COUNTY Wood DATE 10-15-54
11-10-58
 S. R. #199 WEATHER _____
 SEC. _____ TEMP. _____

DESCRIPTION LEFT CENTER LINE RIGHT JOB NO.

| | | |
|---|-------------|---|
| <p>S.E. cor. sec. 36 Troy twp. & N.E. cor. sec #1 Freedom Twp. Wood Co. Sugar Ridge Road & S.R. #199 50</p> | <p>#402</p> | <p>S.W. to conc. marker 41.85' N.W. to conc. marker 41.08' 41.20' Shiner in P.P. N.E. 29.61 Shiner in P.P. N.W. 38.59' 38.66' Shiner in Guy Pole S.W. 41.94</p> |
| <p>N.E. cor. sec #36 Troy twp. Wood Co. Devil's hole Rd & S.R. #199 54</p> | <p>#403</p> | <p>No ties S.W. to E/W mon. 37.30' 37.35' N.W. shiner in P.P. 35.75 S.E. to shiner in T.P. 32.75 W.S.W. shiner in T.P. 90.47' 90.48</p> |
| <p>E. 1/4 post sec. 25 Troy Twp. Luckey Rd. & S.R. #199 This point was set on inter. of E/W mon. & on line of stones 80-rds, 120rds. & 160rds. West. 55</p> | <p>#405</p> | <p>S.W. to E/W mon. 44.14' 44.12' N.W. to shiner in P.P. 79.58' 79.54' S.E. to shiner in P.P. 34.05' N.N.W. to shiner in T.P. 38.83</p> |
| <p>S.E. cor. sec. 24 & N.E. cor. sec. 25 troy twp. 57</p> | <p>#406</p> | <p>S.S.W. shiner in T.P. 56.75' 56.85' N.N.E. shiner in P.P. 62.88' 62.95' West iron post 22.19' 22.25' Stone west on fence line W. gone 20'</p> |
| <p>E. 1/4 post sec. 24 Troy Twp. Wood Co. Joseph Rd. 58</p> | <p>#407</p> | <p>Shiner in P.P. N.E. 30.34' 30.40' S.W. shiner in T.P. 31.60' 31.50' W.N.W. shiner in P.P. 52.13' 50.77</p> |