

PERSONNEL TITLE PERSONNEL TITLE

Bowyerman
E
crew

COUNTY Wood

DATE 10-21-58

10-10-61

S. R. #199

WEATHER clear

SEC. Libbey-Owen-Ford

TEMP. 70°

DESCRIPTION

Reference Ties to control (Survey & P.V.)

JOB NO.

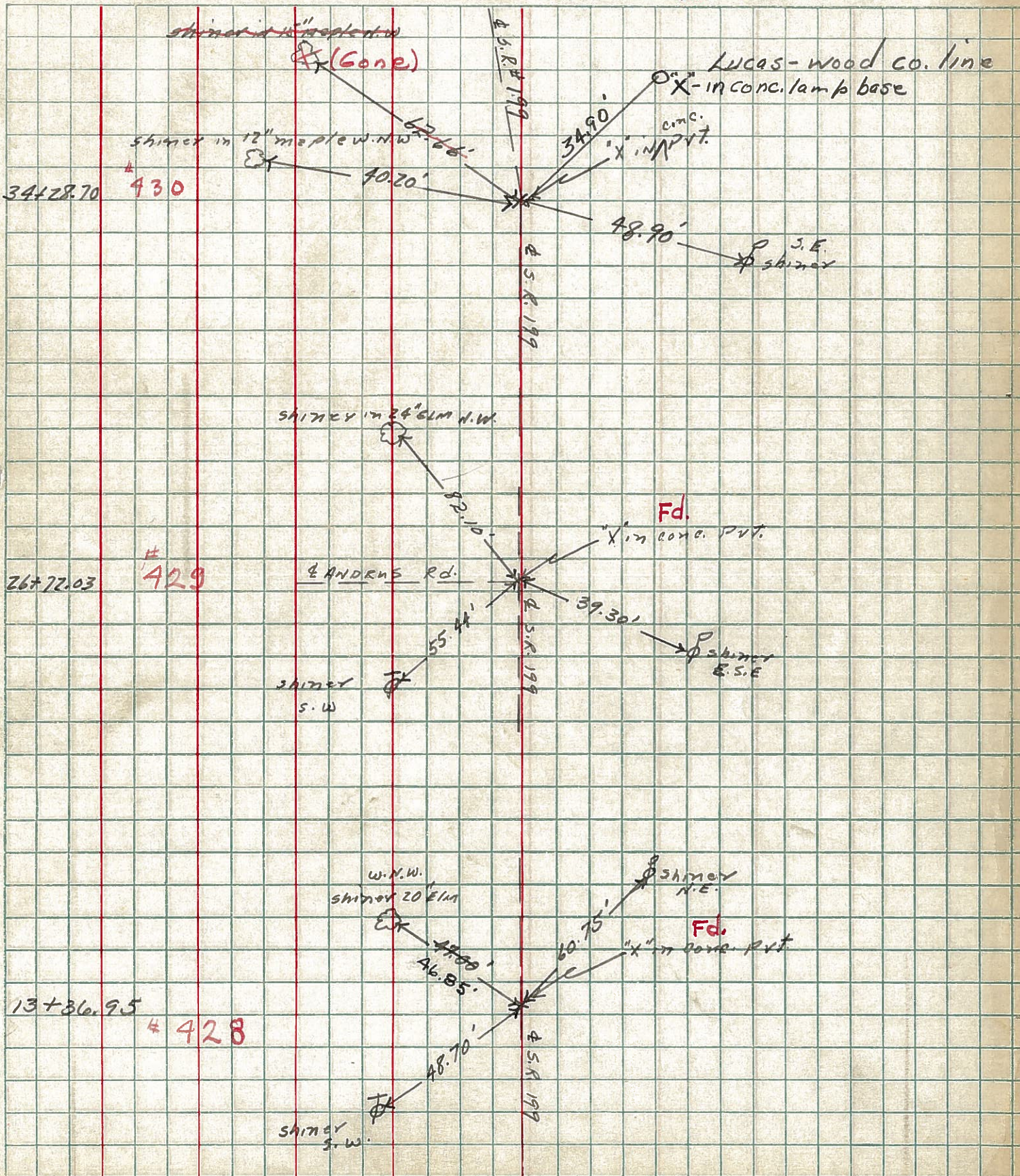

PERSONNEL	TITLE	PERSONNEL	TITLE	COUNTY	DATE
SWEDEN	Notes	GARD		WOOD	2/5/60
Holcombe				S. R. #199	10/4/61
SAGE					WEATHER Cloudy
Williams				SEC. Stony Ridge to Lucas Co.	TEMP. +40°

DESCRIPTION Control Point Ties (New) JOB NO. 02366

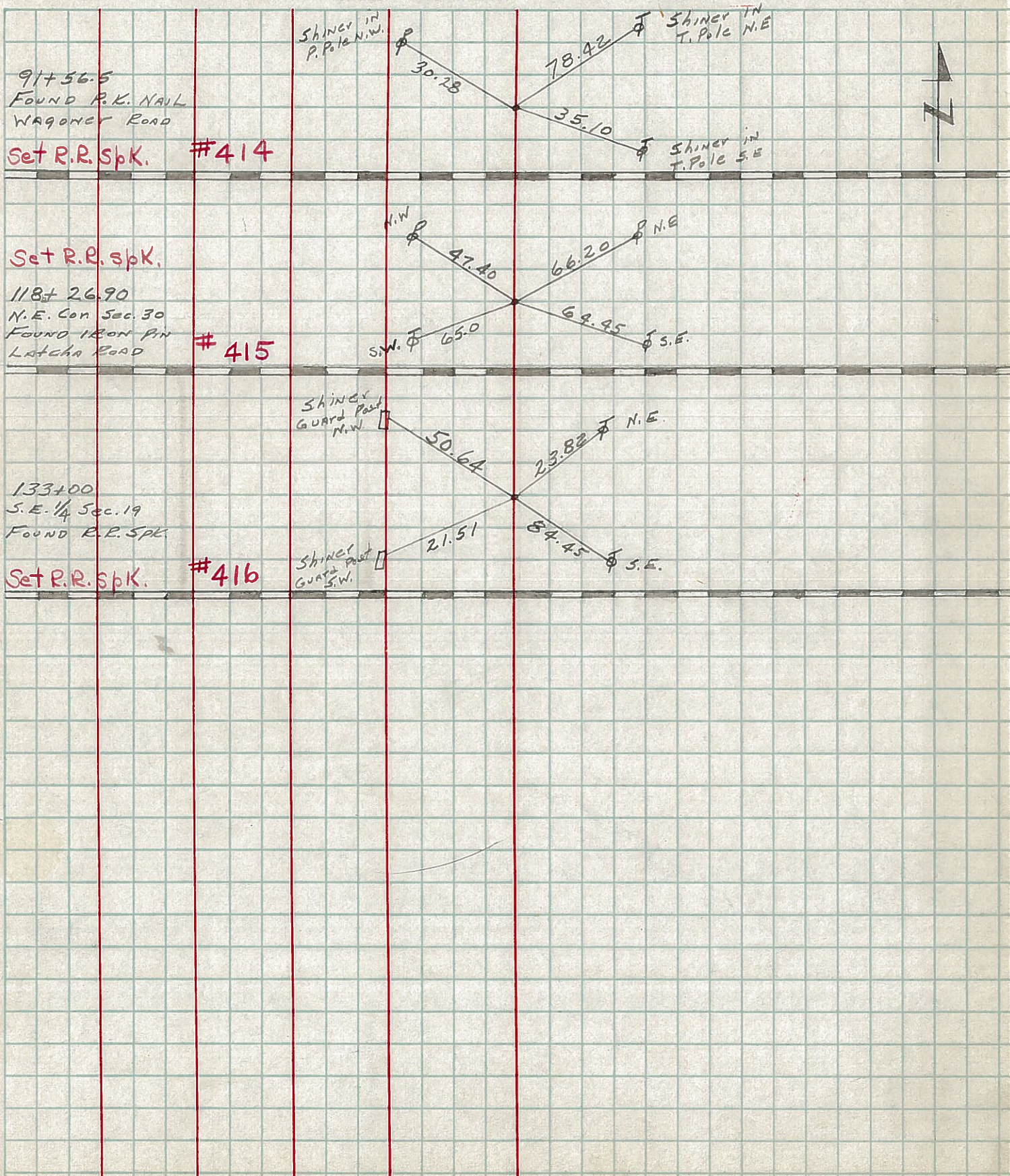

PERSONNEL	TITLE	PERSONNEL	TITLE

COUNTY Wood DATE OK 1-3-58

S. R. #199 WEATHER 2-3-60
10/9/61

SEC. _____ TEMP. _____

DESCRIPTION	LEFT	CENTER LINE	RIGHT	JOB NO.
-------------	------	-------------	-------	---------

Fd.	Sta. 145+83.7		Shiner in Xing sign W.	7.30' 15.20'
	W/4 sec. 20		Shiner in P.P. 40.51' N.E.	40.32'
	Iron rod over stone	5' South of Pav't edge	Shiner in Guy Pole 30.70' S.E.	30.80'
			Conc. man. Pin in center S.E.	24.24' 25.98'
	#418			
	Sta. 172+56.6	S.R. #795 East	Shiner in 4" maple N.W.	49.18'
	N.E. cor. sec. 19		Shiner in 10" maple N.E.	58.82'
	E.P. spk set		Shiner in 10" maple E.N.E.	43.78'
			S.W. cor. of Church top of Pan. N.E.	69.66'
			N.E. cor. of brick bldg S.W.	82.43'
			N.W. to S.E. cor. 1 st conc. block-porch	56.65'
			S.W. to shi. tip	37.18'
	#419			
	#420		(Did not find 1-3-58)	
	Sta. 199+21	S.R. #795 West	Shiner in T.P. 98.24' N.W.	33.00'
	E/4 sec. 18		Shiner in P.P. 31.07' S.E.	31.06'
	Iron pin Fd.		Shiner in T.P. 38.60' S.W.	38.70'
	set R.R. spk.		N.E. cor. br. curb 63.82' S.W.	63.72'
	#421			
	Sta. 225+92.9		Shiner in T.P. 30.80' N.W.	32.86'
	Δ = 0°-05' R.		Shiner in 10' poplar 38.47' N.E.	38.50'
	I. pin Fd - Set R.R. spk.		Shiner in P.P. S.E.	43.0'
	Ayers Rd. #422	(gone)	4" tile filled with conc. S.W.	49.05'
			1" iron pipe S.W.	42.61'
			Shiner 24" Twin Elm S.W.	44.10'

PERSONNEL TITLE PERSONNEL TITLE

COUNTY Wood DATE 9-15-55

S. R. Fostoria Rd. WEATHER

SEC. TEMP.

DESCRIPTION FROM INT. S.R. #20 & #199 N. TO Co. Line. JOB NO.

LEFT CENTER LINE RIGHT

Intersection Fostoria
Ed. & Cherry St. Millbury O.
E. 1/4 cor. sec. 13
Iron bar
#576

Face Road sign E. 17.03
Face Street sign N.W. 35.00
Conc. man. S.W. 36.55
Power pole S.W. 29.32
Elm S.E. 40.20
High point of stone E. 16.98
2 1/2' N. of S. edge pav't w.

Sta. 270+70.2
Wood-Ottawa Co. line
Inter. Fostoria Ed. &
S.R. #53
Ed. bolt spt.
#578

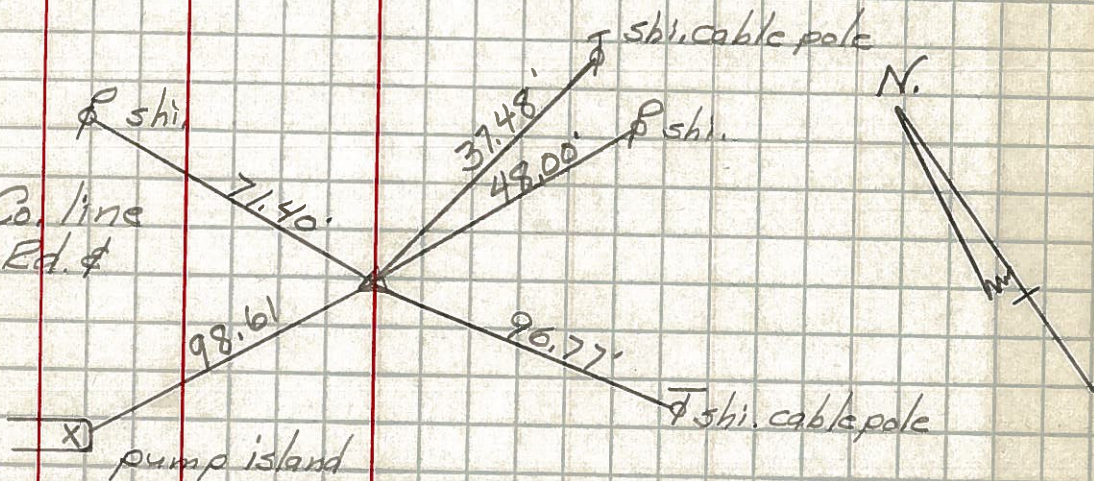

Sta. 253+88.82
Hille Dr.
#577

Shi. in cable pole E.S.E. 101.22'
Shi. in Power pole S.E. 80.32
Shi. in Cable pole S.W. 53.13
Conc. E/W man. W.S.W. 35.28'
Shi. in Power pole N. 59.94

PERSONNEL TITLE PERSONNEL TITLE

COUNTY Wood DATE 1-3-58

S. R. #199 WEATHER 2-3-60 10-10-61

SEC. TEMP.

DESCRIPTION LEFT CENTER LINE RIGHT JOB NO.

Sta. 252+58
 $\Delta = 0^\circ - 03' 41''$
 Set P.P. spt.
 (Did not find +3-58)
#423

Arthur
 Gilsdorf
 Prop.

Shiner in T.P. W. 29.12'
 Shiner in 30' maple N.W. 34.88 35.02'
 Shiner in P.P. N.E. 72.33 72.35
 Shiner in 10" Cherry S.E. 64.74'

Sta. 279+31.7
 $\Delta = 0^\circ - 21' 12''$
 Set P.P. spt.
 Walbridge Rd.
#424

S.E. Cor. hd. Edn. top of 2nd block^{N.W.} 61.92
 Shiner in P.P. N.E. 40.20
 Shiner in P.P. S.E. 48.25
 Shiner in T.P. S.W. 38.07 39.00'

Sta. 295+98.0
 $\Delta = 0^\circ - 04' 12''$
 Set P.P. spt.
#425

~~Shiner in T.P. S.W. 52.23 52.50~~
 I. pin E. 30.05
 N.W. leg of tower 2' above grd. S.E. 43.10
 S.W. leg of tower 2' above grd. S.E. 48.20

Sta. 315+74
 Iron pin
 (Did not find)
#426

S.E. Cor. Hdwh. W. 30.50'

Sta. 0+00
 Eggleston Rd.
 X-in brick pavement
 (Did not find 1-3-58)
#427

S.W. Cor. pump island N.E. 82.48
 Shiner in P/c SE. 59.55
 Shiner in P/c N.W. 45.55
 gone }

PERSONNEL TITLE PERSONNEL TITLE

COUNTY Wood DATE _____

S. R. Fostoria Rd. WEATHER _____

SEC. _____ TEMP. _____

DESCRIPTION From Int. S.P. #204 199 N. to Co. line JOB NO. _____

LEFT CENTER LINE RIGHT

N.W. cor. Woodville twp. # 557			Conc. man. Conc. man.	N.W. N.E.	78.40 79.0'
S.E. Cor. sec. 12 Troy twp. Stone #558			Conc. man. Conc. man.	S.W. S.E.	62.65 60.90'
E. 1/4 sec. 12 Troy twp. Stone #559			Conc. man. Conc. man.	N.E. S.E.	33.0' 31.45'
N.E. cor. sec. 12 Troy Twp. Stone #560			N.W. cor. S. Hdwl. S.W. cor. N. Hdwl.		31.65' 35.25'
S.P. #163 N.E. cor. sec. 1 Troy twp. Iron pin #561			S.E. cor. New br. N.W. cor. of E. Hdwl.	N.W. N.E.	17.55' 19.10'
E. 1/4 sec. 36 Lake twp. Stone #562			Fence post Fence post Poplar tree	S.E. N.E. S.E.	33.8' 31.7' 58.9'
N.E. cor. sec. 12 Lake twp. Stone #563			S.W. cor. N. Hdwl. Stone interior cor. S. Hdwl. wing	E. S.W.	38.0' 25.0' 18.2'



PERSONNEL TITLE PERSONNEL TITLE

COUNTY Wood DATE

S. R. Fostoria Rd. WEATHER

SEC. TEMP.

DESCRIPTION From INT. S.R. #20 & #199 N. to Co. Line JOB NO.

LEFT CENTER LINE RIGHT

E. 1/4 sec. 25 Lake twp. #564	Cor. post brace post	29.5' 29.7'
E. 1/4 sec. 13 Lake twp. #565		
E. 1/4 of N.E. 1/4 sec. 13 Lake twp. & Woodville Rd. - Co. line Iron pin #566	Shiner in trolley pole N.W. 66.95' Shiner in trolley pole E. 51.55' Shiner in Power pole N. 58.98' well N.W. 89.80'	
E. 1/4 of S.E. 1/4 sec. 12 Lake twp. Stone #567	X-on wall X-on wall	N.W. 13.78' S.W. 12.85'
E. 1/4 sec. 12 Lake twp. Iron pipe #568	R/W mon. R/W mon. Shi. thornapple Shi. Sycamore Shi. Sycamore	E. 30.0' W. 29.6' N.W. 24.85' E. 29.10' S.E. 59.44'
N.E. cor. sec. 13 Lake twp. Stone #569	R/W mon. Spk. in sycamore	S.W. 39.94' N.W. 37.85'

PERSONNEL TITLE PERSONNEL TITLE

COUNTY Wood DATE _____

S. R. Fostoria Rd. WEATHER _____

SEC. _____ TEMP. _____

DESCRIPTION From INT. S.R. #20 & #199 N To Co. Line JOB NO. _____

LEFT	CENTER LINE	RIGHT	JOB NO.
N.E. cor. sec. 25 Lake twp. Stone #570		S. pt. S.E. wing N. pt. N.E. wing	11.10' 18.8'
N.E. cor. sec. 12 Lake twp. #571		Angle cor. top conc. stone culvert Culvert E/W mon. E.	Sw. 16.32' Nw. 27.95' 29.4'
E 1/4 sec. 1. Lake twp. Ottawa Co. Stone, Red stone tile & brick on top #572		E/W mon. E/W mon.	N.E. 38.97' N.W. 39.25'
N.E. cor. sec. 1 twp. line Stone #573		T.P. E/W mon. E/W mon.	S.E. 44.68' N.E. 39.30' N.W. 38.69'
N.E. cor. sec. 36 Stone #574		Maple Apple	N.W. 51.45' N.E. 40.59'
E 1/4 sec. 25 Ross twp Stone in sight 825.0' N. of N.E. cor. sec. 36 Ross #575			