

WOO - 25 - (04.64)(06.19)

T - 4 - N, R - 10 - E
SECTION 12
PORTAGE
LIBERTY TOWNSHIP
WOOD COUNTY, OHIO

T - 4 - N, R - 11 - E
SECTION 7
PORTAGE
PORTAGE TOWNSHIP
WOOD COUNTY, OHIO

T - 4 - N, R - 10 - E
SECTION 13
LIBERTY TOWNSHIP
WOOD COUNTY, OHIO

T - 4 - N, R - 11 - E
SECTION 18
PORTAGE TOWNSHIP
WOOD COUNTY, OHIO

LEGEND
o = Found P.K. Nail

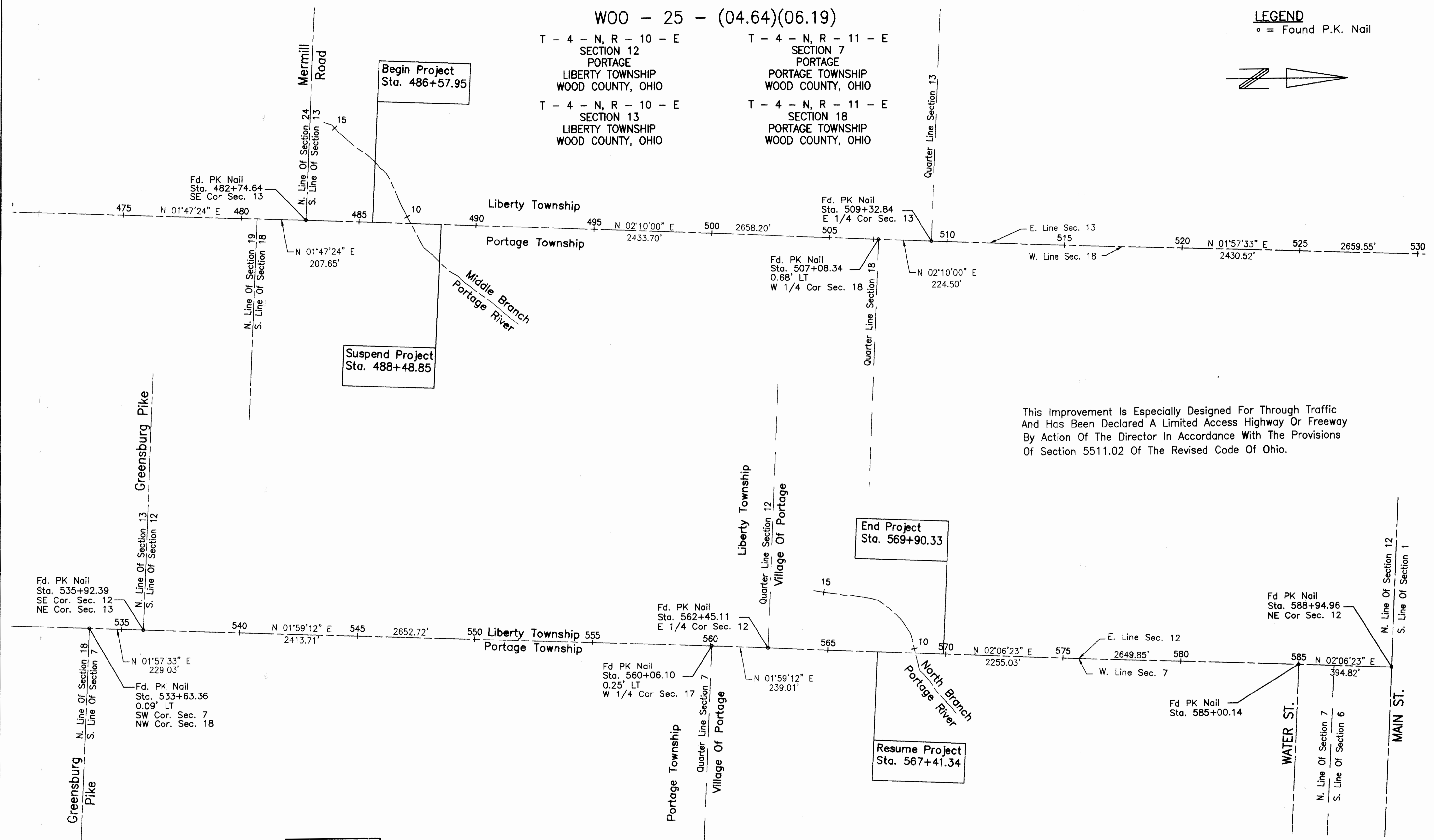
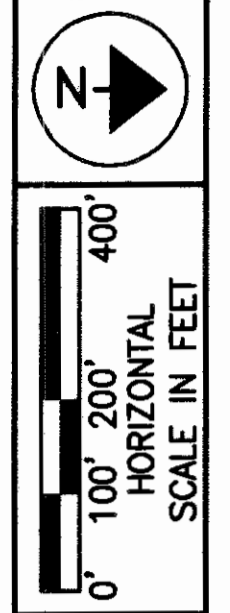

This Improvement Is Especially Designed For Through Traffic
And Has Been Declared A Limited Access Highway Or Freeway
By Action Of The Director In Accordance With The Provisions
Of Section 5511.02 Of The Revised Code Of Ohio.

I Hereby Certify That This Plat Is A True
Delineation Of A Survey Made For The Ohio
Department Of Transportation In 2001 By
The Mannik & Smith Group.

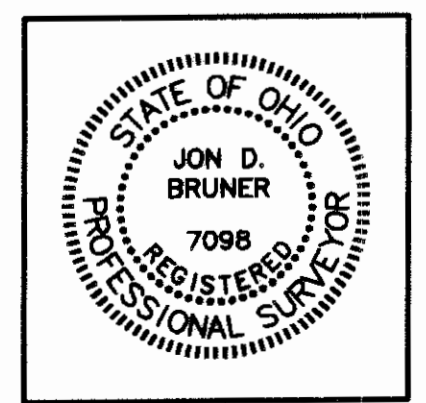

Basis For Bearings
All Bearings Shown Are For Project Use Only.
These Bearings Are Based On The Record Bearing Of The
East Line Of The Southeast Quarter Of Section 13 Per
O.D.O.T. R/W Plans WOO-25-(5.82-13.60), Dated Feb. 15, 1950.

The Existing R/W Width, Location And Stationing Was Determined Using
O.D.O.T. R/W Plans WOO-25-(5.82-13.60), Dated Feb. 15, 1950 Obtained
From District 2 Office, Bowling Green, Ohio And Deeds Recorded In The Wood
County Recorders Office, Bowling Green, Ohio
No New Centerline Or Reference Monuments Are To Be Set With This Project.

RECEIVED _____, 20____
RECORDED _____, 20____
BOOK _____, PAGE _____
COUNTY RECORDER

Jon D. Bruner P.S. 7098 Date _____

PID NO. **22193**
R/W DESIGNER JAG
R/W REVIEWER JDB

CENTERLINE PLAT

WOO-25-(04.64)(06.19)

S:\PROJECTS\OHIO\ROADWAY\OHDL1_R_GPA
CAD Drawn: [unclear]
Scale: (1/4") = 100'
Last Revision: [unclear]
Description: FINAL TRACKING PLOT

T - 4 - N, R - 10 - E
SECTION 13
LIBERTY TOWNSHIP
WOOD COUNTY, OHIO

T - 4 - N, R - 11 - E
SECTION 18
PORTAGE TOWNSHIP
WOOD COUNTY, OHIO

CONVENTIONAL SIGNS

- COUNTY LINE -----
- TOWNSHIP LINE -----
- SECTION LINE -----
- CORPORATION LINE ----- OR -----
- FENCE EXIST. -x-x- PROP. -x-x-
- CENTER LINE -----+890-----+891-----
- TREES, STUMPS, (TO BE REMOVED) ⊗ ⊗
- UTILITY POLES: TELEPHONE φ, POWER φ, LIGHT φ
- LIMITED ACCESS (ONLY) ----- LA -----
- RIGHT OF WAY (ONLY) ----- R/W -----
- LIMITED ACCESS & RIGHT OF WAY ----- LA & RW -----
- EXISTING RIGHT OF WAY -----
- PROPERTY LINE ----- (IN EXISTING FENCE) -x-x-
- RAILROAD ----- (PROP.) -----
- GUARDRAIL (EXIST) -----
- CONST. LIMITS ----- Const. Limit -----

UTILITIES

GAS:

COLUMBIA GAS
333 SOUTH ERIE ST.
TOLEDO, OHIO 43602
(419)252-8111

ARLINGTON NATURAL GAS
108 S. MAIN STREET
VAN BUREN, OHIO 45889
(419)299-3330

CABLE:

AMERICABLE USA
125 N. MAIN ST.
NORTH BALTIMORE, OH 45872
(419)257-3722

BUCKEYE CABLE
4818 ANGOLA RD.
TOLEDO, OHIO 43615-6411
(419)724-9820

TIME WARNER CABLE
2042 TIFFIN AVE.
FINDLAY, OHIO 45840
(419)422-4416

STORM/WATER/SANITARY:
CITY OF BOWLING GREEN
304 N. CHURCH
BOWLING GREEN, OH 43402-2399
(419)354-6227 - PUBLIC WORKS
(419)354-6246 - PUBLIC UTILITIES

ELECTRIC:

HANCOCK WOOD ELECTRIC
PO BOX 190
N. BALTIMORE, OHIO 45872
(419)257-3241

AMERICAN ELECTRIC POWER
2622 S. STATE ROUTE 100
TIFFIN, OH 44883
(419)209-5583

TOLEDO EDISON
MAIL STOP 1880
300 WEST MADISON AVENUE
TOLEDO, OH 43652
(419)249-5218

NORTHWESTERN WATER
& SEWER DISTRICT
P.O. BOX 348
BOWLING GREEN, OH 43402
(419)354-9090

PHONE:
SPRINT
375 EAST RIVERVIEW DR.
NAPOLEON, OH 43545
(419)599-4022

VERIZON
300 WEST GYPSY LANE ROAD
BOWLING GREEN, OH 43402
(419)354-9452

STRUCTURES KEY

- Residential Building
- Commercial Building
- ▨ Out - Building

NOTE: The Location Of The Underground Utilities Shown On This Plan Are As Obtained From The Owners Of The Utilities, As Required By Section 153.64, Ohio Revised Code.

1	4/30/02	Revise Work Limit	
Rev. Date		Description	
Date Of Completion			

N

0' 100' 200' 400'
HORIZONTAL SCALE IN FEET

PID NO. **22193**

R/W DESIGNER JAG
R/W REVIEWER JDB

WOO-25-04.64
PROPERTY MAP

WOO-25-(04.64)(06.19)

2 / 6

51
55

OHD11

S:\PROJECTS\CIV\0401\ROADWAY\OHD11_LR_IPWA
Last CAD Revision: 05/29/02
Last Revision By: NWT
Description: FINAL TRACING PLOT

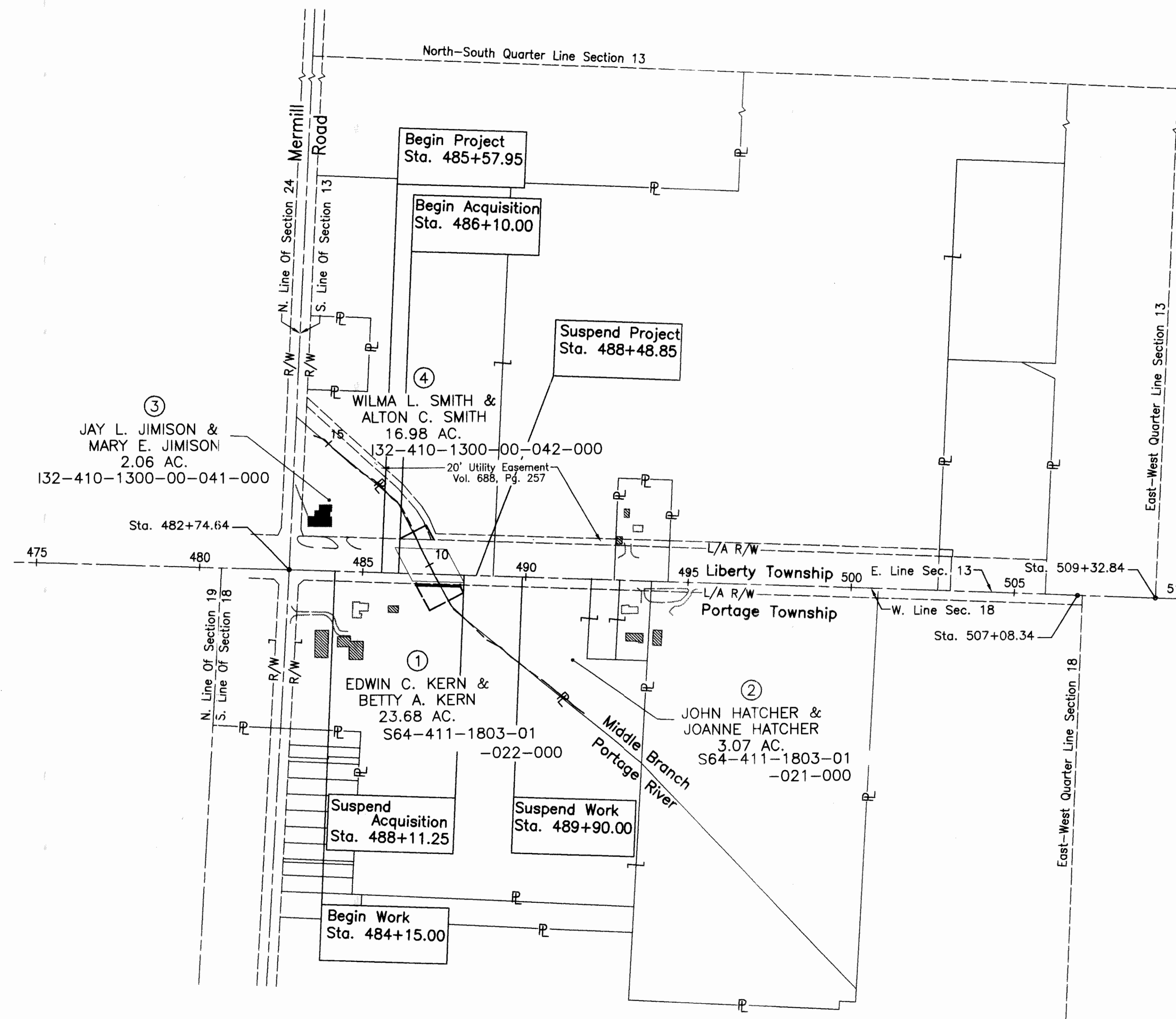

PORTAGE
T - 4 - N, R - 10 - E
SECTION 12
LIBERTY TOWNSHIP
WOOD COUNTY, OHIO

PORTAGE
T - 4 - N, R - 11 - E
SECTION 7
PORTAGE TOWNSHIP
WOOD COUNTY, OHIO

CONVENTIONAL SIGNS

COUNTY LINE -----
TOWNSHIP LINE -----
SECTION LINE -----
CORPORATION LINE ----- OR -----
FENCE EXIST. ---x--- PROP. ---x---
CENTER LINE -----
TREES, STUMPS, (TO BE REMOVED) ⊗ ⊗
UTILITY POLES: TELEPHONE φ, POWER φ, LIGHT φ
LIMITED ACCESS (ONLY) ----- LA -----
RIGHT OF WAY (ONLY) ----- R/W -----
LIMITED ACCESS & RIGHT OF WAY ----- LA & RW -----
EXISTING RIGHT OF WAY -----
PROPERTY LINE ----- (IN EXISTING FENCE) ---x---
RAILROAD ----- (PROP.) -----
GUARDRAIL (EXIST) ----- (PROP.) -----
CONSTRUCTION LIMITS ----- Const. Limit -----

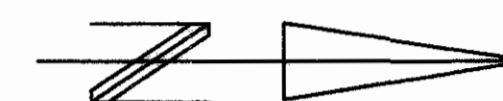

UTILITIES

GAS:

COLUMBIA GAS
333 SOUTH ERIE ST.
TOLEDO, OHIO 43602
(419)252-8111

ARLINGTON NATURAL GAS
108 S. MAIN STREET
VAN BUREN, OHIO 45889
(419)299-3330

CABLE:

AMERICABLE USA
125 N. MAIN ST.
NORTH BALTIMORE, OH 45872
(419)257-3722

BUCKEYE CABLE
4818 ANGOLA RD.
TOLEDO, OHIO 43615-6411
(419)724-9820

TIME WARNER CABLE
2042 TIFFIN AVE.
FINDLAY, OHIO 45840
(419)422-4416

STORM/WATER/SANITARY:

CITY OF BOWLING GREEN
304 N. CHURCH
BOWLING GREEN, OH 43402-2399
(419)354-6227 - PUBLIC WORKS
(419)354-6246 - PUBLIC UTILITIES

ELECTRIC:

HANCOCK WOOD ELECTRIC
PO BOX 190
N. BALTIMORE, OHIO 45872
(419)257-3241

AMERICAN ELECTRIC POWER
2622 S. STATE ROUTE 100
TIFFIN, OH 44883
(419)209-5583

TOLEDO EDISON
MAIL STOP 1880
300 MADISON AVENUE
TOLEDO, OH 43652
(419)249-5218

NORTHWESTERN WATER
& SEWER DISTRICT
P.O. BOX 348
BOWLING GREEN, OH 43402
(419)354-9090

PHONE:

SPRINT
375 EAST RIVERVIEW DR.
NAPOLEON, OH 43545
(419)599-4022

VERIZON
300 WEST GYPSY LANE ROAD
BOWLING GREEN, OH 43402
(491)354-9452

STRUCTURES KEY

- Residential Building
- Commercial Building
- ▨ Out - Building

NOTE: The Location Of The Underground Utilities Shown On This Plan Are As Obtained From The Owners Of The Utilities, As Required By Section 153.64, Ohio Revised Code.

1	4/30/02	Revise Work Limit
Rev. Date		Description
Date Of Completion		



0' 100' 200' 400'
HORIZONTAL SCALE IN FEET

PID NO. 22193

R/W DESIGNER JAG
R/W REVIEWER JDB

WOO-25-06.19
PROPERTY MAP

WOO-25-(04.64)(06.19)

3 / 6

52
55

S:\PROJECTS\CAD\OHDL1\ROADWAY\OHDL1_R_PMB
CAD Dwg. Scale: (Eng) 1"=100'
Print Scale: (As Shown) 1"=100'
Last Revision: 04/30/02
Description: FINAL TRACING PLOT

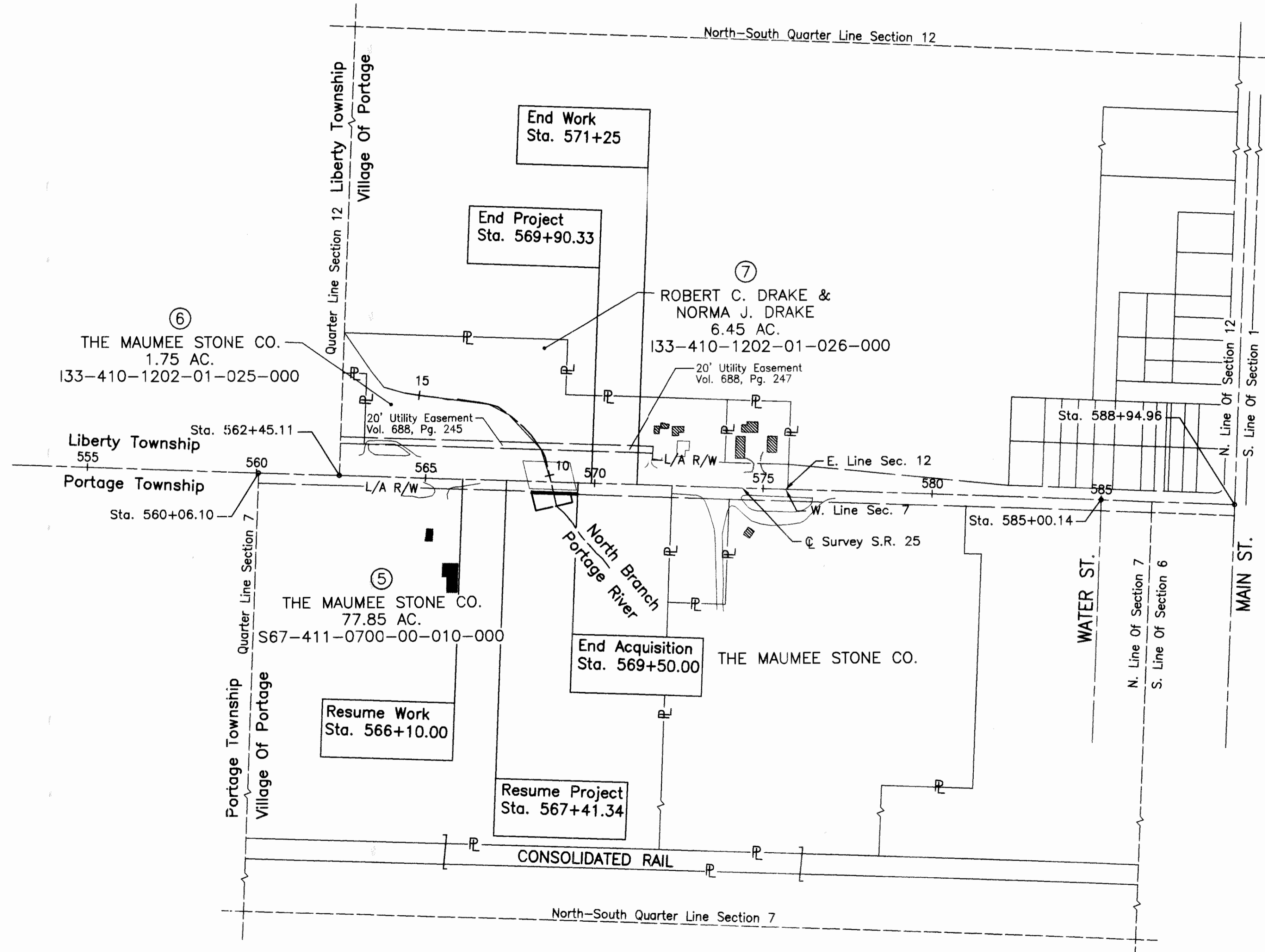

TOTAL NUMBER OF:

5 OWNERSHIPS 0 OWNERSHIPS WITH STRUCTURES INVOLVED
 8 PARCELS 0 OWNERSHIPS WITH "P" ITEMS
 0 TOTAL TAKES

NET RESIDUE = RECORD AREA - TOTAL P.R.O. - NET TAKE

ALL AREAS IN ACRES

NOTE: (C) CALCULATED AREA

NO RIGHT OF WAY ENCROACHMENTS.

PARCEL NO.	OWNER	SHEET NO.	OWNERS RECORD		AUDITOR'S PARCEL	RECORD AREA (AC.)	TOTAL P.R.O.	GROSS TAKE	P.R.O. IN TAKE	NET TAKE	STRUCTURE	NET RESIDUE		TYPE FUND	REMARKS AND PERSONALTY	AS ACQUIRED	
			BOOK	PAGE								LEFT	RIGHT			BOOK	PAGE
1 SH	Edwin C. Kern and Betty A. Kern	2, 5	418	489	*01-022-000	23.68 (R)	1.098	0.008	0.000	0.008	N		19.616 (C)	State			
1 CH		2, 5				20.722 (C)		0.105	0.000	0.105	N			State	To Construct And Maintain Rock Channel Protection And A Storm Sewer Outlet.	OR 2118	608
2 SH	John Hatcher and Joanne Hatcher	2, 5	536	480	*01-021-000	3.07 (R)	0.327	0.007	0.000	0.007	N		3.434 (C)	State			
2 CH		2, 5				3.768 (C)		0.045	0.000	0.045	N			State	To Construct And Maintain Rock Channel Protection And A Storm Sewer Outlet.	OR 2118	705
3 CH	Jay L. Jimison and Mary E. Jimison	2, 5	722	865	**00-041-000	2.06 (R)	1.175	0.014	0.000	0.014	N			State	To Construct And Maintain Rock Channel Protection	OR 2118	712
4 CH	Wilma L. Smith and Alton C. Smith	2, 5	680	686	**00-042-000	16.98 (R)	1.141	0.041	0.000	0.041	N			State	To Construct And Maintain Rock Channel Protection	OR 2092	1088
5 SH	The Maumee Stone Co.	3, 6	388	106	***00-010-000	77.85 (R)	0.894	0.015	0.000	0.015	N		76.941	State			
5 CH		3, 6						0.102	0.000	0.102	N			State	To Construct And Maintain Rock Channel Protection	OR 2098	140
6	The Maumee Stone Company	3, 6	475	5	****01-025-000										No R/W Required		
7	Robert C. Drake and Norma J. Drake	3, 6	470	525	****01-026-000										No R/W Required		

NOTE:

* ADD S64-411-1803- IN FRONT OF NUMBER TO OBTAIN THE TRUE AUDITOR'S PARCEL NUMBER.
 ** ADD I32-410-1300- IN FRONT OF NUMBER TO OBTAIN THE TRUE AUDITOR'S PARCEL NUMBER.
 *** ADD S67-411-0700- IN FRONT OF NUMBER TO OBTAIN THE TRUE AUDITOR'S PARCEL NUMBER.
 **** ADD I33-410-1202- IN FRONT OF NUMBER TO OBTAIN THE TRUE AUDITOR'S PARCEL NUMBER.

REV. BY	DATE	DESCRIPTION
FIELD REVIEWED BY	JDB	DATE: 04/29/02
OWNERSHIP VERIFIED BY	JDB	DATE: 04/30/02
DATE COMPLETED		02/30/02

FEDERAL PROJECT NO. **TE 21 0**
 STATE JOB NO. **423140**
 PID NO. **22193**
 R/W DESIGNER JAG
 R/W REVIEWER JDB
SUMMARY OF ADDITIONAL RIGHT OF WAY
W00-25-(04.64)(06.19)
 4 / 6
 53
 56

SE 1/4 SEC. 13, T4N, R10E
LIBERTY TOWNSHIP
WOOD COUNTY

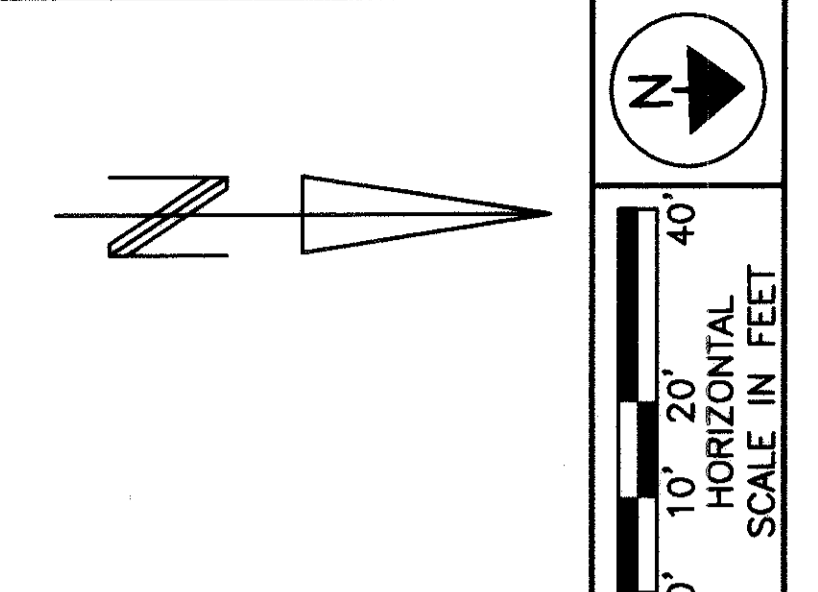

Jay L. Jimison And Mary E. Jimison
Par. No. 132-410-1300-00-041-000

Wilma L. Smith And Alton C. Smith
Par. No. 132-410-1300-00-042-000

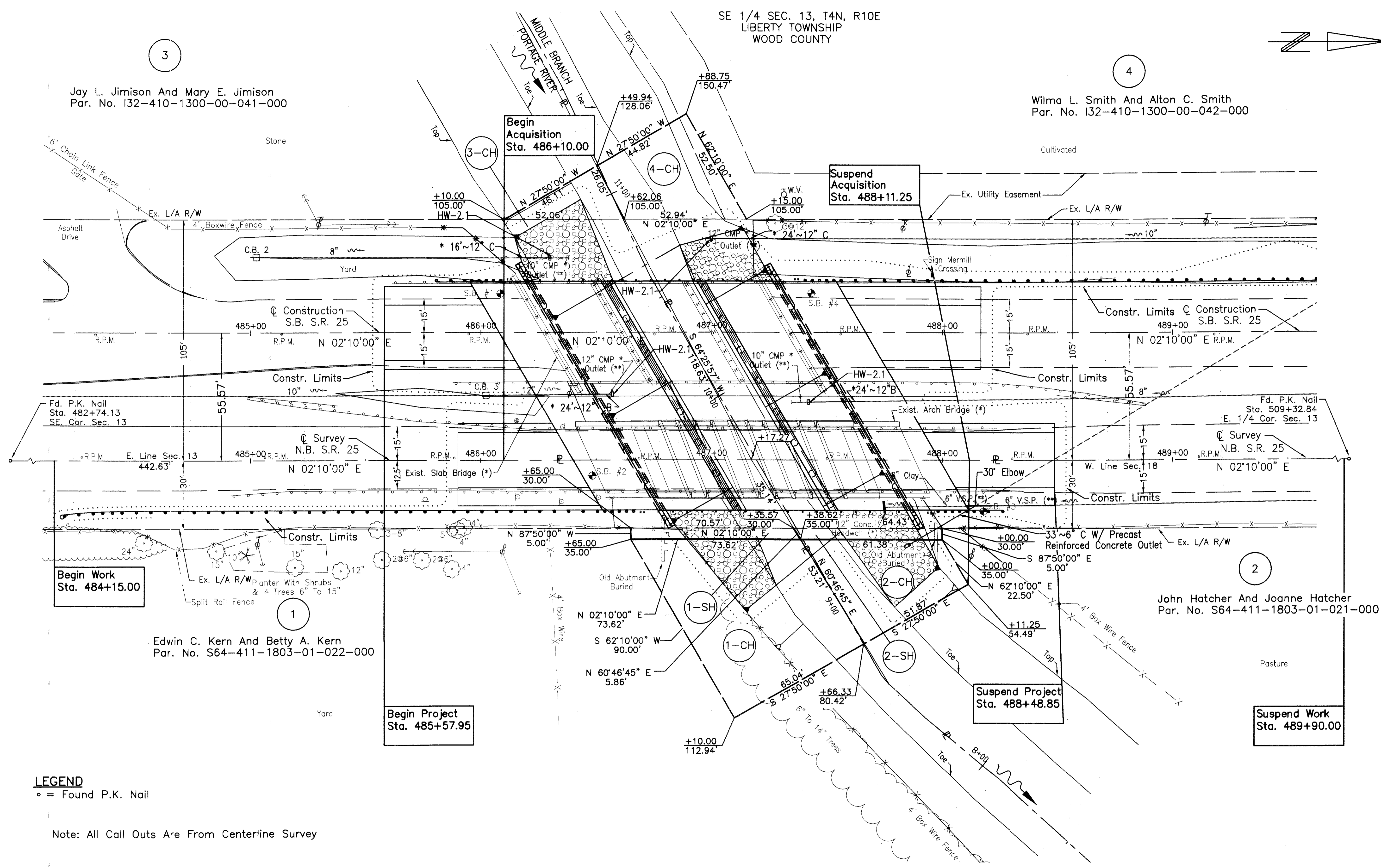

PID NO.
22193

R/W DESIGNER
JAG
R/W REVIEWER
JOB

**RIGHT OF WAY PLAN S.R. 25
STA. 484+00.00 TO STA. 490+00.00**

W00-25-(04.64)(06.19)

5 / 6

54
55

OHDL1

LEGEND
• = Found P.K. Nail

Note: All Call Outs Are From Centerline Survey

The Existing R/W Width, Location And Stationing Was Determined Using
O.D.O.T. R/W Plans W00-25-(5.82-13.60), Dated Feb. 15, 1950 Obtained
From District 2 Office, Bowling Green, Ohio And Deeds Recorded In The Wood
County Recorders Office, Bowling Green, Ohio
No New Centerline Or Reference Monuments Are To Be Set With This Project.

SW 1/4 SEC. 18, T4N, R11E
PORTAGE TOWNSHIP
WOOD COUNTY

Rev.	Date	Description
1	04/30/02	Add Additional Topo
		Date Of Completion

S:\PROJECTS\CH\CH\ROADWAY\OHDL1_R.PSA
 CAD Dwg. Scale: (Orig) 1"=40'
 Last Modified: 04/23/02
 Description: FINAL TRACING PLOT

NE 1/4 SEC. 12, T4N, R10E
 VILLAGE OF PORTAGE
 LIBERTY TOWNSHIP
 WOOD COUNTY

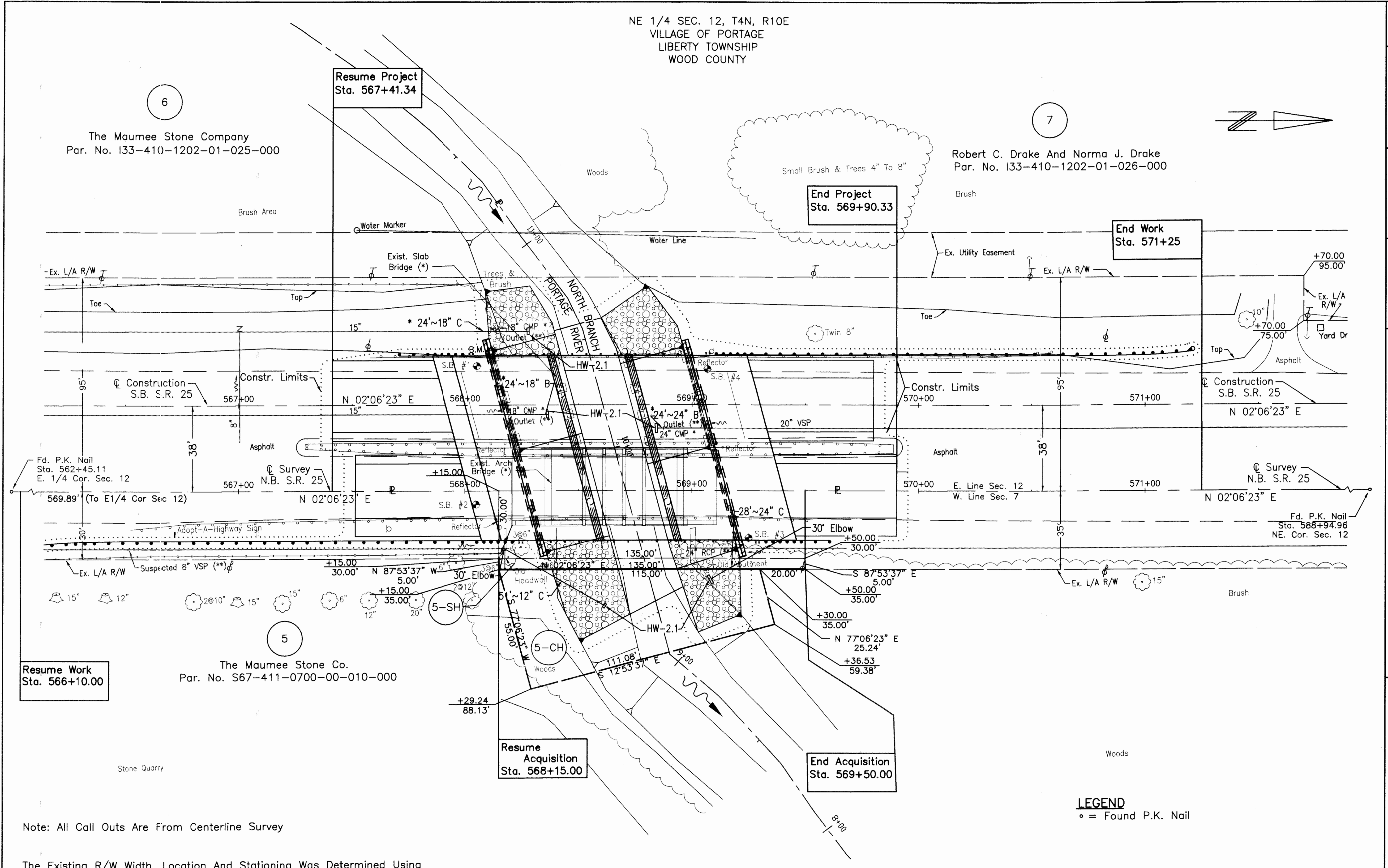
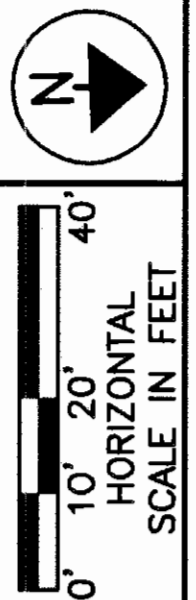

The Maume Stone Company
 Par. No. 133-410-1202-01-025-000

Robert C. Drake And Norma J. Drake
 Par. No. 133-410-1202-01-026-000

Fd. P.K. Nail
 Sta. 562+45.11
 E. 1/4 Cor. Sec. 12

Fd. P.K. Nail
 Sta. 588+94.96
 NE. Cor. Sec. 12

Resume Work
 Sta. 566+10.00

The Maume Stone Co.
 Par. No. S67-411-0700-00-010-000

Resume Acquisition
 Sta. 568+15.00

End Acquisition
 Sta. 569+50.00

Note: All Call Outs Are From Centerline Survey

The Existing R/W Width, Location And Stationing Was Determined Using
 O.D.O.T. R/W Plans Woo--25--(5.82-13.60), Dated Feb. 15, 1950 Obtained
 From District 2 Office, Bowling Green, Ohio And Deeds Recorded In The Wood
 County Recorders Office, Bowling Green, Ohio
 No New Centerline Or Reference Monuments Are To Be Set With This Project.

NW 1/4 SEC. 7, T4N, R11E
 VILLAGE OF PORTAGE
 PORTAGE TOWNSHIP
 WOOD COUNTY

LEGEND
 ◦ = Found P.K. Nail

Rev.	Date	Description
1	04/30/02	Add Additional Topo
		Date Of Completion

FID NO.
22193

R/W DESIGNER
 JAG
 R/W REVIEWER
 JDB

**RIGHT OF WAY PLAN S.R. 25
 STA. 566+00.00 TO STA. 572+00.00**

WOO-25-(04.64)(06.19)

6 / 6

55
 55

SA:\PROJECTS\CIVIL\ROADWAY\OHDL1_R_P58
 CAD Dwg. Scale: (Eng) 1"=100'
 Date: 04/30/02
 User: R. Drake
 Description: FINAL TRACING PLOT