

US 25

**WOOD COUNTY**  
**S.H. 282 SEC. E(PT) & F(PT)**  
**R/W PLANS**

DATE: 12/8/44 DRAWN BY J.S.  
 REVISED 8/24/45 4/26/48  
 LENGTH OF PROJECT  
 WOO-25-15.41

1  
9

SEC. 13 PLAIN TWP T. 5 N. R. 10 E  
BOWLING GREEN CORP.

ESTA M. & DAISY M. PIERCE

BESSIE M. MEEKER

DALE W. & HELEN SIMMONS

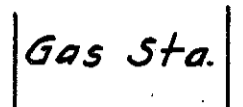
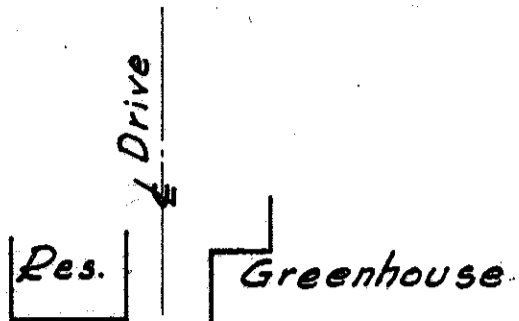

N. 2° 10' W. 0 - Stone 1 2 N. 2° 20' W. 3 4 SURVEY 7 5 6 7 8 9 10 11 12 13 +02.64 14

Present R/W Line  
Proposed R/W Line

THE NATIONAL REFINING CO.

BURDETTE A. & KATIE F. ANGEL

WYNN & ORMA BRIGHAM

ROBERT W. BRIGHAM  
OWNER IN 1945

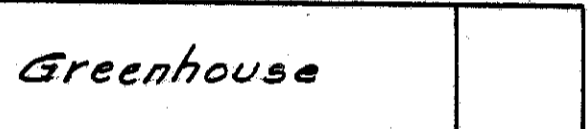
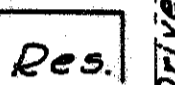
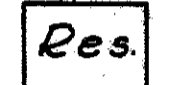

SEC. 18 BOWLING GREEN CORP  
CENTER TWP T. 5 N. R. 11 E.

SEC. 13 PLAIN TWP T. 5 N. R. 10 E.

MARGARET J. SHULTZ

HOWARD W. & MARGARET J. SHULTZ

MARY F. HOBART

WILLIAM HEERMEIER

DALE & BERNADINE BOWERMAN

HENRY E. CROSS

BERT AMOS

MABEL M. PETTY  
ELVIRA THURSTIN STEARNS

Dale W. & Helen Simmons  
BOWLING GREEN CORP LINE  
5.89° 28' W. +09.65

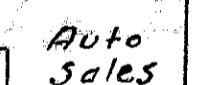
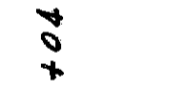
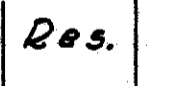

Mabel M. Petty  
5.89° 25' W. +23.58

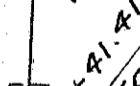

14 15 N. 2° 20' W. 16 17 18 SURVEY 7 19 20 21 22 23 24 25 26 +05.25 27 28 29

Present R/W Line  
Proposed R/W Line

JENNIE TELLER ET AL  
CHARLES TELLER, ETAL  
OWNERS IN 1945

ELMER F. HENRY

SEC. 18 CENTER TWP T. 5 N. R. 11 E.

R3025 #3 D-51

+70-3" Elm 24' Et.

+19-3" Elm 26.5' R4

+67-3" Elm 26' R4

+40-2" Elm 26' R4

+44-2" Thin Pine 25.5' R4

Jennie Teller et al  
5.88° 56' W. +04.1

Elmer F. Henry  
5.88° 56' W. +05.25

SEC. 13 PLAIN TWP T. 5 N. R. 10 E.

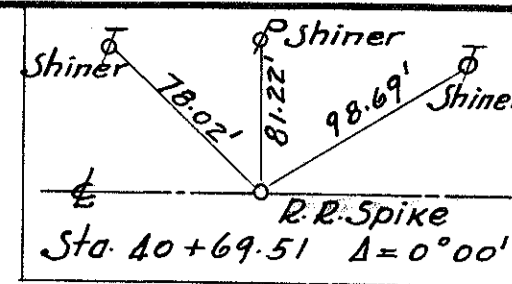

**WOOD COUNTY**  
**S.H. 282 SEC. E(PT) & F(PT)**  
**R/W PLANS**

DATE: 12/8/44 DRAWN BY J.S.  
 REVISED 8/21/45  
 LENGTH OF PROJECT

2  
9

4-A  
MABEL N. PETTY  
4  
ELVIRA THURSTIN STEARNS

6 & 6-A  
LEE H. RUSSELL

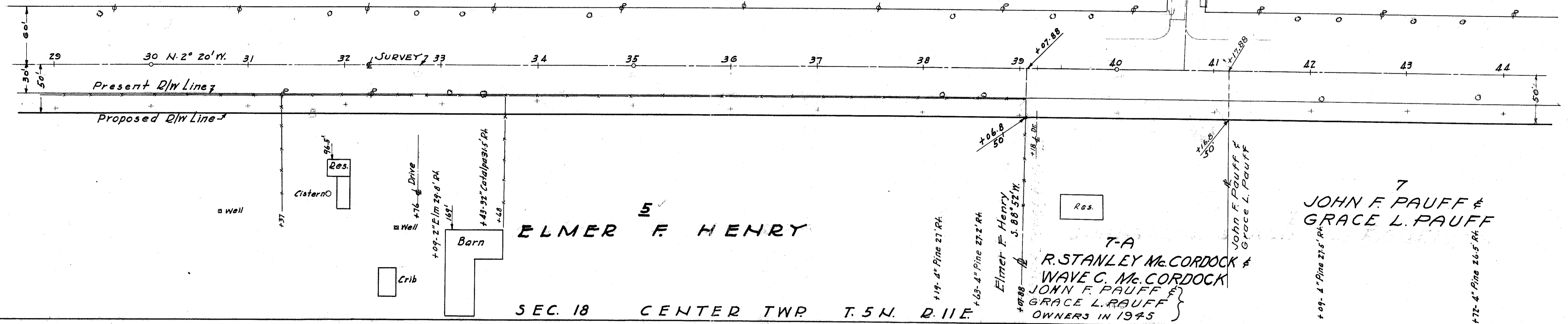

SEC. 18 CENTER TWP T. 5 N. R. 11 E.  
SEC. 13 PLAIN TWP T. 5 N. R. 10 E.

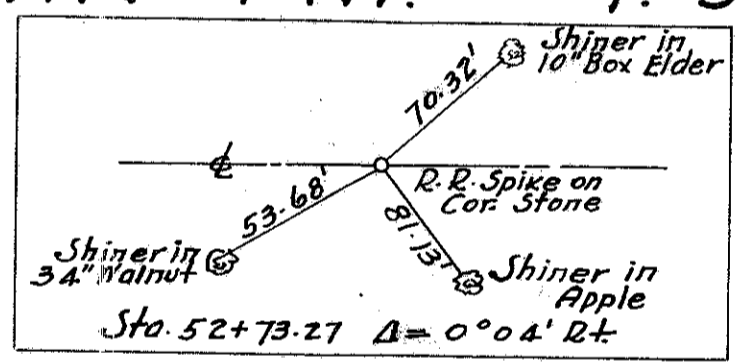

6 & 6-A  
LEE H. RUSSELL

8 & 8-C  
CHRISTA KNAUSS

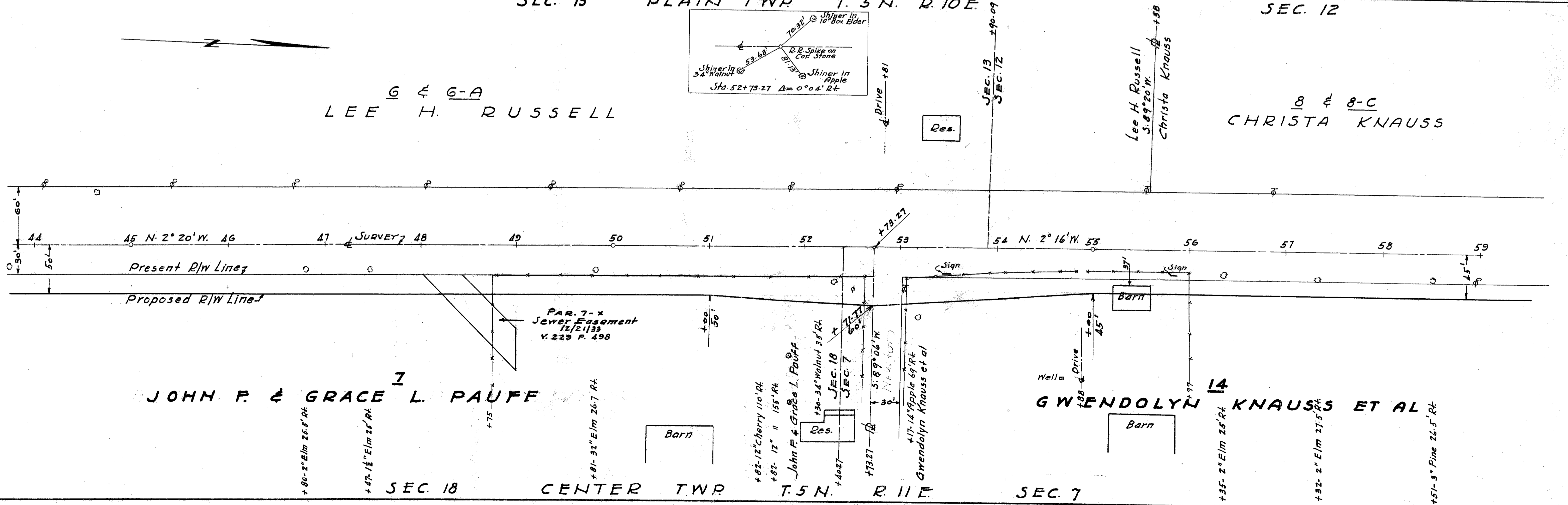

7  
JOHN F. & GRACE L. PAUFF

14  
GWENDOLYN KNAUSS ET AL

SEC. 18 CENTER TWP T. 5 N. R. 11 E. SEC. 7

DATE: 12/18/14 DRAWN BY J.S.  
REVISED 8/22/15  
LENGTH OF PROJECT

8 & 8-C  
CHRISTA KNAUSS

8-A & 8-E  
CHRISTA KNAUSS

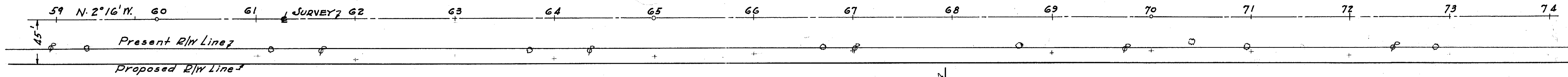

14  
GWENDOLYN KNAUSS ET AL

SEC. 7 CENTER TWP T. 5 N. R. 11 E.  
SEC. 12 PLAIN TWP T. 5 N. R. 10 E.

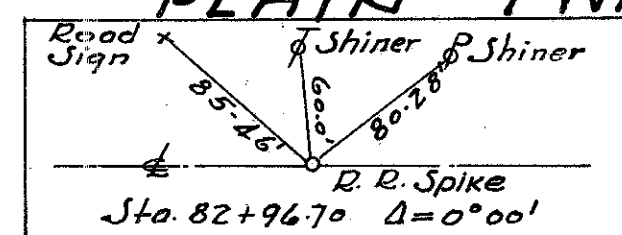

9-A  
BLANCHE L. HALL  
9  
ANNIE E. CANTERBERY HEIRS

10-A & 11-A  
BERNICE M. & LAWRENCE HENTGES  
11  
GEORGE E. BISHOP

12 & 12-A  
HOWARD E. & ESTHER L. JOHNSON

15  
ERMA NOBLE MUNSEL ET AL

SEC. 7 CENTER TWP T. 5 N. R. 11 E.

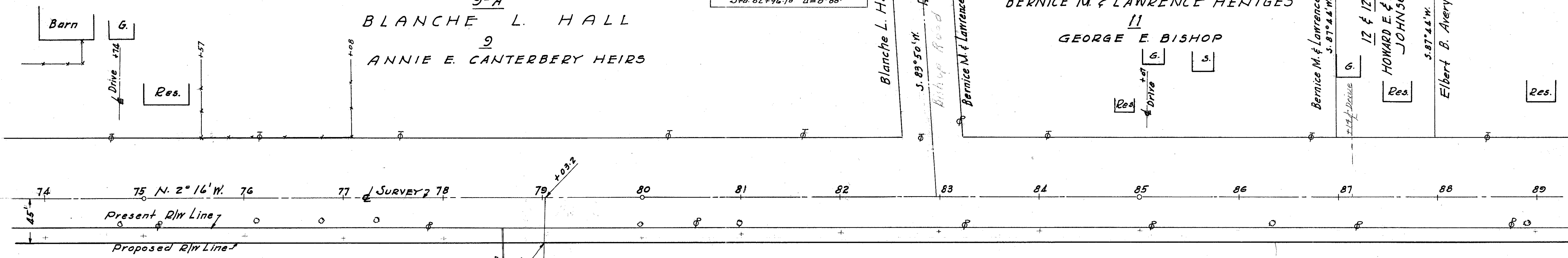

Res.

G.

Res.

Barn

Res.

ANNIE E. CANTERBERY HEIRS

GEORGE E. BISHOP

Res.

Res.

+75- 3" Pine 24.5' Rt.

+13- 3" Pine 22.5' Rt.

+88- 3" Pine 22.0' Rt.

+32- 3" Pine 23' Rt.

Gwendolyn Knauss et al  
+89-2- 5.89°05' W.

+98- 3" Pine 27' Rt.

+99- 2" Pine 25.5' Rt.

+132- 3" Elm 25.5' Rt.

+89- 2" Elm 23' Rt.

+31- 3" Pine 27' Rt.

+16- 3" Pine 26.5' Rt.

+74- 1 1/2" Elm 29' Rt.

+70- 1 1/2" Han 26.5' Rt.

+67- 1 1/2" Haw 26' Rt.

+41- 2" Maple 25.6' Rt.

+95- 1 1/2" Maple 27.6' Rt.

+85- 1 1/2" Maple 28' Rt.

+ Drive +79

+ Drive +25

Christa Knauss  
5.89°30' W.

+ Drive +52

8-D  
GWENDOLYN  
KNAUSS  
Barn

+ Drive +52

Christa Knauss  
5.89°30' W.

Christa Knauss  
5.89°30' W.

Blanche L. Hall

SEC. 12 PLAIN TWP. T. 5 N. R. 10 E.

WOOD COUNTY  
S.H. 282 SEC. E(PT) & F(PT)  
R/W PLANS

DATE: 12/8/44 DRAWN BY J.S.  
REVISED 8/24/45  
LENGTH OF PROJECT

13 & 13-A  
ELBERT B. AVERY

16 & 16-A  
RALPH H. & BLANCHE L. HALL

17-A  
BLANCHE L. HALL  
17  
ENOCH H. CANTERBERY EST.

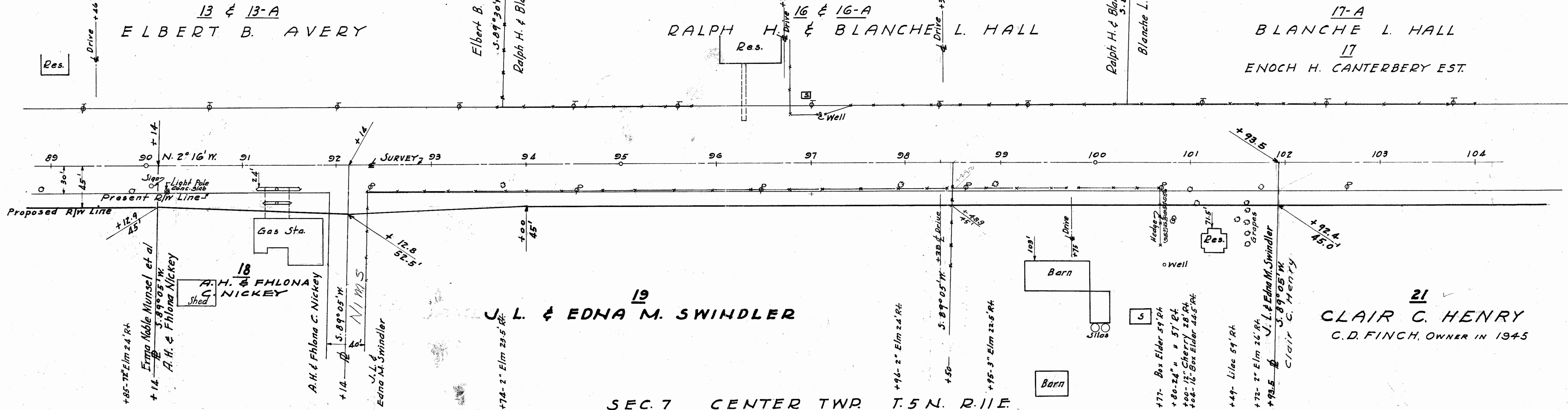

SEC. 7 CENTER TWP. T. 5 N. R. 11 E.

SEC. 1 PLAIN TWP. T. 5 N. R. 10 E.

SEC. 12

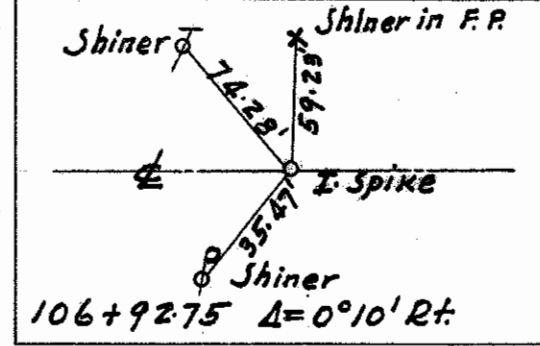

20 & 20-A  
C O R A M A U R E R

21  
CLAIR C. HENRY  
C.D. FINCH, OWNER IN 1945

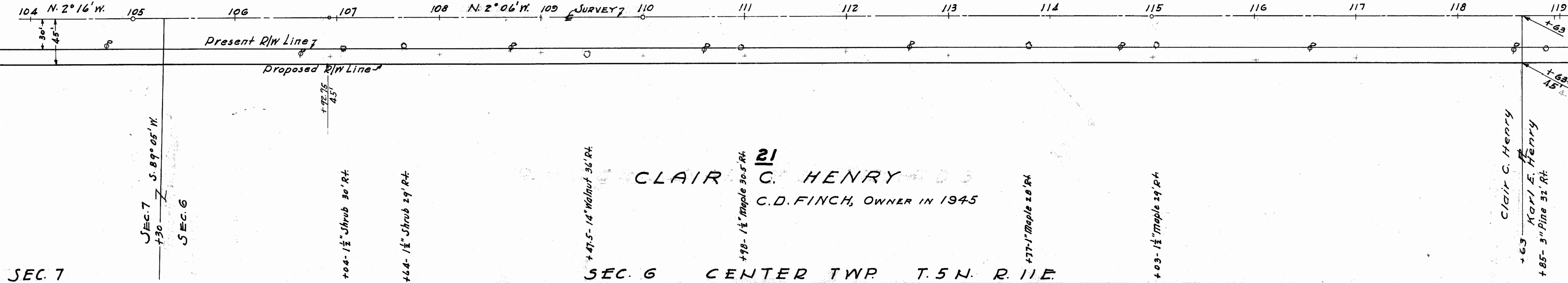

SEC. 7

SEC. 6 CENTER TWP. T. 5 N. R. 11 E.

SEC. 1 PLAIN TWP T. 5 N. R. 10 E.

WOOD COUNTY  
S.H. 282 SEC. E (PT) & F (PT)  
R/W PLANS

DATE: 12/8/44 DRAWN BY J.S.  
REVISED 3/24/45  
LENGTH OF PROJECT

20 & 20-A  
C O R A M A U R E R

Cora Maurer  
5.88° 57' W  
Elmer E. Nelson  
748.76

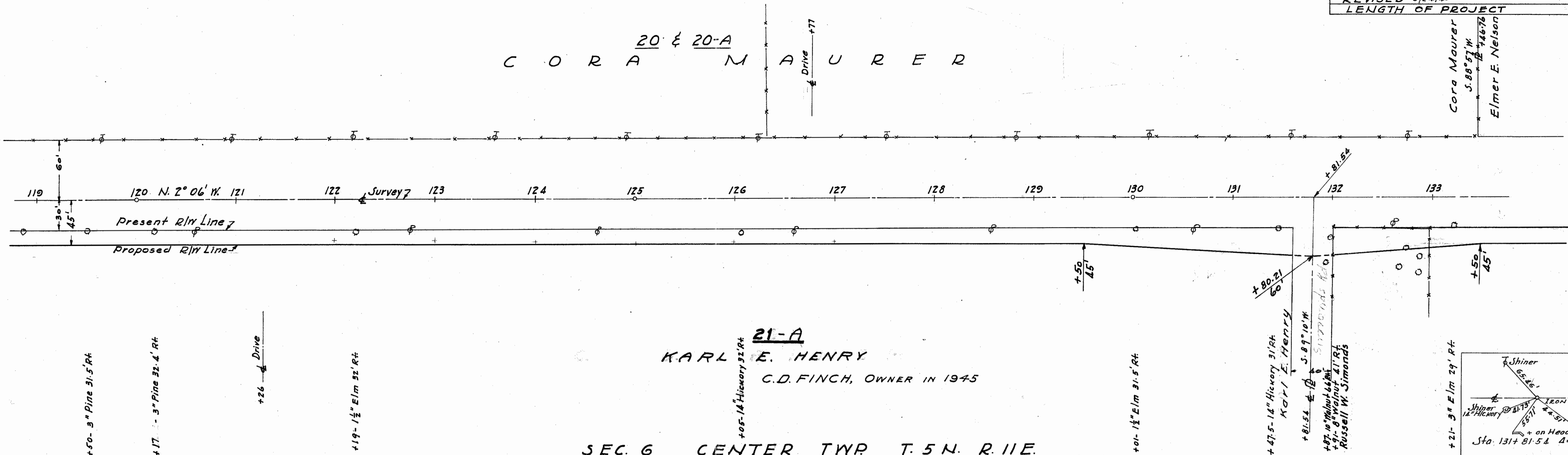

SEC. 6 CENTER TWP T. 5 N. R. 11 E.  
SEC. 1 PLAIN TWP T. 5 N. R. 10 E.

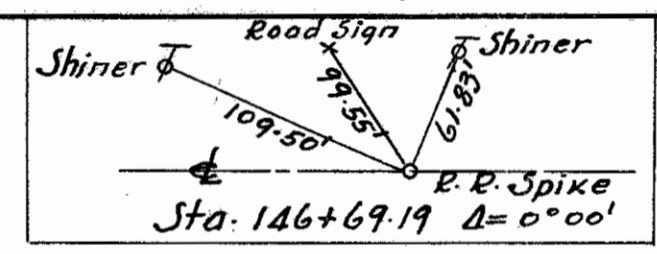

24 & 24-A  
E L M E R E N E L S O N

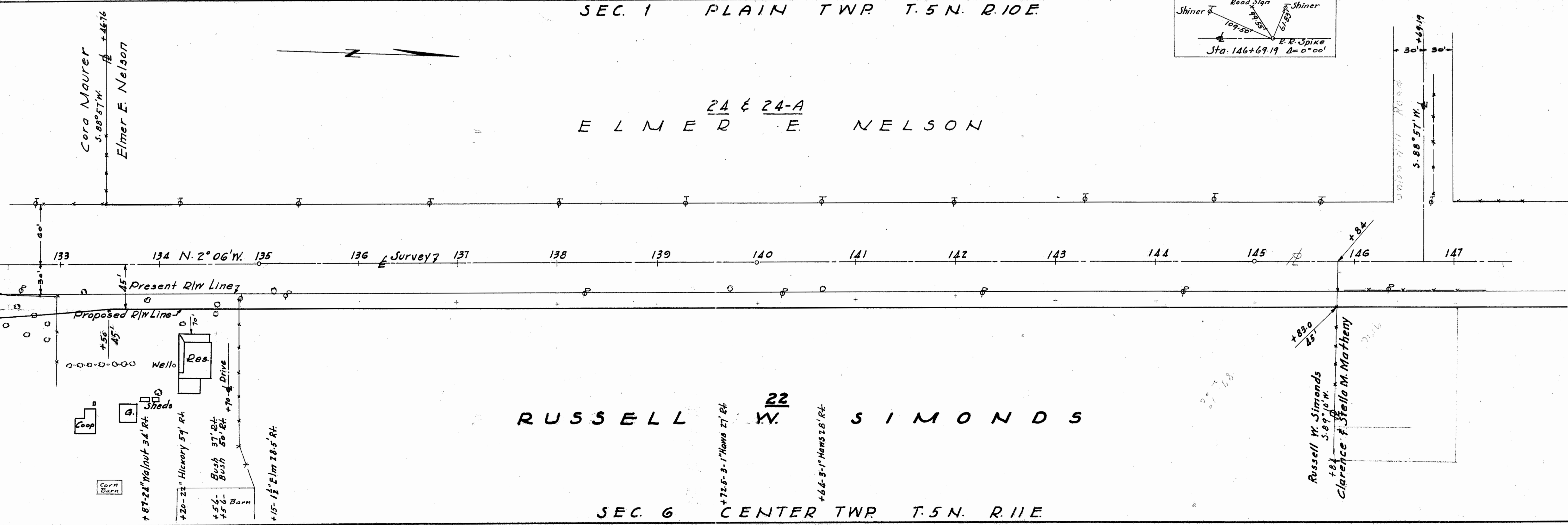

SEC. 6 CENTER TWP T. 5 N. R. 11 E.

SEC. 1 PLAIN TWP T. 5 N. R. 10 E.

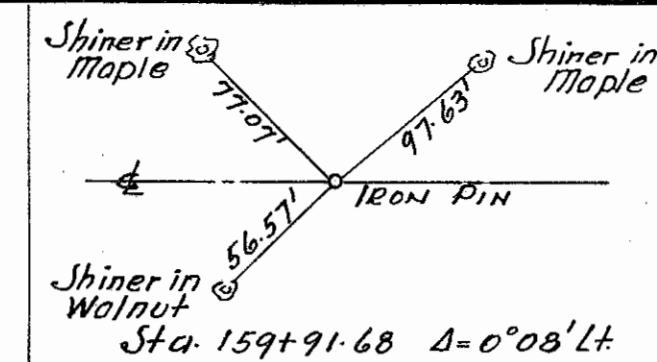

WOOD COUNTY  
S.H. 282 SEC. E (PT) & F (PT)  
R/W PLANS

DATE: 12/8/44  
REVISED: 8/24/45  
DRAWN BY: J.S.  
LENGTH OF PROJECT

24 & 24-A  
ELMER E. NELSON

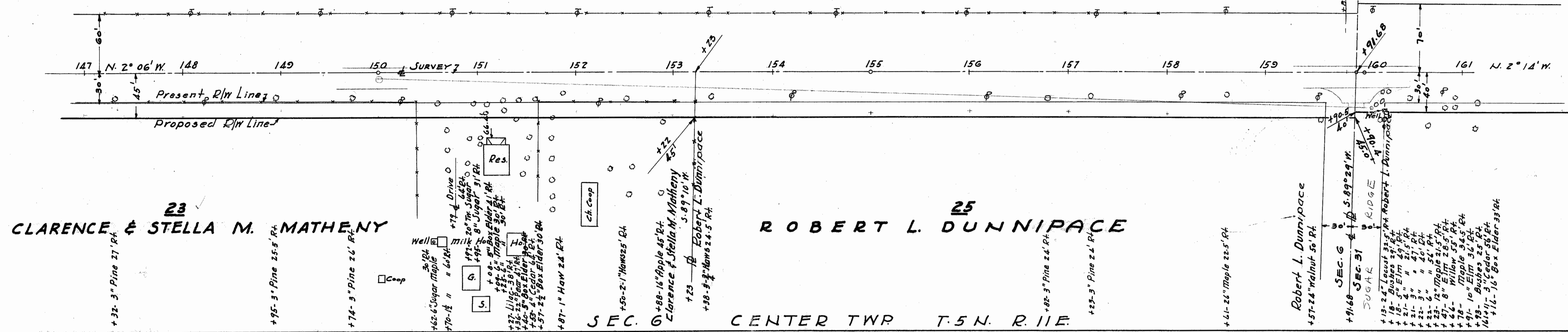

SEC. 6 CENTER TWP T. 5 N. R. 11 E.  
SEC. 36 PLAIN TWP T. 6 N. R. 10 E.

24, 24-A, 24-B  
ELMER E. NELSON

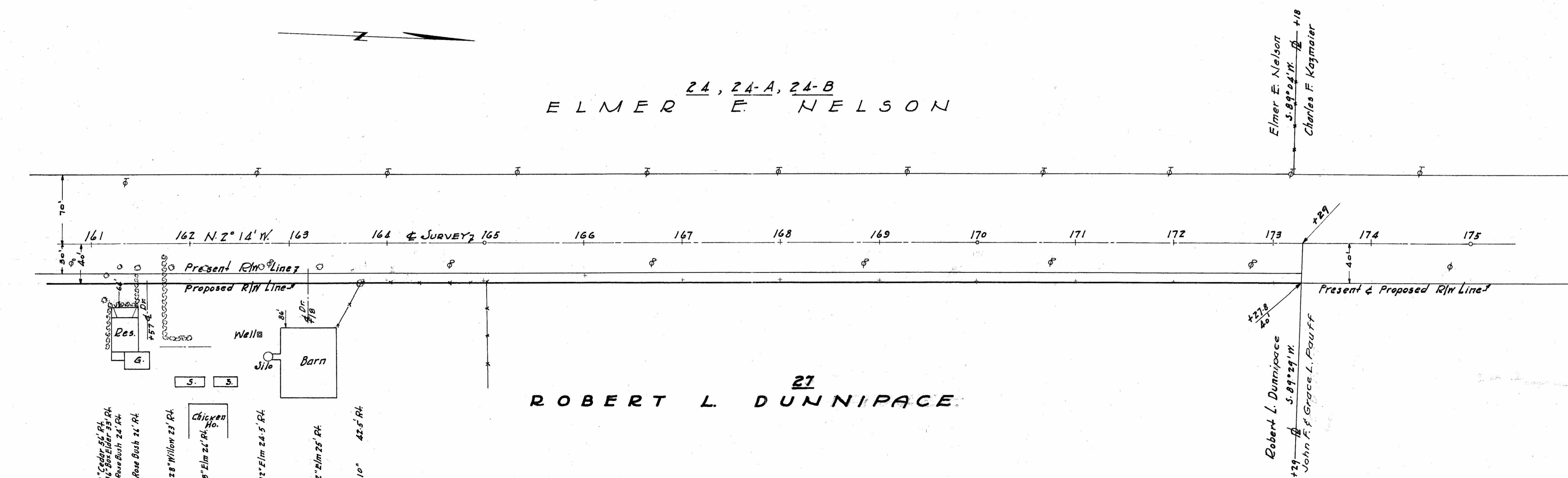

SEC. 31 CENTER TWP T. 6 N. R. 11 E.



SEC. 36 MIDDLETON TWP T. 6 N. R. 10 E. SEC. 25

**WOOD COUNTY**  
**S.H. 282 SEC. E (PT) & F (PT)**  
**R/W PLANS**

DATE: 12-8/14 DRAWN BY J.S.  
 REVISED 8/24/15 7/26/18  
 LENGTH OF PROJECT

8  
9

EDWIN KNAUSS 34 C. D. FINCH 37

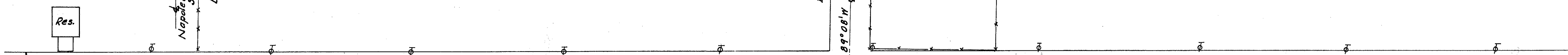
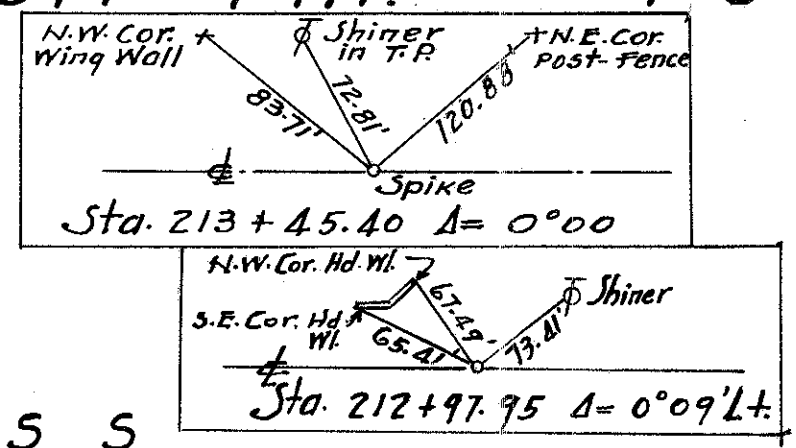

ARTHUR T. & SADIE M. TINNEY 35

JOHN T. & MAE B. EBLEN 36

SEC. 31 MIDDLETON TWP T. 6 N. R. 11 E. SEC. 25 MIDDLETON TWP T. 6 N. R. 10 E.

C. D. FINCH 37

WILLIAM NORTON 38-A

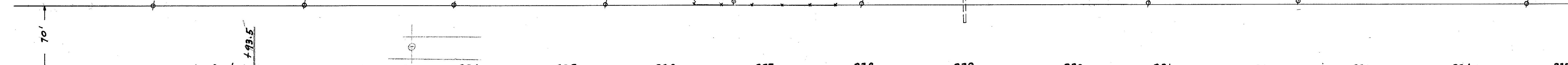

JOHN & CLARA M. RUSSELL 39

JOHN VERMILYA ET AL 40

SEC. 30 MIDDLETON TWP T. 6 N. R. 11 E.

John T. & Mae B. Eblen  
John & Clara M. Russell

JOHN A. RUSSELL OWNER IN 1945

John & Clara M. Russell  
John Vermilya et al

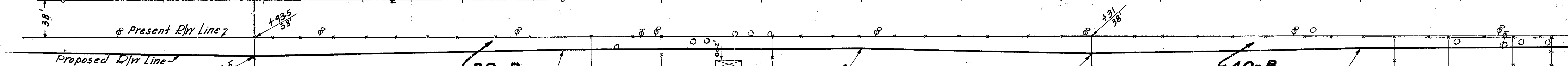

Res.  
Well  
Sheds  
Barn



38-A  
WILLIAM NORTON

41-A  
BERNICE & IRA R. LEIFER

Barn

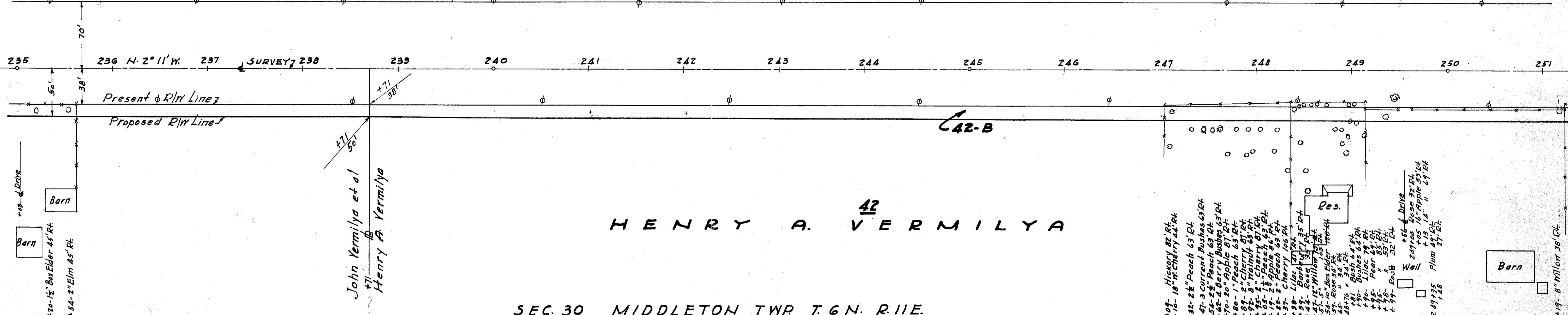

SEC. 30 MIDDLETON TWP T. 6 N. R. 11 E.

SEC. 25 MIDDLETON TWP T. 6 N. R. 11 E.

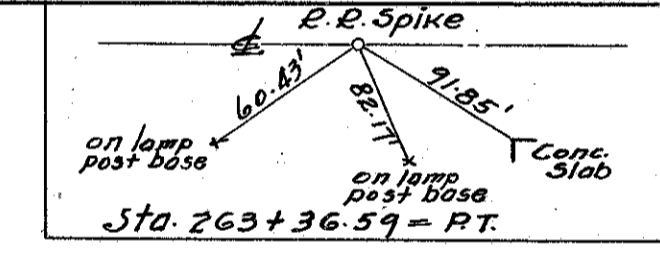
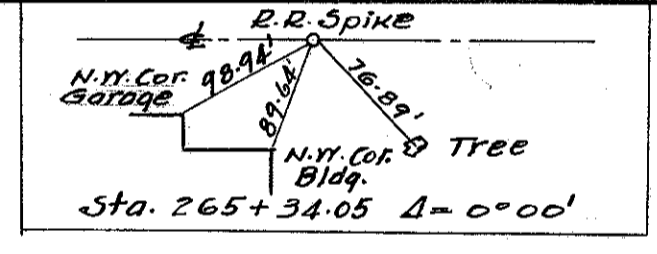
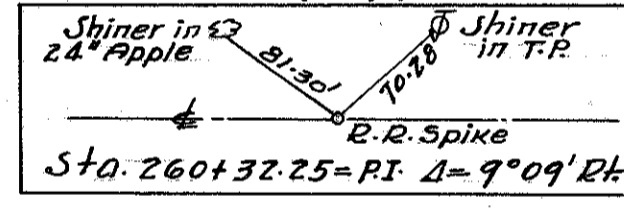
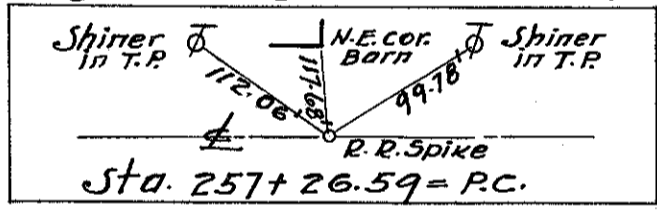

43-A  
ANDREW S. CHASE & BERTHA E. LOOMIS

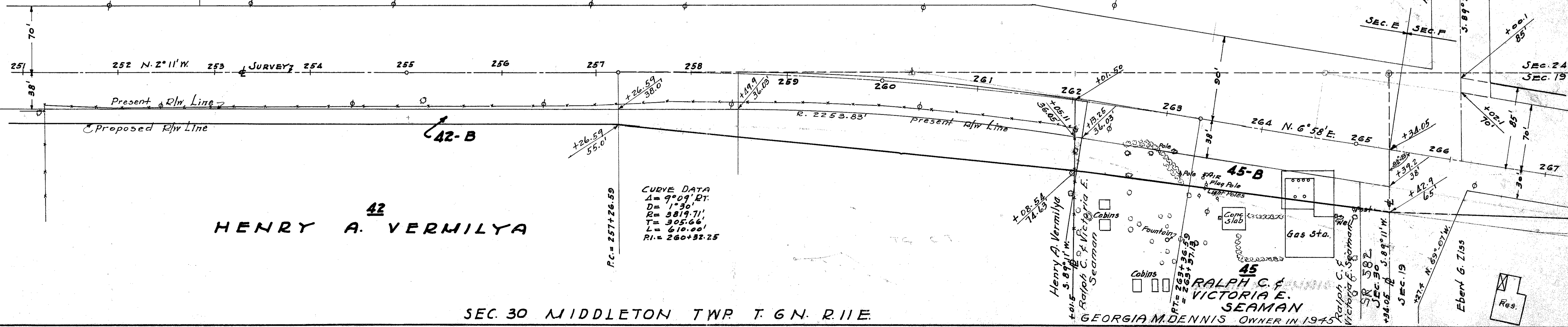

CURVE DATA  
 Δ = 9°09' RT.  
 D = 1°30'  
 R = 3819.71'  
 T = 305.66'  
 L = 610.00'  
 P.I. = 260+32.25

42  
HENRY A. VERMILYA

Scanned  
July 1997

WOOD COUNTY  
SH 282 SEC. F

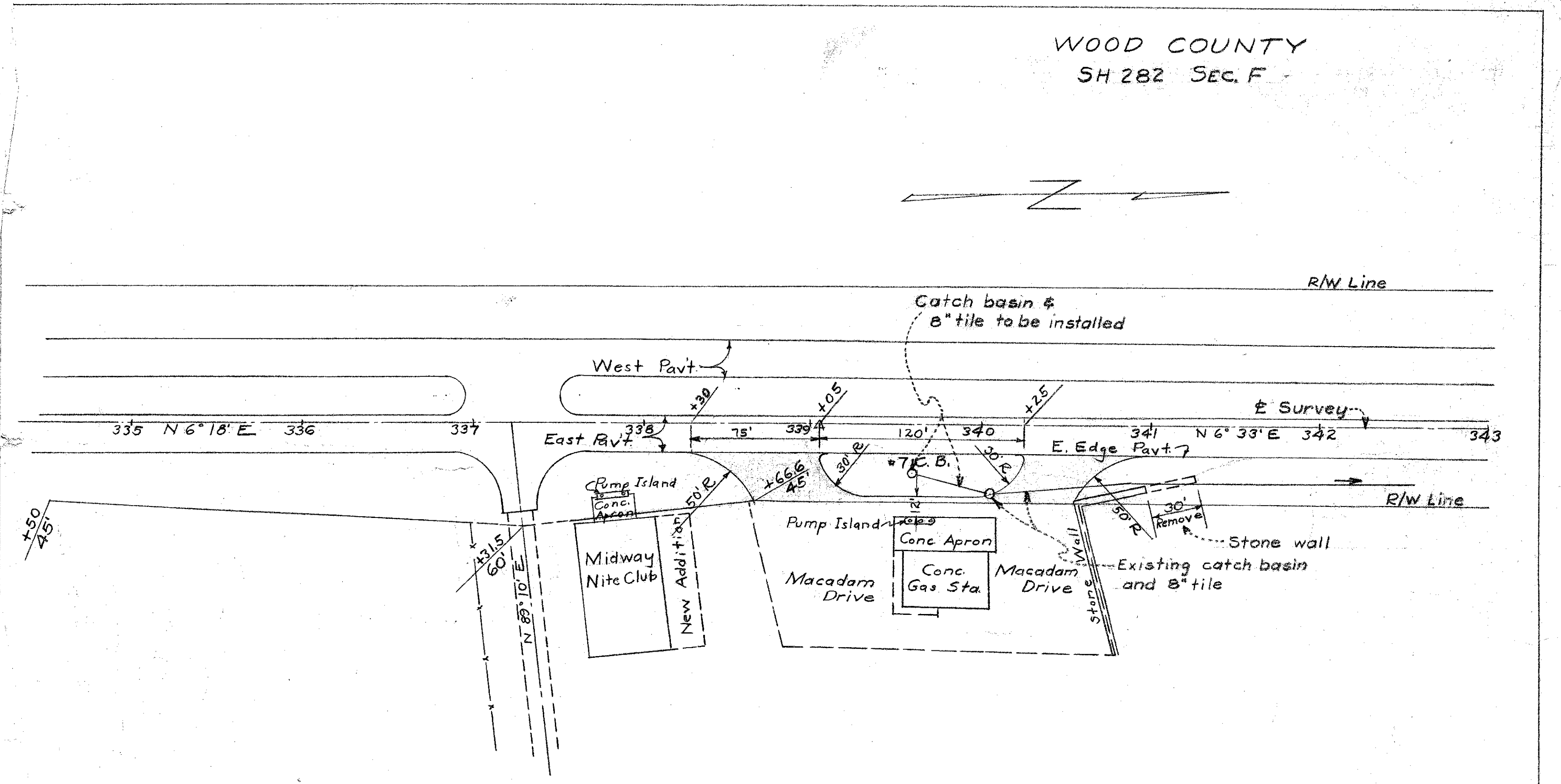
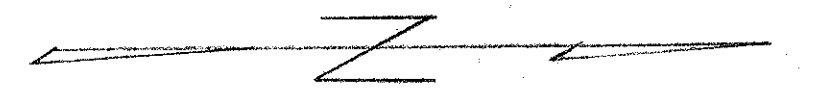

PROPOSED DRIVE-WAY PLAN  
Frank Sargent - Property  
Scale 1" = 50'

PROPERTY OF  
**FRANK A. SARGENT**  
S.H. 282 SEC.F  
SEC.36 T.1 U.S.R. & SEC.31 T.4 U.S.R.  
MIDDLETON TWP. WOOD CO.

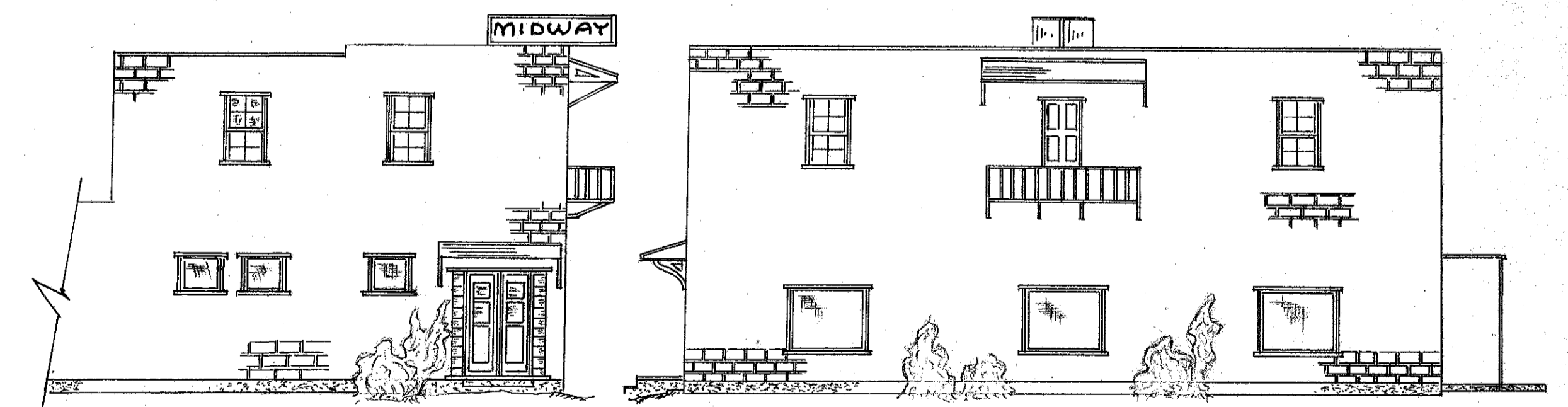
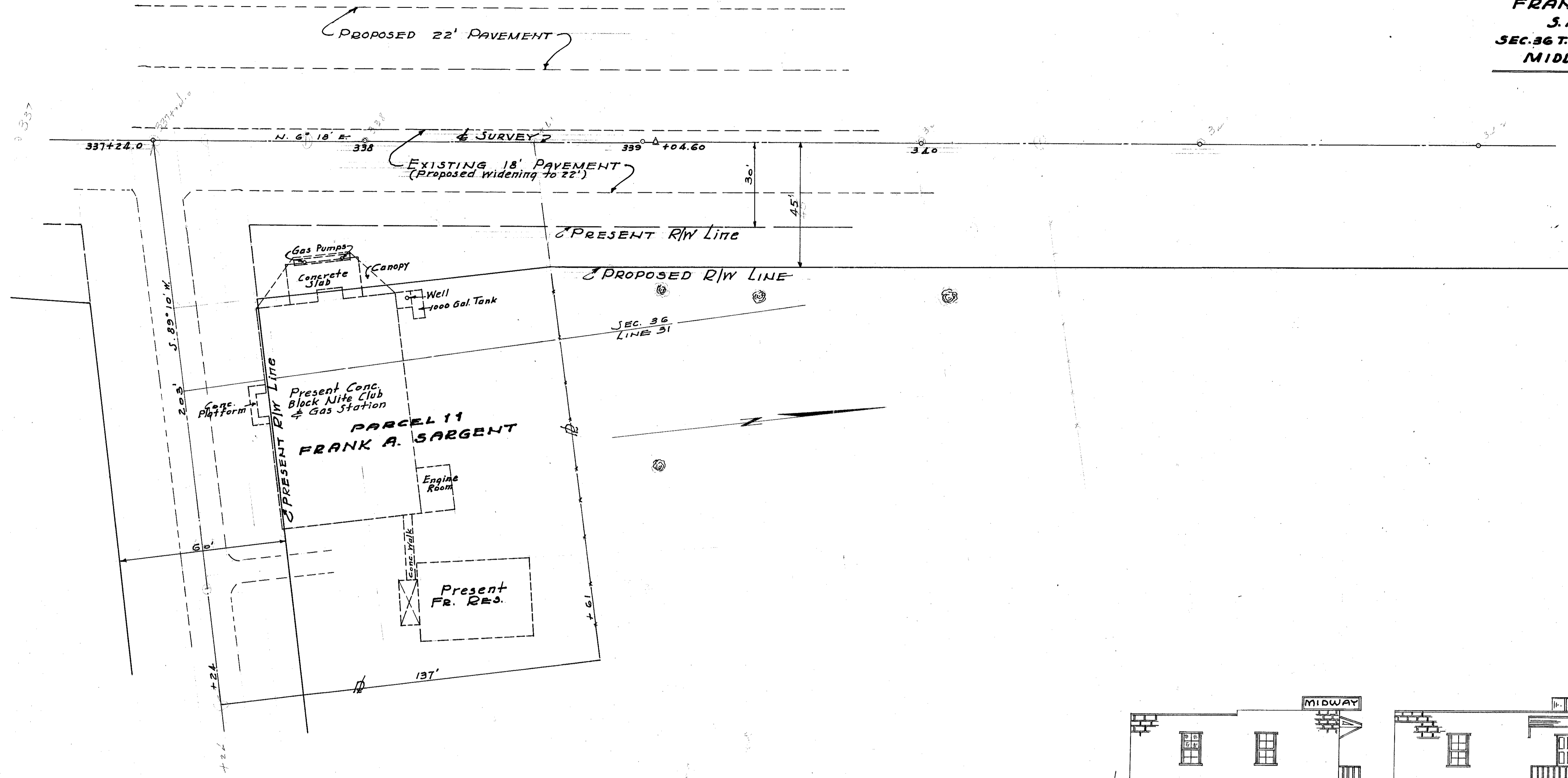

NORTH ELEVATION      FRONT ELEVATION  
PROPOSED REMODELING OF PRESENT BUILDING