

Revised  
July 1997

~~SR-15~~  
SR-15

WOOD COUNTY  
S.H. 282 SECTIONS E, F,  
BOWLING GREEN, PERRYSBURG (PT)  
R/W PLANS

1  
20

STATE OF OHIO

DEPARTMENT OF HIGHWAYS

RIGHT OF WAY PLANS

BOWLING GREEN - PERRYSBURG ROAD

S.H. 282 SECTIONS E, F, BOWLING GREEN & PERRYSBURG (PART)

WOOD COUNTY

Revised  
# 2  
D-25



PI STA. 0+00  
ANGLE 0°10'LT  
SE. COR. SEC. 13,  
T.5N, R.10E.  
STONE IN SIGHT

SEC. 13, T.5N, R.10E.  
PLAIN TWP.  
BOWLING GREEN CORPORATION

WOOD COUNTY	
51.282 Sec. 'BOWLING GREEN' & 'E'	
RW PLANS	
DATE 1932	DRAWN IN WOODCO
REVISED 1937 AP	

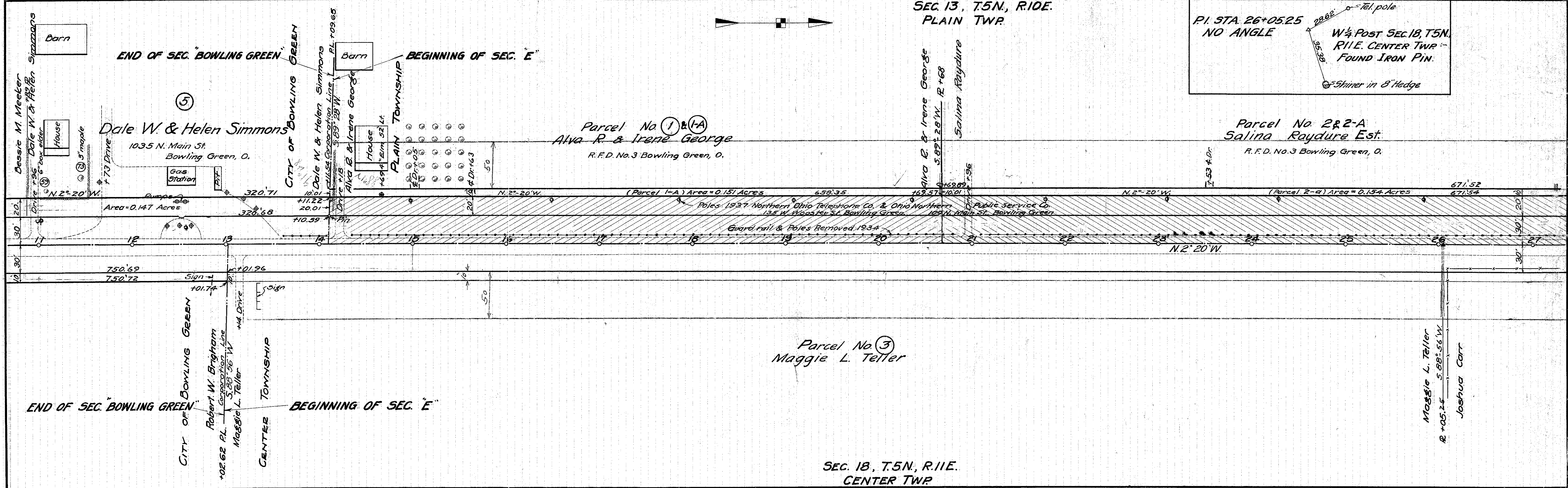
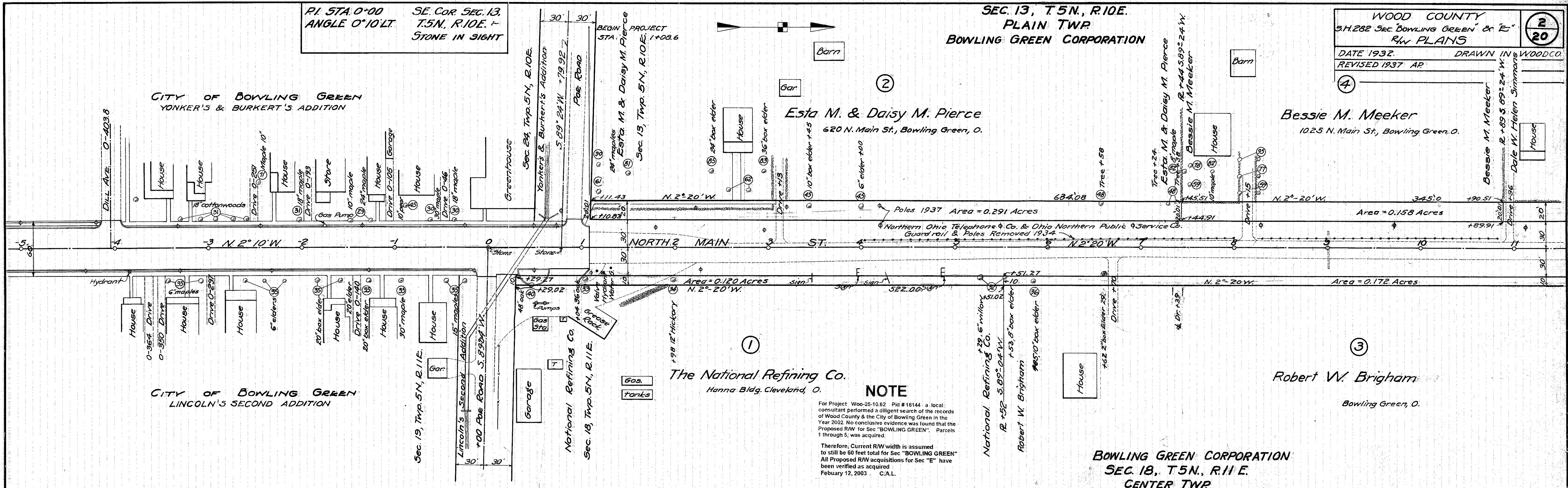



Scanned  
5/14/1997

SEC. 13, T.5N, R.10E.  
PLAIN TWP

WOOD COUNTY		3 20
S.H. 282 SECTION 1E R/W PLANS		
DATE: 1932	DRAWN IN WOOD CO.	
REVISED: 5/13/37 A.P.		

Parcel No. 4-A  
Mabel M. Petty  
904 N. Main St. Bowling Green, O

Parcel No. 4  
(Elvira Thurstin Stearns)

Parcel No. 5  
Joshua Carr  
Arthur F. Meyers

Parcel No. 6 & 6A  
Lee H. Russell  
620 N. Main St. Bowling Green, O.

Parcels No. 7 and 7A  
Charles M. Cramer (Estate)  
Edward L. & Mary E. Sullivan

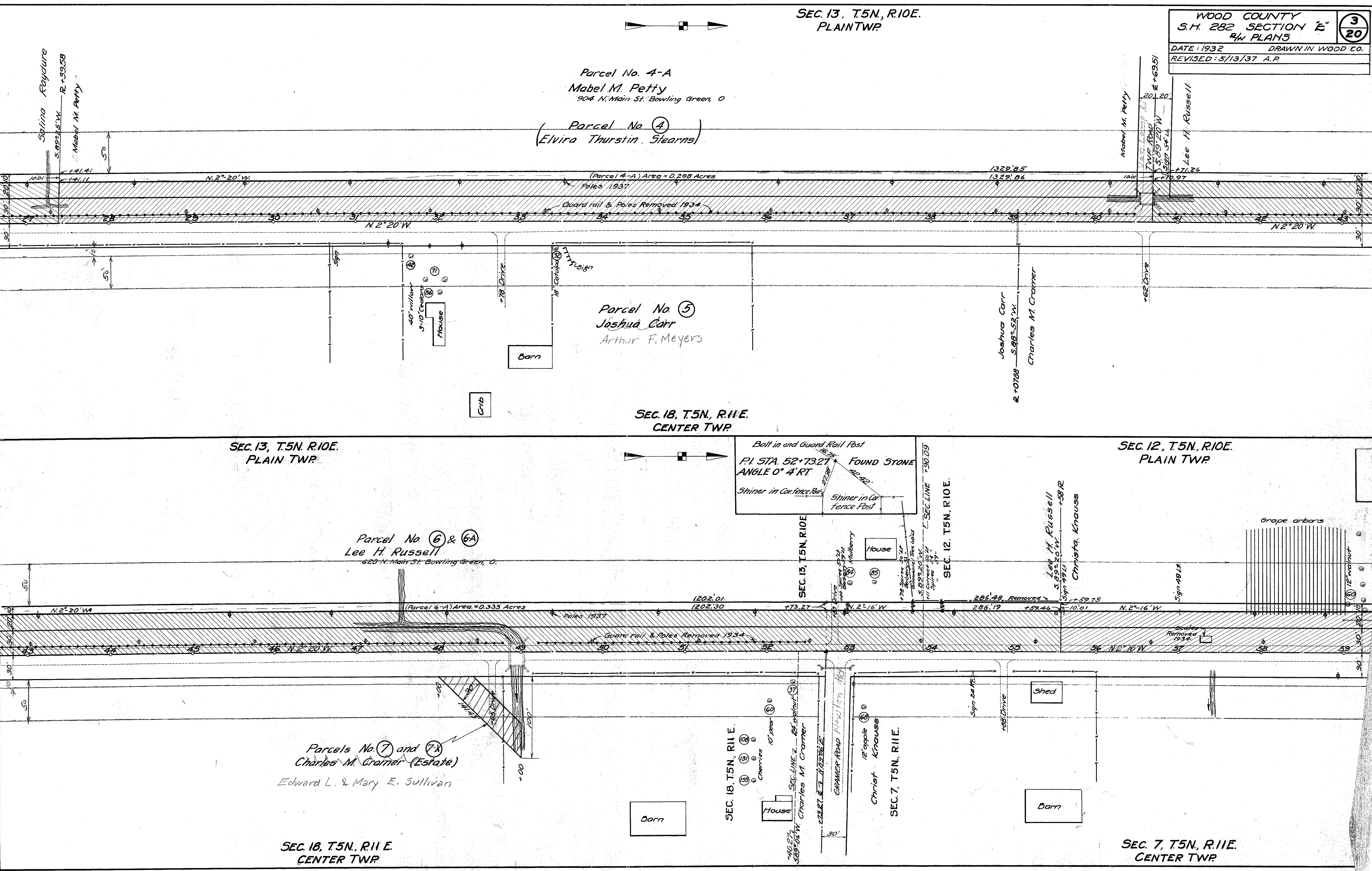

SEC. 18, T.5N, R.11E.  
CENTER TWP

SEC. 13, T.5N, R.10E.  
PLAIN TWP

SEC. 12, T.5N, R.10E.  
PLAIN TWP

SEC. 18, T.5N, R.11E.  
CENTER TWP

SEC. 7, T.5N, R.11E.  
CENTER TWP



Scanned July 14, 1997

SEC. 12, T.5N., R.10E. PLAIN TWP.

Parcel No. 8-D  
GWENDEOLIN  
KNAUSS  
R.F.D. 3 Bowling Green, O.

WOOD COUNTY  
S.H. 252 SECTION 'E'  
R/W PLANS

DATE: 1937	MADE IN WOOD CO.
REVISED	5/13/37 A.P.

4  
20

Parcel No. 8 & 8-C  
Christa Knauss  
R.F.D. No 3 Bowling Green, O.

Parcel No. 8-B  
Toledo Bowling Green  
and Southern Traction  
Co. Findley, O.

Parcel No. 8A & 8-E  
Christa Knauss  
R.F.D. No 3 Bowling Green

Gwendolyn Christ Knauss et al

SEC. 7, T.5N., R.11E. CENTER TWP.

Parcel No. 9-A  
BLANCHE L. HALL  
R.F.D. 3 Bowling Green, O.  
Parcel No. 9  
Annie E. Canterbury, Heirs  
% Arnold Canterbury, Portage, O.

BERNICE M. & LAWRENCE HENTGES  
R.F.D. 2 Bowling, Green, O.  
Parcels 10 & 10A & 11A

GEORGE E. BISHOP  
Parcel No. 11

Parcel No. 13 & 13A  
Elbert B. Avery  
R.F.D. No 3 Bowling Green, O.

Parcel No. 15  
Fitzlan D. Noble (Estate)

SEC. 7, T.5N., R.11E. CENTER TWP.



SEC. 12, T.5N, R.10 E.  
PLAIN TWP

WOOD COUNTY  
S.H. 282 SECTION E  
W PLANS  
DATE: 1932 MADE IN WOOD CO.  
REVISED 1937 A.P.

SE COR. SEC. 1, T.5N,  
R.10E. FOUND R.R.  
SPIKE. SET BOLT.  
Shimer in car fence post  
Shimer in Power Pole

BLANCHE L. HALL Parcel No. 17-A  
R.F.D. 3 Bowling Green, O.  
Parcel No. 17  
(Enoch H. Canterbury - Estate)

Parcel No. 16 & 16A  
Ralph H. & Blanche L. Hall  
R.F.D. 3 Bowling Green, O.

Parcel No. 18  
James L. & Edna M. Swindler

Parcel No. 19  
C. D. Finch

SEC. 7, T.5N, R.11 E.  
CENTER TWP

SEC. 1, T.5N, R.10 E.  
PLAIN TWP

Parcel No. 20 & 20A  
Cora A. Maurer  
R.F.D. 3 Bowling Green, O.

Parcel No. 21  
William Dunipace  
Flora Simon

SEC. 6, T.5N, R.11 E.  
CENTER TWP

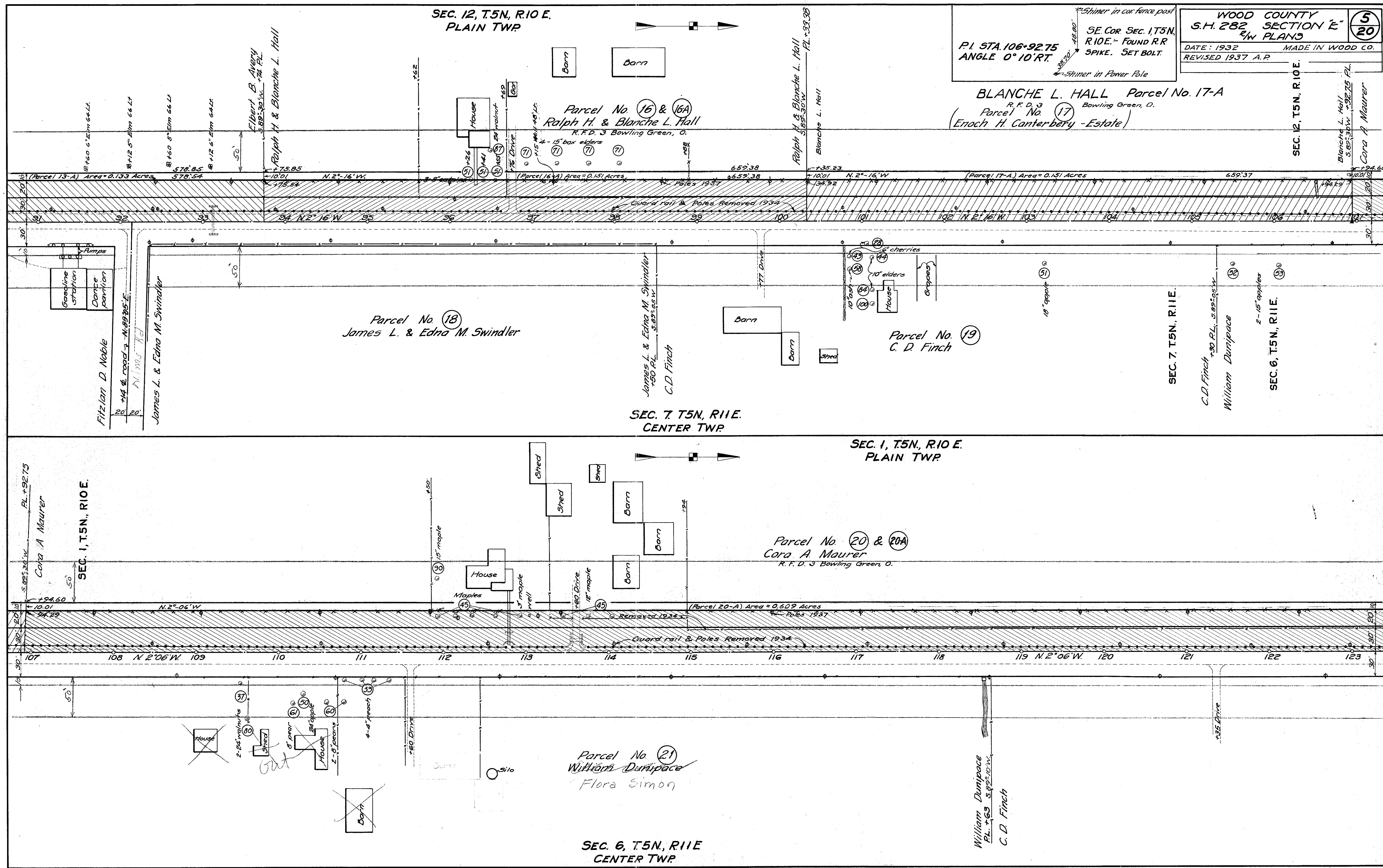

Surveyed July 1937

Scanned July 1997

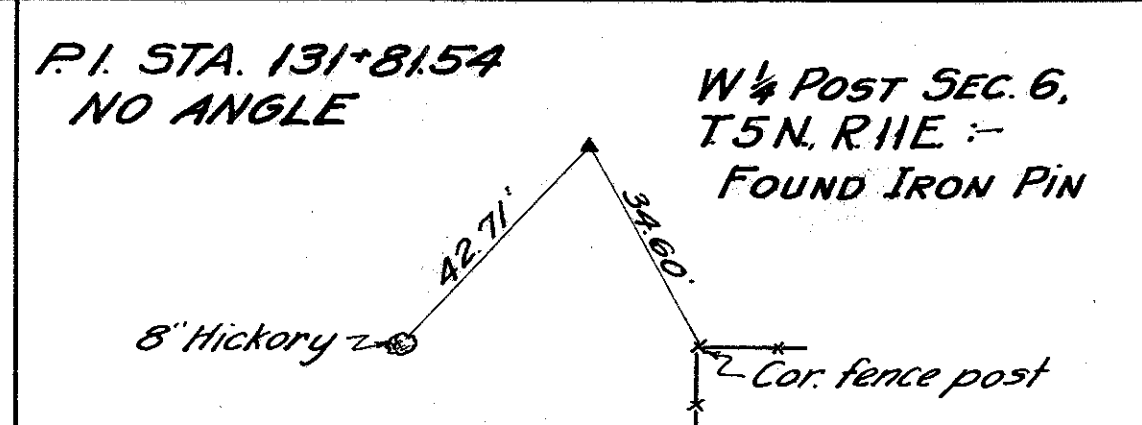

SEC. 1, T5N, R10E.  
PLAIN TWP.

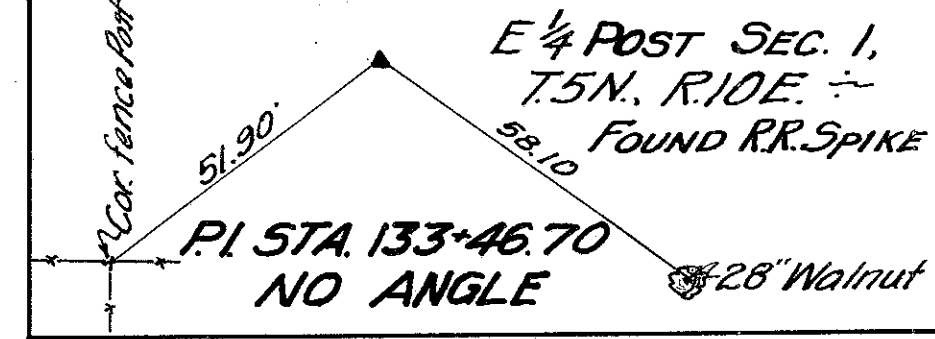

WOOD COUNTY  
S.H. 282 SECTION 'E'  
PLANS

DATE: 1932 MADE IN WOOD CO.  
REVISED 1937 A.P.

6  
20

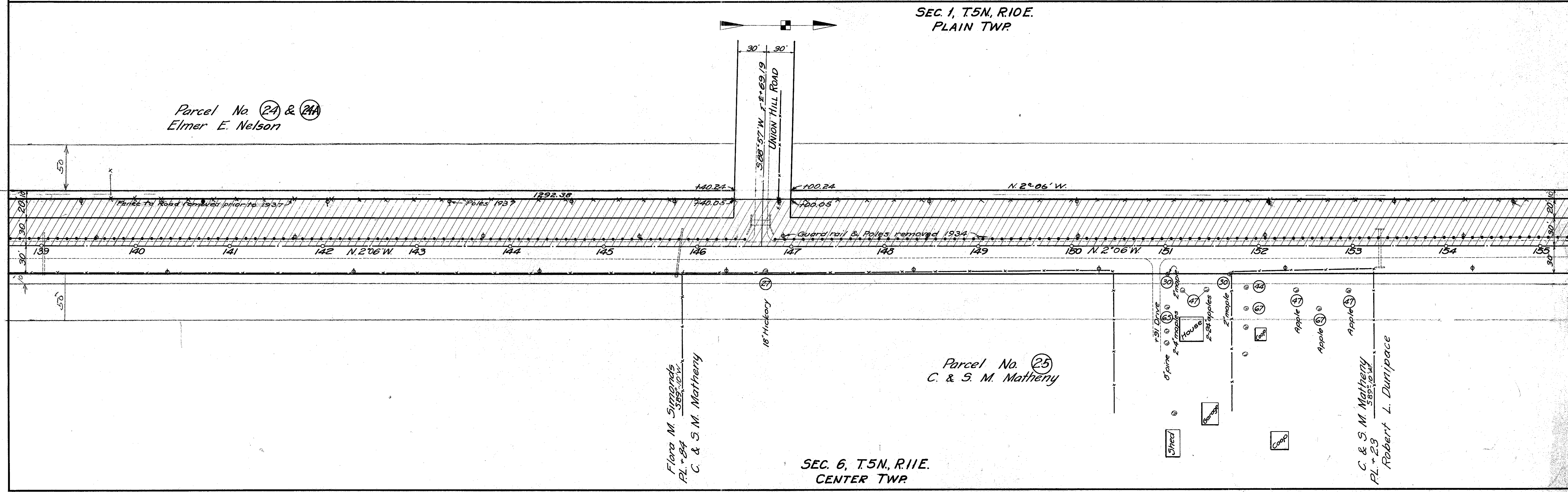
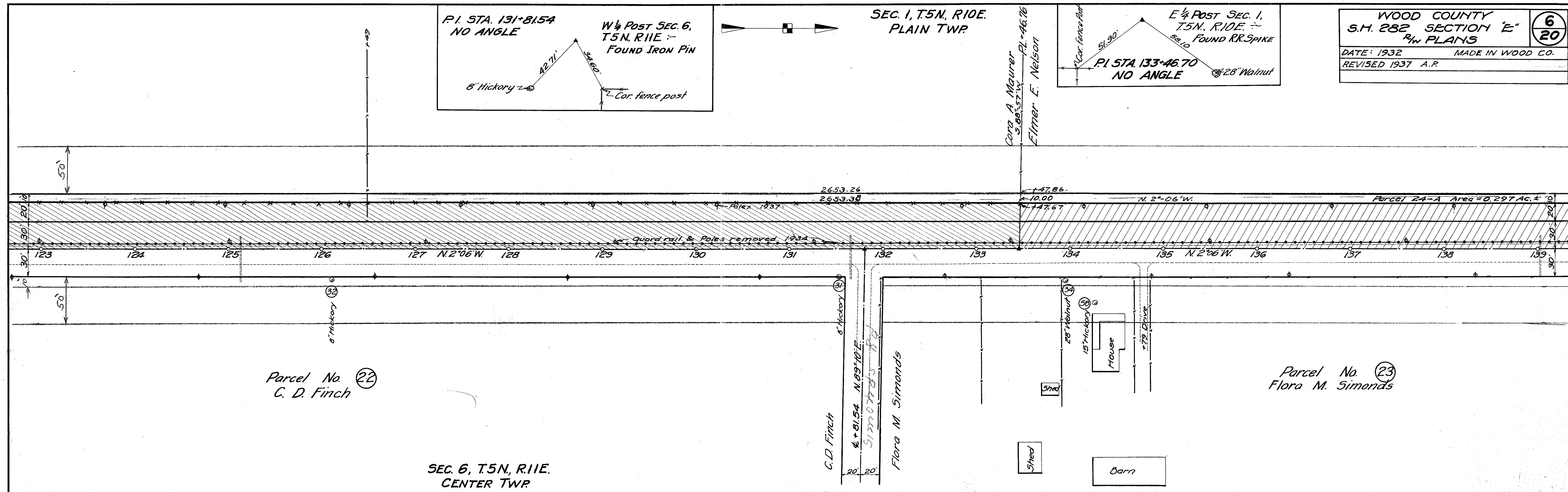



Scanned July 14, 1977

S.W. Cor. of Bridge wing  
P.I. STA. 159+91.68  
ANGLE 0° 8' LT.  
NW. Cor. of Sec. 6, T.5N, R.11E. CENTER TWP. FOUND HARROW TOOTH.

END OF PROJECT STA. 159+91.68 F.A.P. 608-C  
STA. 159+91.68 BEGINNING OF PROJECT F.A.P. 608-

SEC. 36, T.6N, R.10E. PLAIN TWP.

WOOD COUNTY S.H. 282 SECTION "E" PLAIN PLANS  
DATE: 1932 MADE IN WOOD CO.  
REVISED: 1937, Oct 1, 1938. 5/140 8/23 A.P.

7  
20

Parcel No 24, 24-A & 24-B  
Elmer E. Nelson

SEC. 1, T.5N, R.10E. PLAIN TWP.

SEC. 1, T.5N, R.10E.

SEC. 36, T.6N, R.10E.

Parcel No. 27  
Robert L. Dunipace

SEC. 6, T.5N, R.11E.

SEC. 31, T.6N, R.11E.

Parcel No. 28  
Robert L. Dunipace

SEC. 31, T.6N, R.11E. CENTER TWP.

SEC. 6, T.5N, R.11E. CENTER TWP.

SEC. 36, T.6N, R.10E. PLAIN TWP.

E. Pt. on N. L. iron Br. floor  
P.I. STA. 186+41.15  
ANGLE 0° 12' RT.  
NE. pt. on E. hidwall  
E 1/4 POST SEC. 36, T.6N, R.10E. - FOUND STONE

Parcel No. 29 & 29A  
Charles F. Kazmaier  
Bowling Green, Ohio.

Elmer E. Nelson  
Charles F. Kazmaier

Robert L. Dunipace  
C. D. Fox

Parcel No. 30  
C. D. Fox  
C. D. Finch

SEC. 31, T.6N, R.11E. CENTER TWP.

CENTER TWP.

Charles F. Kazmaier

C. D. Fox

Pansy E. Chamberlain et al

Philo S. Hanley

MIDDLETON TWP.

MIDDLETON TWP.

D-25



SEC. 36, T.6N, R.10E.  
MIDDLETON TWP.

31-A  
PANSY E. CHAMBERLAIN ET AL  
Rt. 2 Bowling Green, O.

Parcel No. 31  
Claud Devlin, et al  
Rt. 2 BOX 153 BOWLING GREEN, OHIO.

31-C  
CLAUDE & IMOGENE DEVLIN  
Rt 2 Bowling Green, O.

WOOD COUNTY	
S.H. 282 SECTION "E"	
PLANS	
DATE: 1932	MADE IN WOOD CO.
REVISED: OCT. 1, 1938	AP. 5/1/40 8/23/44

Parcel No. 32 & 32A  
Napoleon M. & Lida Ducat  
BOWLING GREEN, OHIO.

Parcel No. 33  
Philo S. Hankey  
Charles D. & Minnie W. Burrell

SEC. 31, T.6N, R.11E.  
MIDDLETON TWP.

SEC. 36, T.6N, R.10E.  
MIDDLETON TWP.

P.I. STA. 212+9795  
ANGLE 0° 9' LT.  
NE. COR. SEC. 36,  
T.6N, R.10E. -  
FOUND STONE

SEC. 25, T.6N, R.10E.  
MIDDLETON TWP.

N. pt. NW wing  
35.9  
N. pt. NE wing  
21.1  
NW COR. SEC. 31  
T.6N, R.11E. -  
FOUND STONE.

NO ANGLE  
P.I. STA. 213+45.40

Edwin Krauss  
HASKINS, OHIO.

Parcel No. 34  
The Toledo Bowling Green & Southern Traction Co.  
file no. 30

Parcel No. 35-A  
The Wood County Commissioners

Parcel No. 35  
Samuel & Emory Mercer

SEC. 31, T.6N, R.11E.  
MIDDLETON TWP.

SEC. 30, T.6N, R.11E.

Parcel No. 36  
George & Anna Stoka  
John J. & Mae B. Ehlen

SEC. 30, T.6N, R.11E.  
MIDDLETON TWP.

Signed  
July  
1947







SEC. 25, T.6 N., R.10 E.  
MIDDLETON TWP.

ANDREW S. CHASE & BERTHA E. LOOMIS 4-3A  
BOWLING GREEN, OHIO.

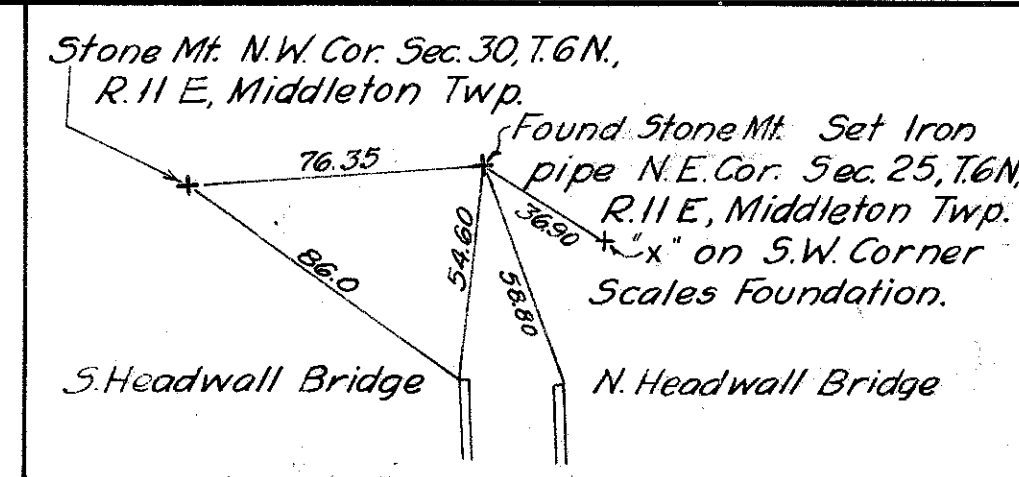

**WOOD COUNTY**  
S.H. 262 SECTIONS "E & F"  
4<sup>th</sup> PLANS

DATE: 1932  
REVISED 12-18-39  
5/1/40  
8/23/40

WOOD CO.  
7/38  
10/1/38

END SECTION E  
Sta. 265+34.05

BEGIN SEC. F  
Sta. 265+34.05

Walter H. Ziss  
BEGIN F.A.P.  
608-B (2)  
SEC. 24 T.6 N., R.10 E.  
MIDDLETON TWP.

SEC. 19 T.6 N., R.11 E.  
MIDDLETON TWP.

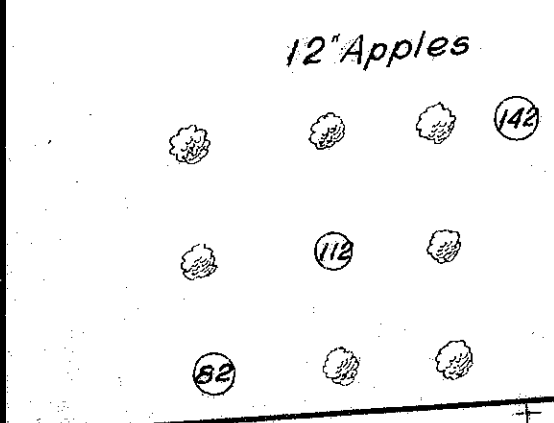

Bernice & Ira R. Leifer  
183  
S. 89° 21' W  
Andrew S. Chase & Bertha E. Loomis  
PL

Parcel No. 43  
The Toledo Bowling Green & Southern Traction Co.  
File No. 26  
426

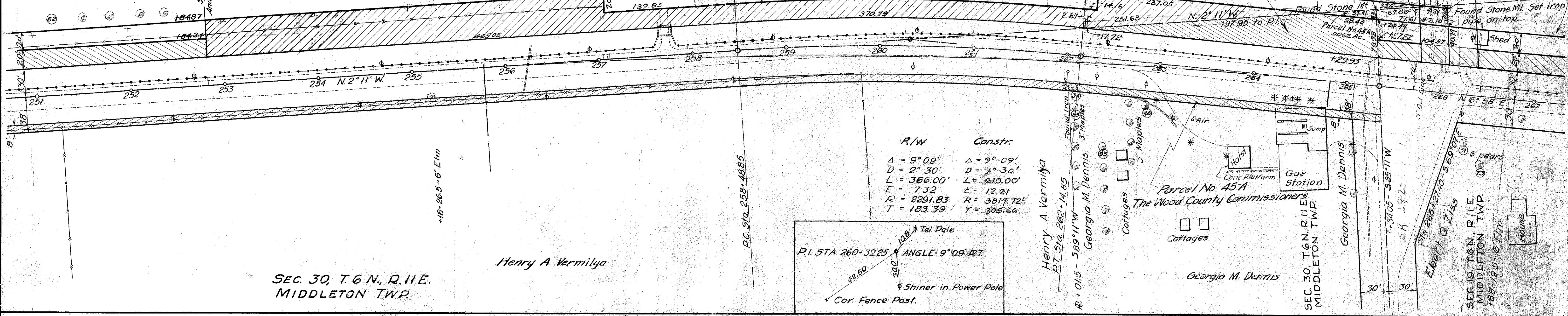
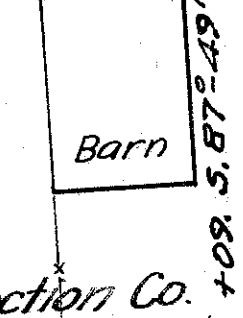

SEC. 30, T.6 N., R.11 E.  
MIDDLETON TWP.

SEC. 19, T.6 N., R.10 E.  
MIDDLETON TWP.

Walter H. Ziss R.F.D. 1 DUNBRIDGE, O.  
No. 46-A & 46-B

Parcel No. 46  
The Toledo Bowling Green & Southern Traction Co.  
File No. 24 & No. 23

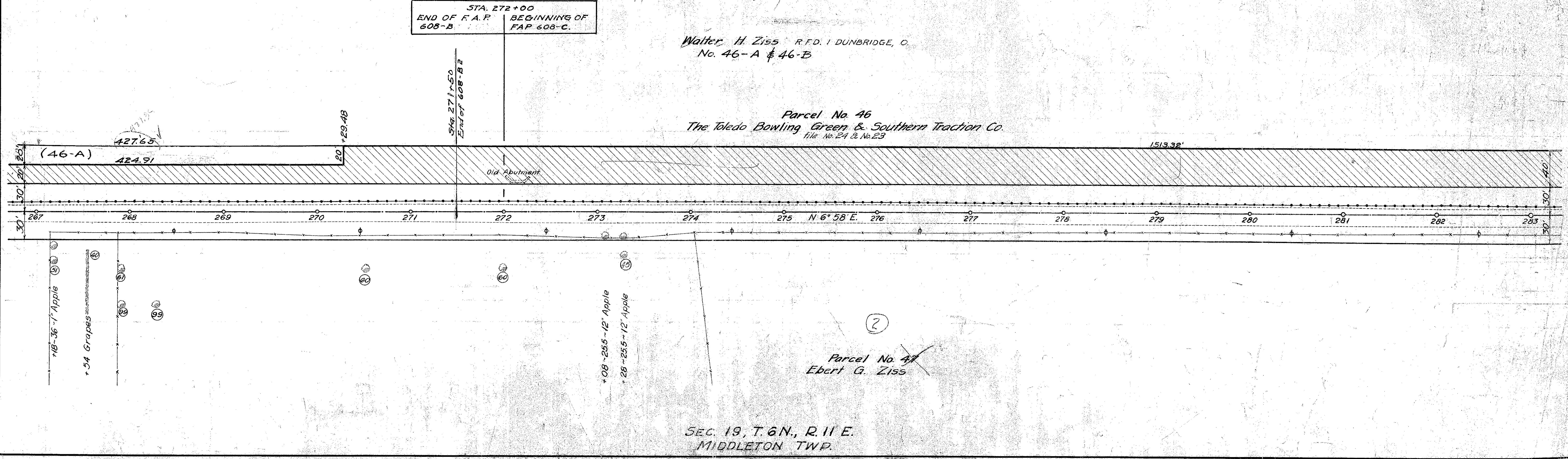

SEC. 19, T.6 N., R.11 E.  
MIDDLETON TWP.

Scanned  
July 1997



WOOD COUNTY  
S.H. 282 SECTION F  
P/W PLANS

DATE: 1932 MADE IN WOOD CO.  
REVISED: 7/9/81

11  
20

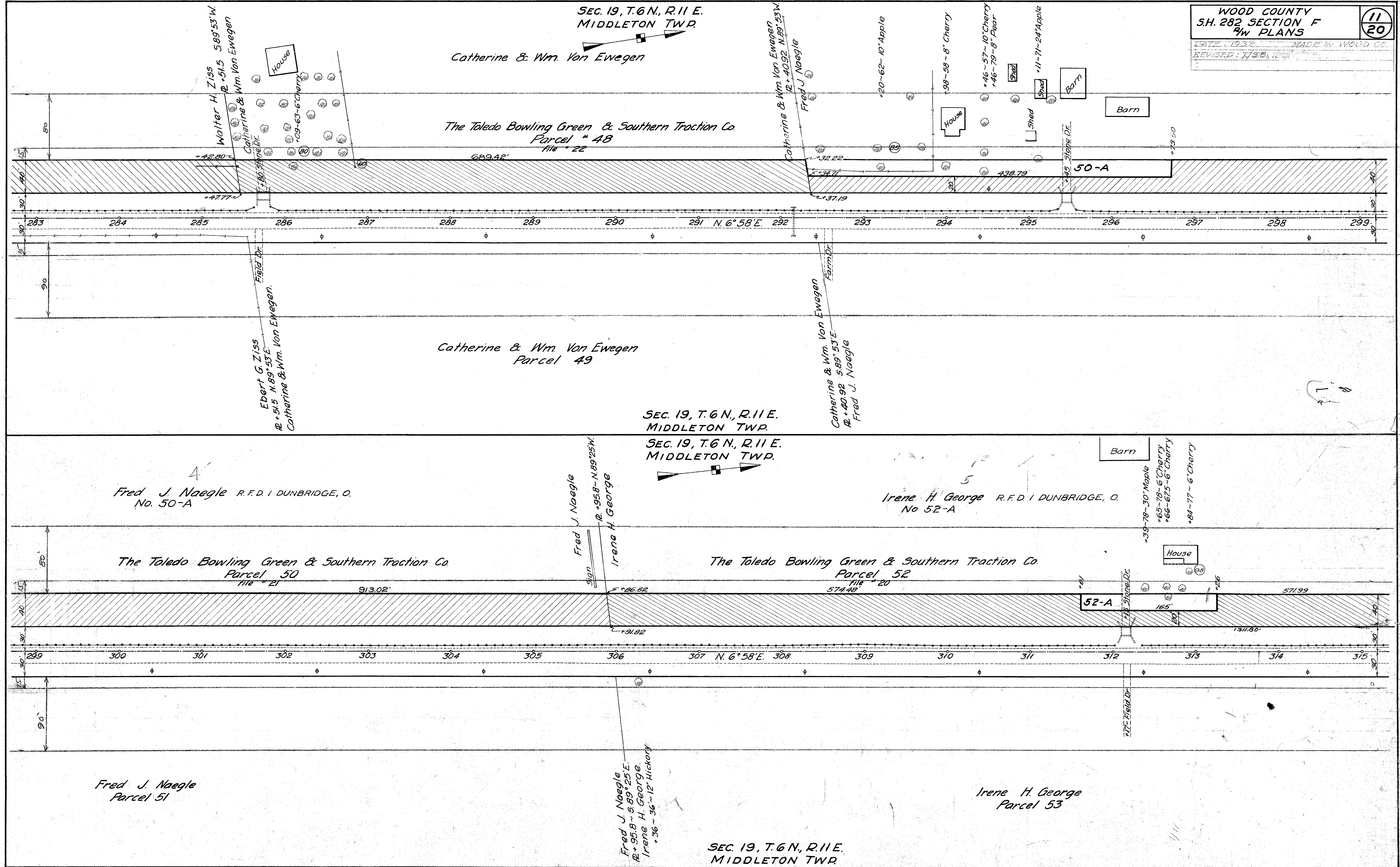

Scanned July 1997



Submitted July 1937

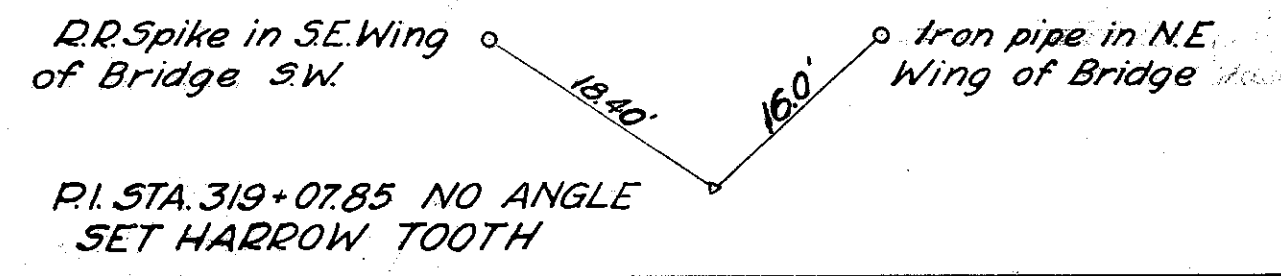

P.I. STA. 319+07.85 NO ANGLE SET HARROW TOOTH

FRAC. SEC. 18, T.6N., R.11 E. MIDDLETON TWP.



Lambert Carter

WOOD COUNTY  
S.H. 282 SEC. F  
P/W PLANS

DATE: 1937 MADE IN WOOD CO.  
REVISED 7/35

12  
20

SEC. 19, T.6N., R.11 E. MIDDLETON TWP.

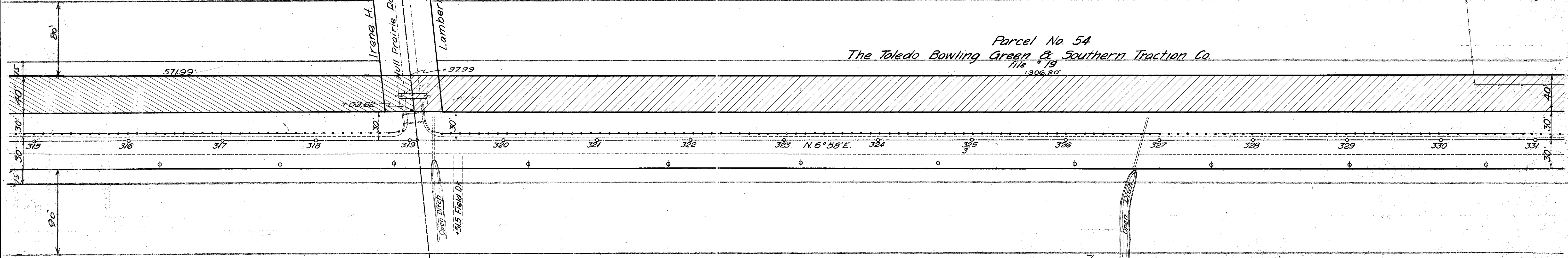

Parcel No. 55 Das Taylor Margaret & DeVerina

SEC. 19, T.6N., R.11 E. MIDDLETON TWP.

FRAC. SEC. 18, T.6N., R.11 E. MIDDLETON TWP.

SEC. 36, T.1 U.S.R. MIDDLETON TWP.

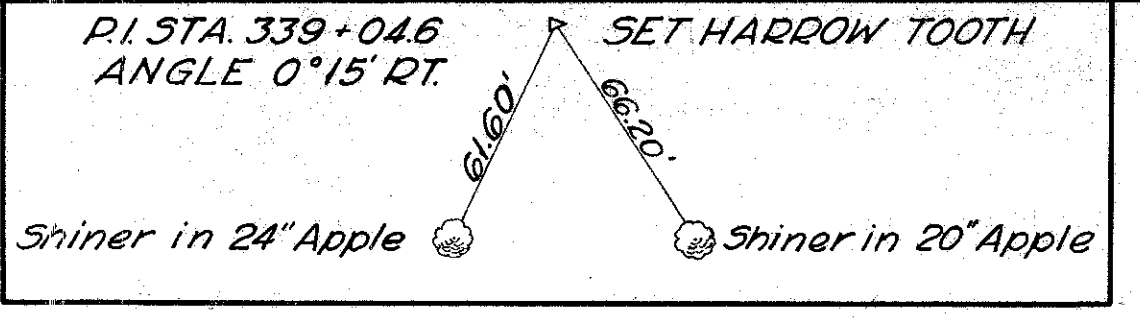
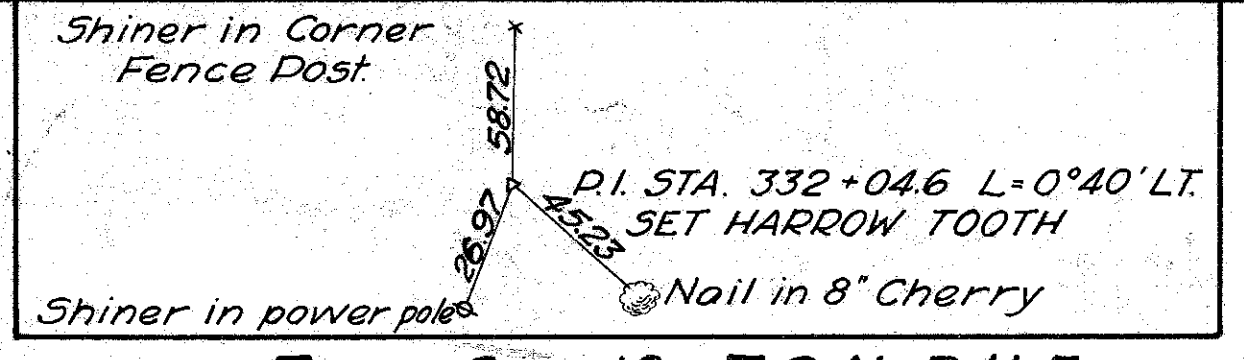

Leslie F Robertson R.F.D. 2 PERRYSBURG, O. No. 56-A

FRAC. SEC. 18, T.6N., R.11 E. MIDDLETON TWP.

Parcel No 56 The Toledo Bowling Green & Southern Traction Co. file # 18 - Lambert F. Carter by Edw. M. Carter deceased also file # 19 - Leslie F. Robertson by J. A. Robertson deceased

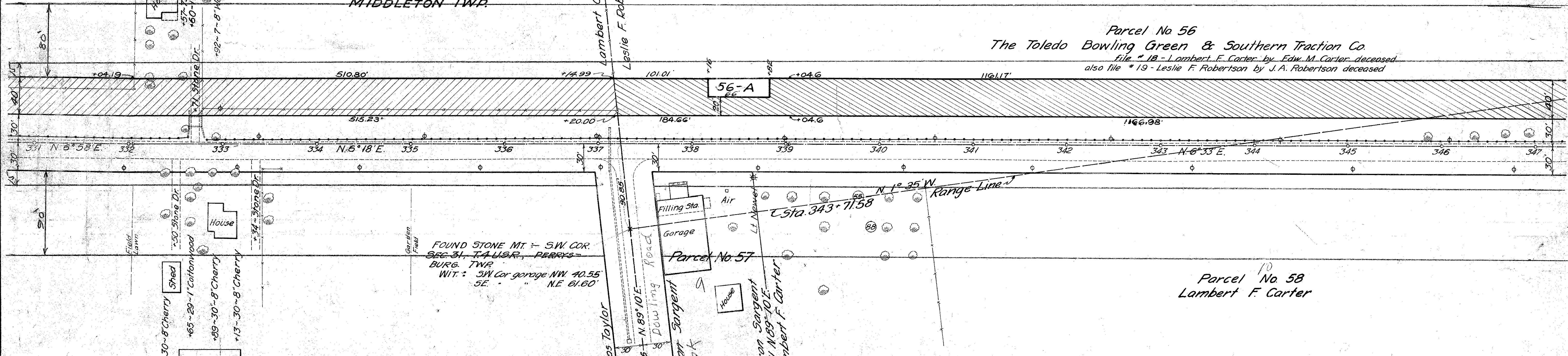

FRAC. SEC. 18, T.6N., R.11 E. MIDDLETON TWP.

SEC. 31, T.4 U.S.R. PERRYSBURG TWP.



SEC. 31, T4, U.S.R.  
PERRYSBURG TWP.

Parcel No. 59  
Lester B. and Rosa Carter

Parcel No. 60  
Lester B. Carter

Parcel No. 61  
Lester B. & Rosa Carter

SEC. 31, T4 U.S.R.  
PERRYSBURG TWP.

SEC. 31, T4 U.S.R.  
PERRYSBURG TWP.

Parcel No. 62  
The Toledo Bowling Green & Southern Traction Co.  
File No. 15

Parcel No. 63  
Bennett Carter

SEC. 31, T4 U.S.R.  
PERRYSBURG TWP.

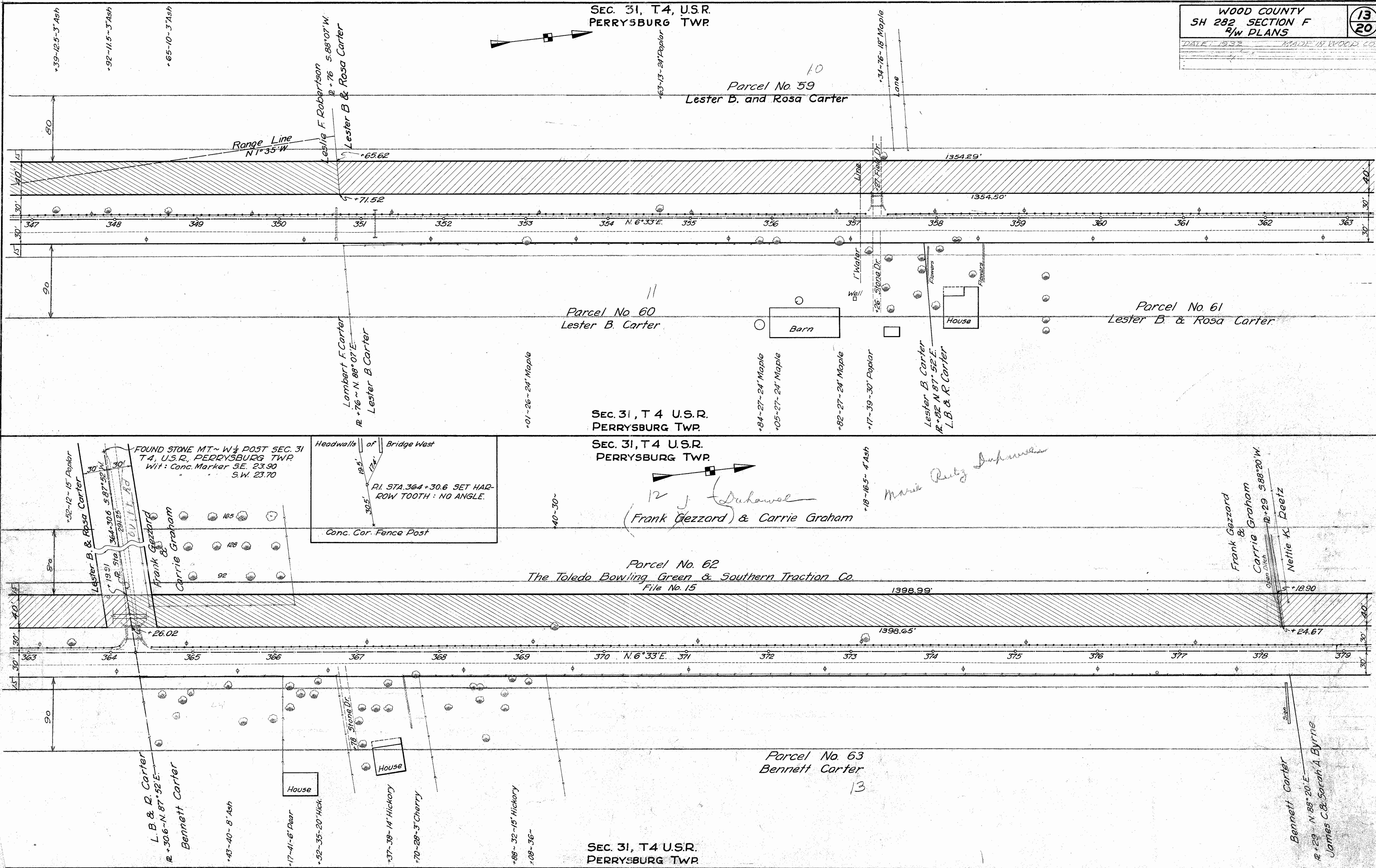

12  
(Frank Gezzard) & Carrie Graham

Maria Reitz Dufresne

Bennett Carter  
R. +29 N 88° 20' E  
James C. & Sarah A. Byrne

5100-24  
12-17-1997



SEC. 31, T 4, U.S.R.  
PERRYSBURG TWP.

Musie  
Reetz  
Duhamel  
13  
Nettie K. Reetz R.F.D. 2 PERRYSBURG, O.  
No. 64-A

\* on E. End W. Rail  
P.I. STA. 391+72.16 SET RR.  
SPIKE ANGLE=0°03' RT.  
Shiner in Power Pole

FOUND STONE MT.-N.W.  
COR. SEC. 31, U.S.R. 4,  
PERRYSBURG TWP.  
Wit: Cor. Post N. 29.7  
Light pole N.W. 37.6

SEC. 30, T 4, U.S.R.  
PERRYSBURG TWP.

DATE 1932 MADE IN WOOD CO.  
REVISED JULY 1938

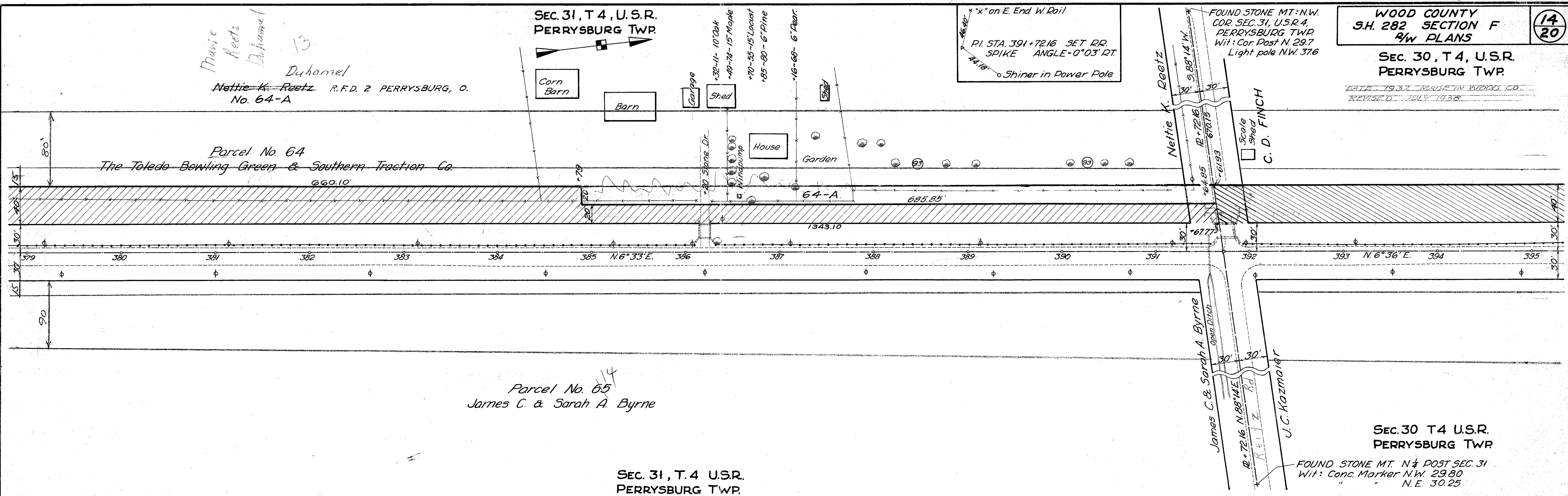

SEC. 31, T. 4 U.S.R.  
PERRYSBURG TWP.

SEC. 30, T. 4 U.S.R.  
PERRYSBURG TWP.

15  
C. D. FINCH R.F.D. 2 PERRYSBURG, O.  
No. 66-A

The Toledo Bowling Green & Southern Traction Co.  
Parcel No. 66

C. D. Finch  
R. 84 588° 22' W.  
E. E. Gunder.

FOUND STONE MT. N 1/4 POST SEC. 31  
Wit: Conc. Marker N.W. 29.80  
" " N.E. 30.25

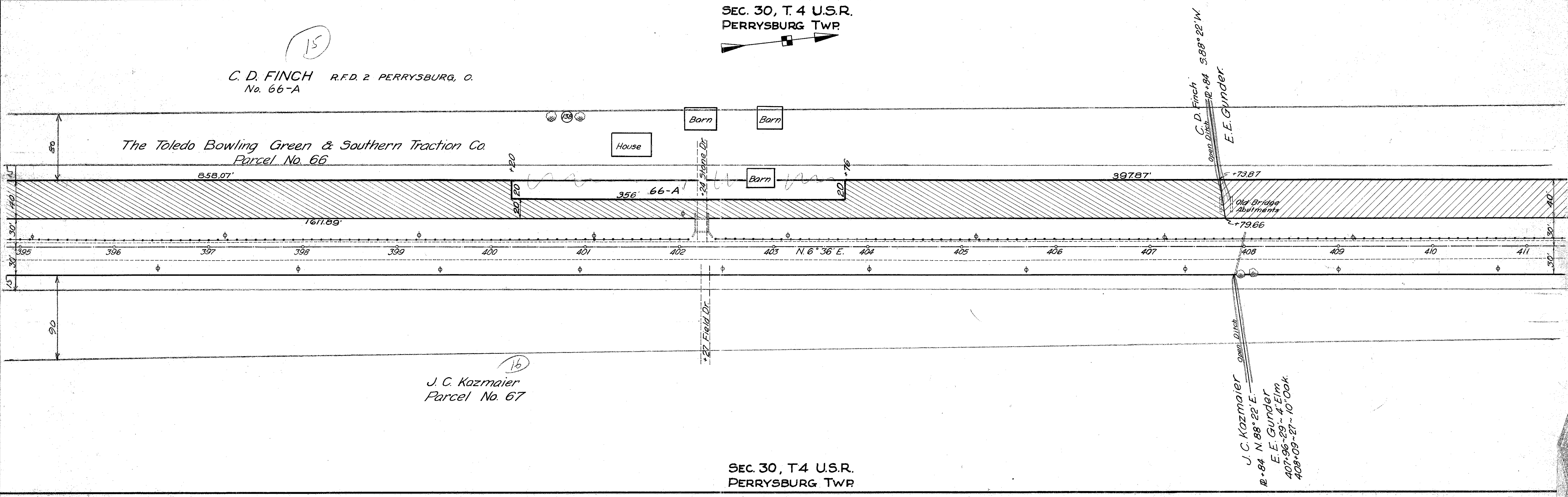

16  
J. C. Kazmaier  
Parcel No. 67

SEC. 30, T 4 U.S.R.  
PERRYSBURG TWP.



WOOD COUNTY  
S.H. 282 SECTION F  
1/4 W PLANS

DATE: 1932 MADE IN WOOD CO.  
REVISED: JULY 1935

15  
20

SEC. 30, T 4 USR  
PERRYSBURG TWP

17  
E. E. Gunder

The Toledo Bowling Green & Southern Traction Co.  
Parcel No. 68  
FILE NO. 12 & NO. 11.

Parcel No. 69  
E. E. Gunder

Parcel No. 70  
Clyde Kasmaier

SEC. 30, T 4, U.S.R.  
PERRYSBURG TWP

SEC. 30, T 4, USR  
PERRYSBURG TWP

NO. 72-A  
ERVIN A. SWARTZ R.F.D. 2 PERRYSBURG, O.

The Toledo Bowling Green & Southern Traction Co.  
Parcel No. 72.  
FILE NO. 10 819'

Parcel No. 73  
Conrad Voland

SEC. 30, T4 U.S.R.  
PERRYSBURG TWP.

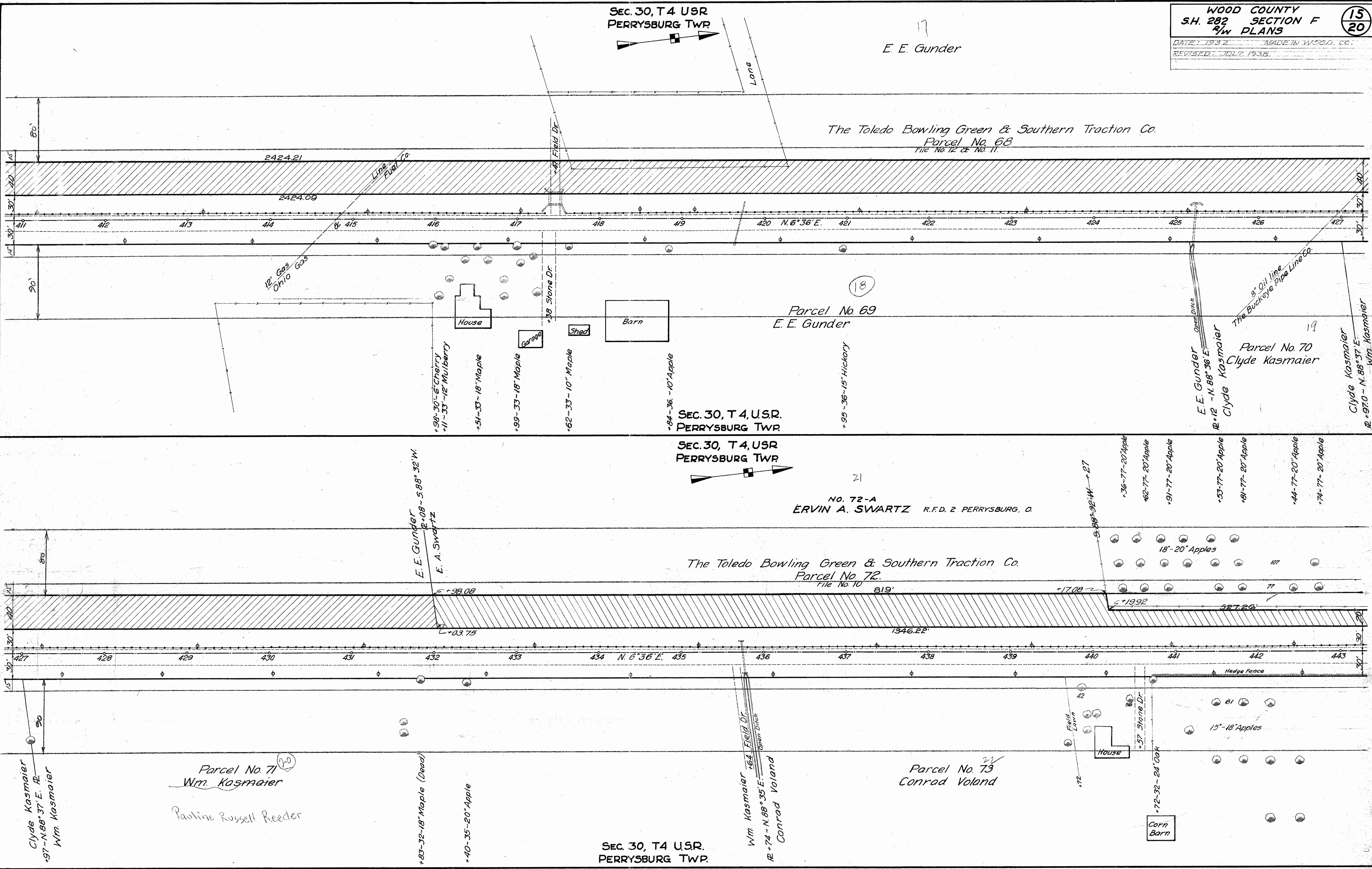

3 Corners  
July  
1937







5 Canned July 1987

SEC. 19, T4 U.S.R.  
DERRYSBURG TWP

WOOD COUNTY  
S.H 282 SECTION F  
R/W PLANS

17  
20

Deborah Blanche King R.F.D. 2 PERRYSBURG, O.  
No. 78-A

Parcel No. 78  
The Toledo Bowling Green & Southern Traction Co.  
File # 6

Parcel No. 79  
Julia A. Nyitray

Parcel No. 80  
J. B. Kellermeier

SEC. 19, T4 U.S.R.  
PERRYSBURG TWP

SEC. 19, T4 U.S.R.  
PERRYSBURG TWP

N. 1/4 POST OF N.W. 1/4 OF SEC. 19, T4 U.S.R.  
FOUND STONE MT.  
Wit: Conc. Marker S. 17.50'  
Conc. Marker S.E. 27.70'

SEC. 18, T4, U.S.R.  
PERRYSBURG TWP

Parcel No. 81  
Fredrick Kopp  
R.F.D. 2 PERRYSBURG, O.

Parcel No. 82  
Frederick Kopp

SEC. 19, T4, U.S.R.  
PERRYSBURG TWP

FOUND STONE MT. S. 1/4 POST OF SEC.  
18, T4, U.S.R., PERRYSBURG TWP  
Wit: Conc. Marker N.W. 30.55  
Conc. Marker N.E. 31.30

PERRYSBURG HEIGHTS NO. 1  
SEC. 18, T4, U.S.R. PERRYSBURG TWP

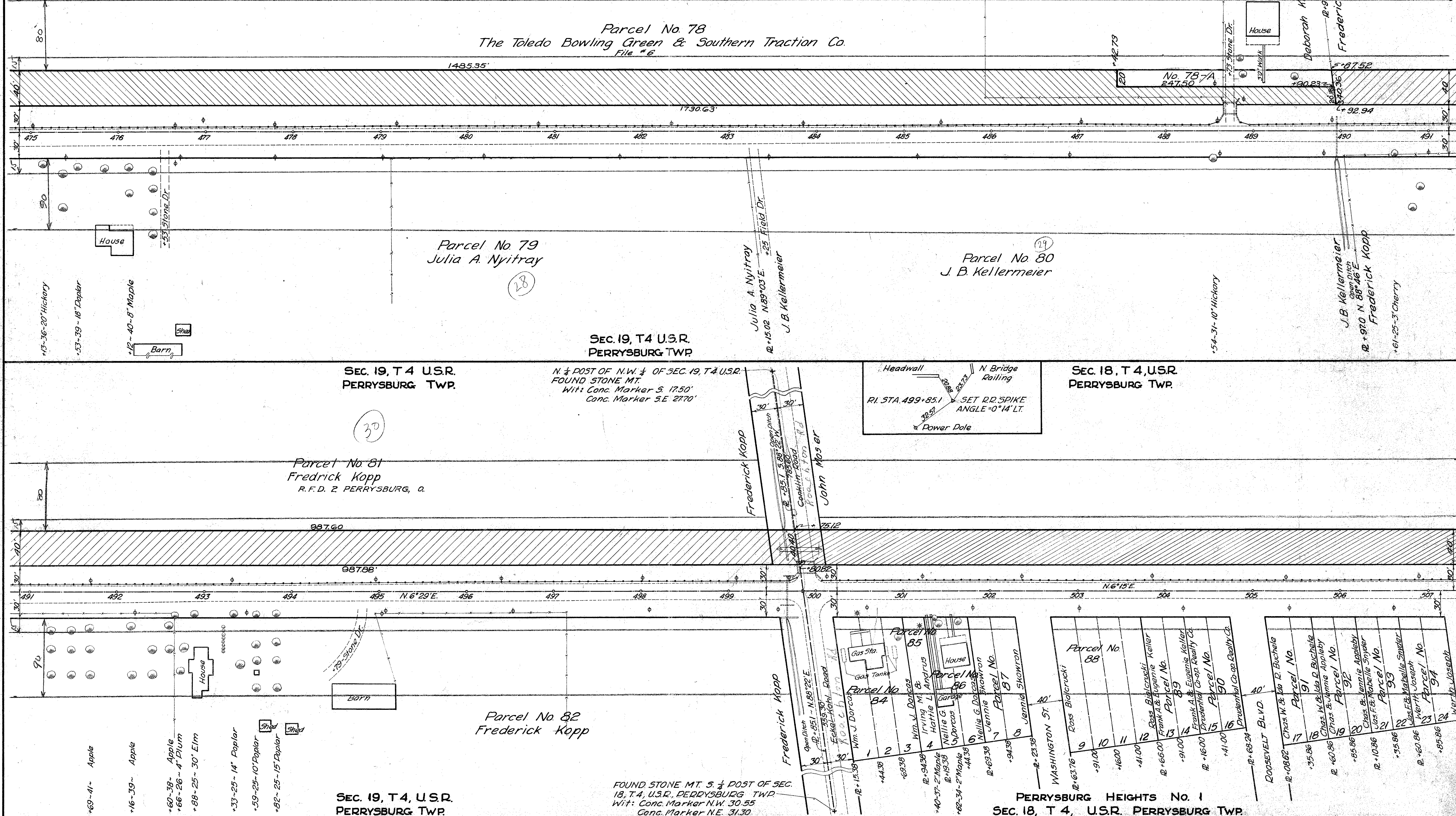



SEC. 18, T4, U.S.R.  
PERRYSBURG TWP

Parcel No 83  
John Moser Jr.

Toledo Bowling Green & Southern  
Traction Co.  
File # 4

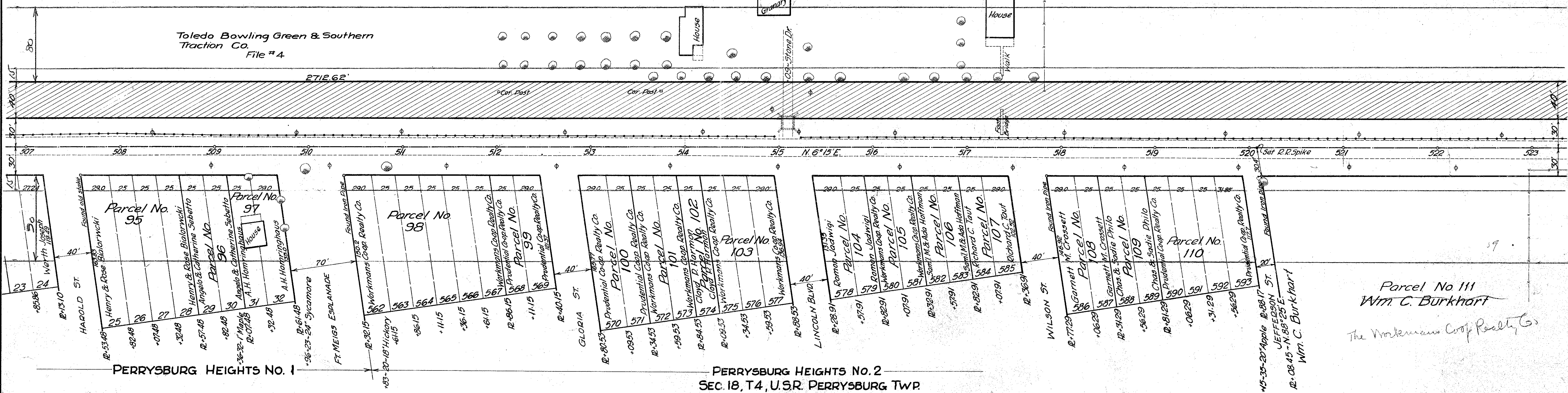

SEC. 18, T4 U.S.R.  
PERRYSBURG TWP

Parcel No 112  
HENRY A. JINSKE  
R.F.D. No. 2 Perryburg, O.

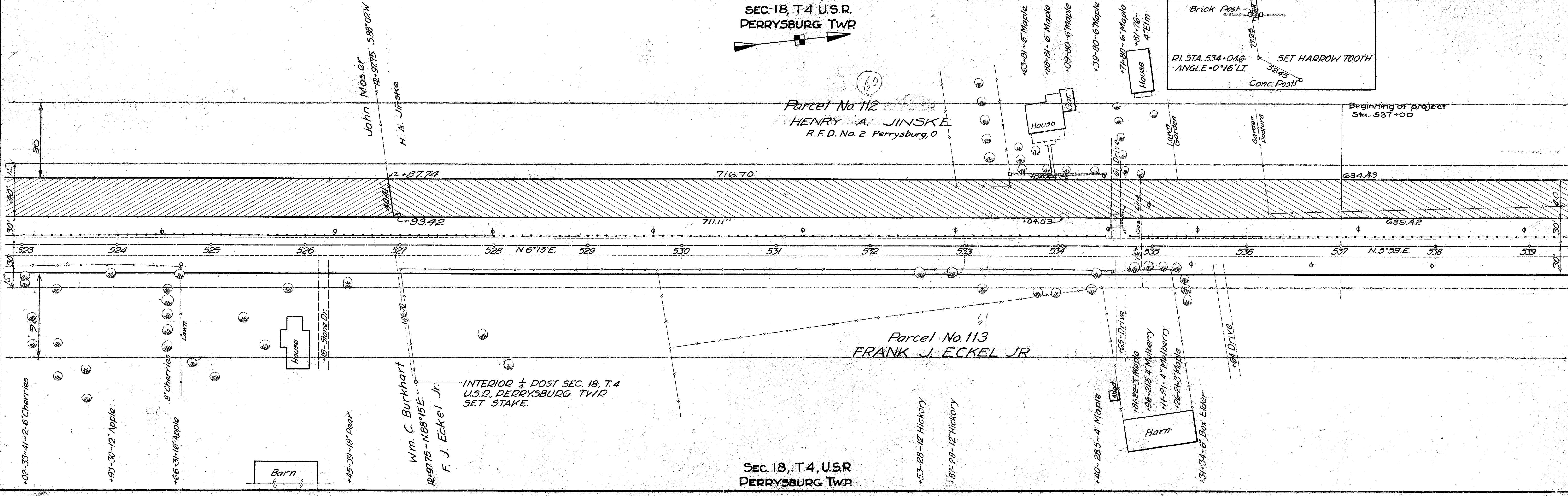

SEC. 18, T4, U.S.R.  
PERRYSBURG TWP



SEC. 18, T 4, U.S.R.  
PERRYSBURG TWP

WOOD COUNTY  
S.H. 282 SECTION F  
P/W PLANS

19  
20

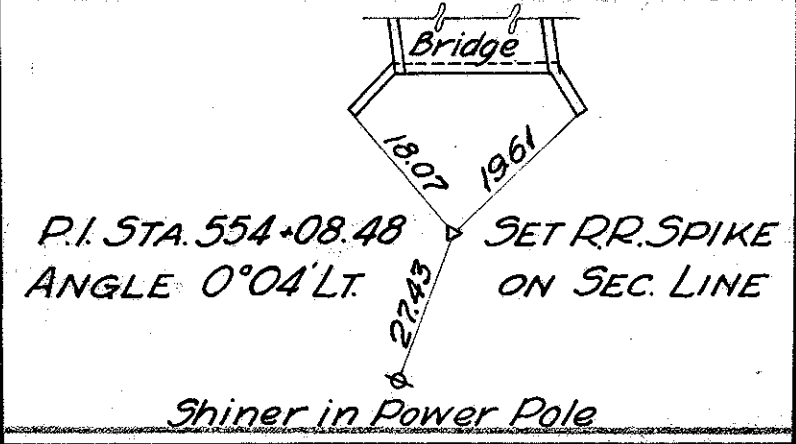

N 1/4 POST SEC. 18, T 4, U.S.R. SET RR SPIKE FROM WITNESSES:- Conc. Marker S.E. 26.5 Same S.W. 26.9

OUTLOT No. 238 T 4 U.S.R. PERRYSBURG TWP

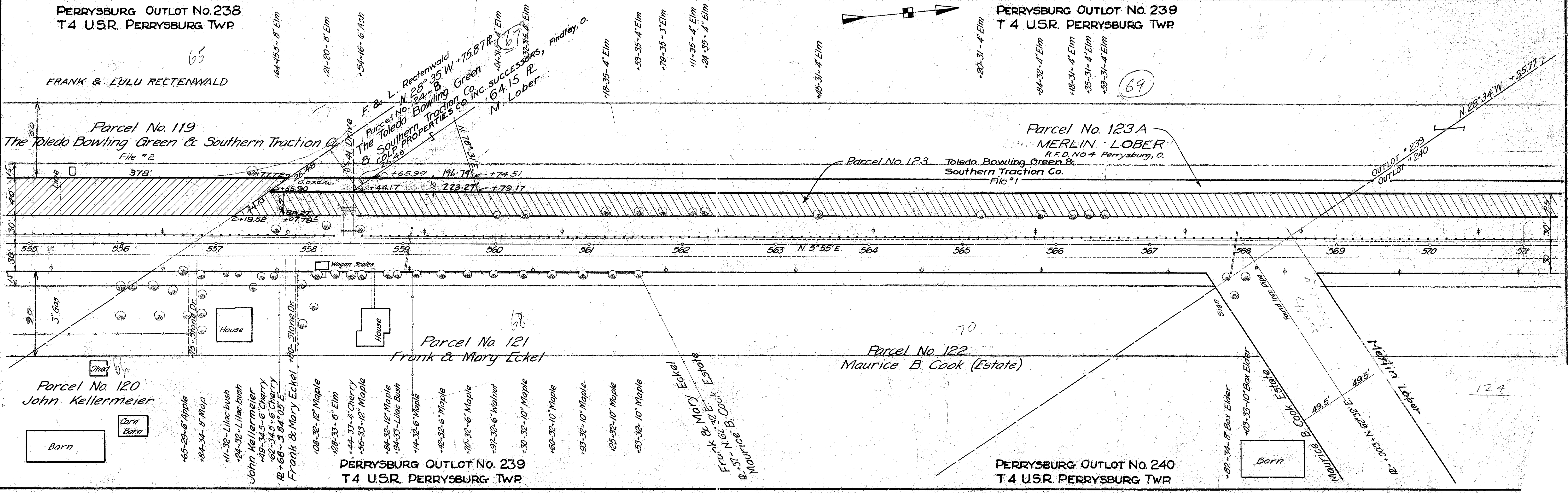
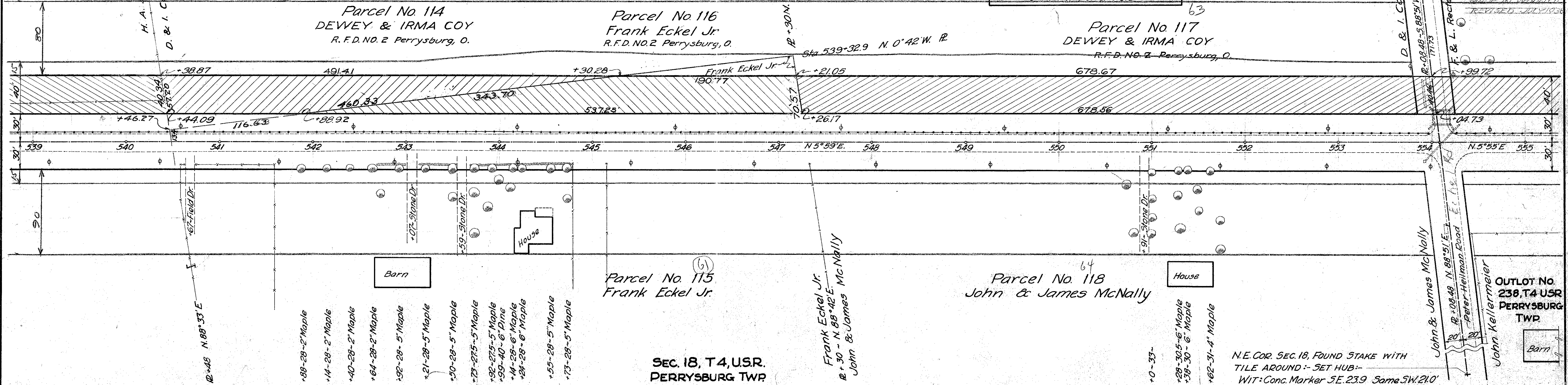



Scanned July 10, 2014

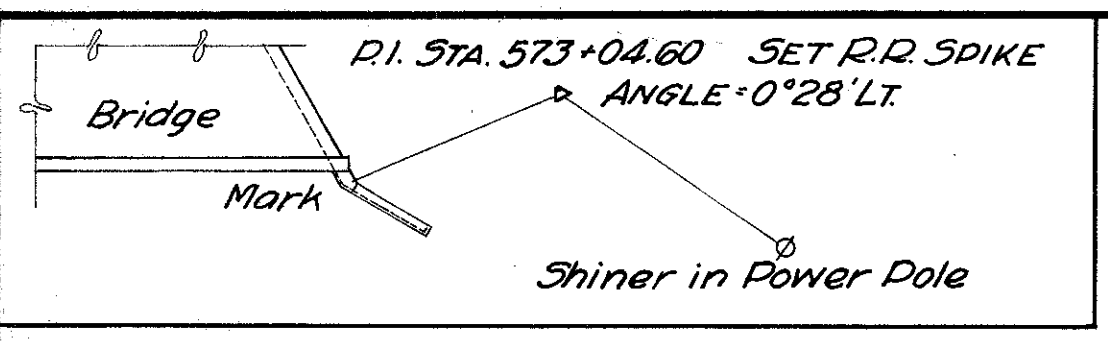

PERRYSBURG OUTLOT NO. 240  
T 4 U.S.R. PERRYSBURG TWP.

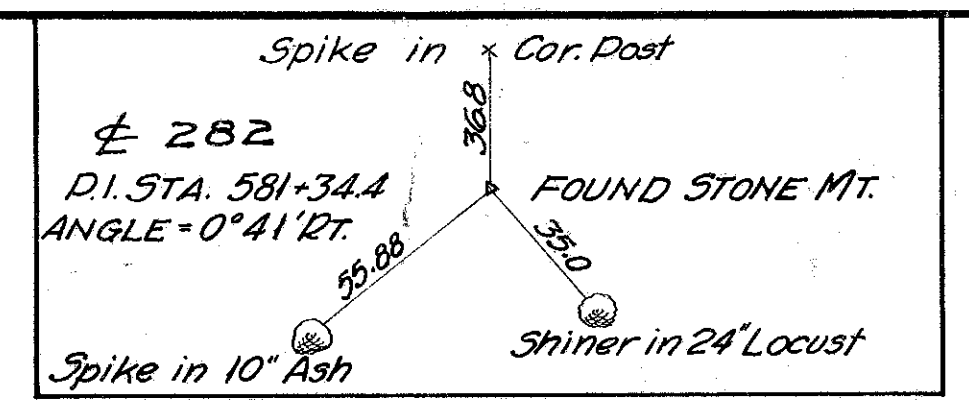

WOOD COUNTY  
S.H. 282 ~ SEC 5 F & PERRYSBURG  
PLAN  
DATE 1932 MADE BY  
REVISED JULY 1938

72  
PARCEL NO. 123-B  
FRED C. & ALFRED LOBER  
R.F.D. 4 Perrysburg, O.

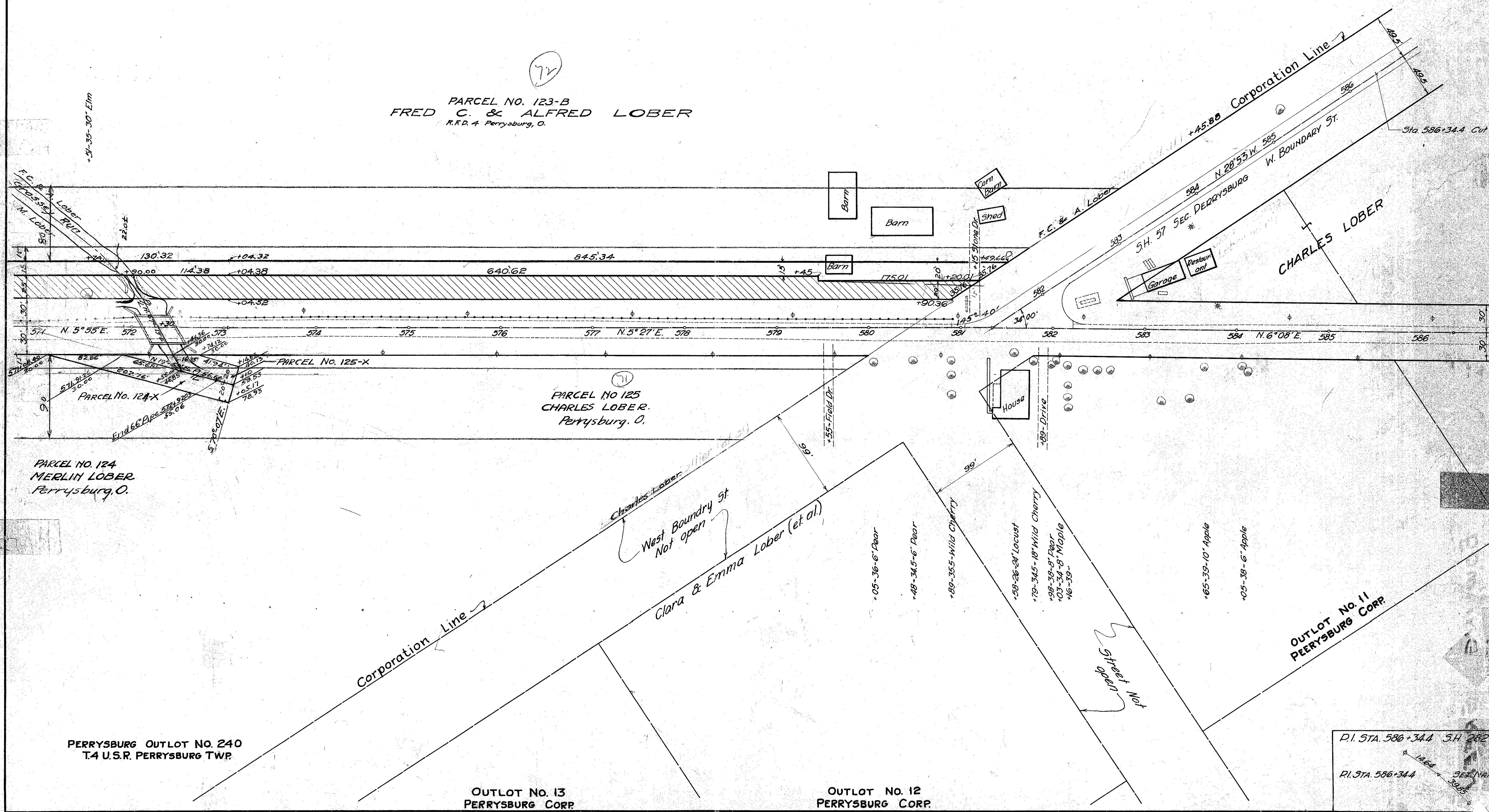

PARCEL NO. 124  
MERLIN LOBER  
Perrysburg, O.

71  
PARCEL NO. 125  
CHARLES LOBER.  
Perrysburg, O.

PERRYSBURG OUTLOT NO. 240  
T.4 U.S.R. PERRYSBURG TWP.

OUTLOT NO. 13  
PERRYSBURG CORP.

OUTLOT NO. 12  
PERRYSBURG CORP.

OUTLOT NO. 11  
PERRYSBURG CORP.

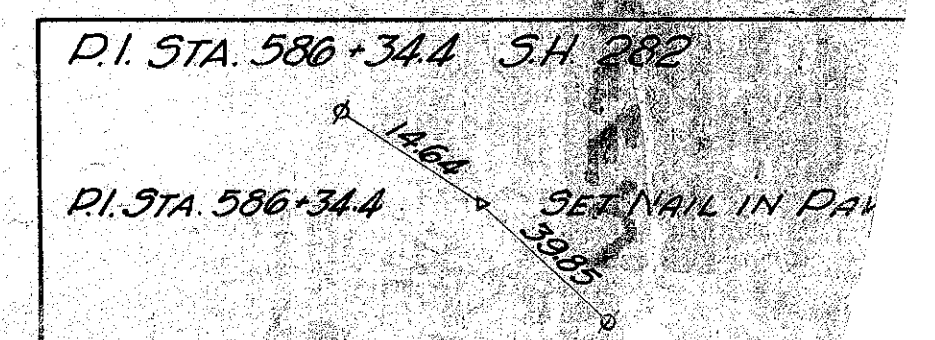

OUTLOT NO. 10  
PERRYSBURG  
CORP.