

LOCATION PLAN

S.H. 282 SEC. E, F, & PERRYSBURG (PT.)

BOWLING GREEN-PERRYSBURG ROAD

DEPARTMENT OF HIGHWAYS - STATE OF OHIO

1946

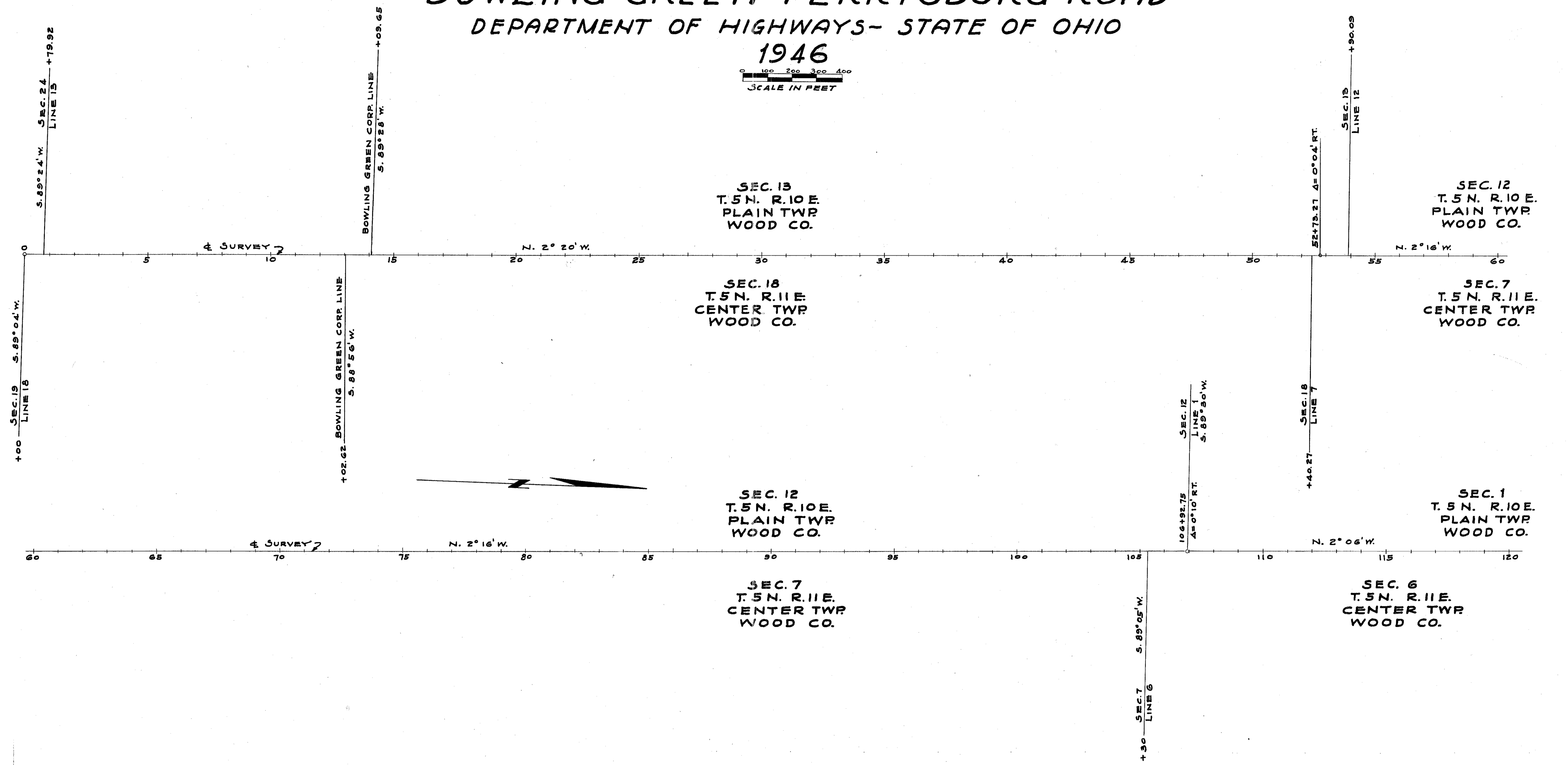
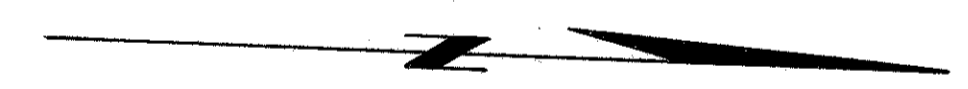
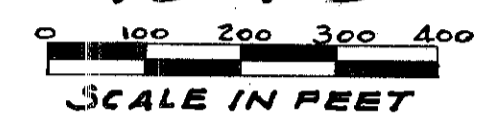

CENTER LINE REFERENCE MONUMENTS WILL BE SET BEFORE OR AFTER CONSTRUCTION

STA 15+00	STA 20+00	STA 25+00	STA 30+00	STA 35+00	STA 40+00	STA 45+00	STA 50+00	STA 55+00	STA 60+00	STA 65+00	STA 70+00	STA 75+00	STA 80+00	STA 85+00	STA 89+50	STA 95+00	STA 100+50	STA 106+00	STA 110+00	STA 115+00

88254 #1 D-50

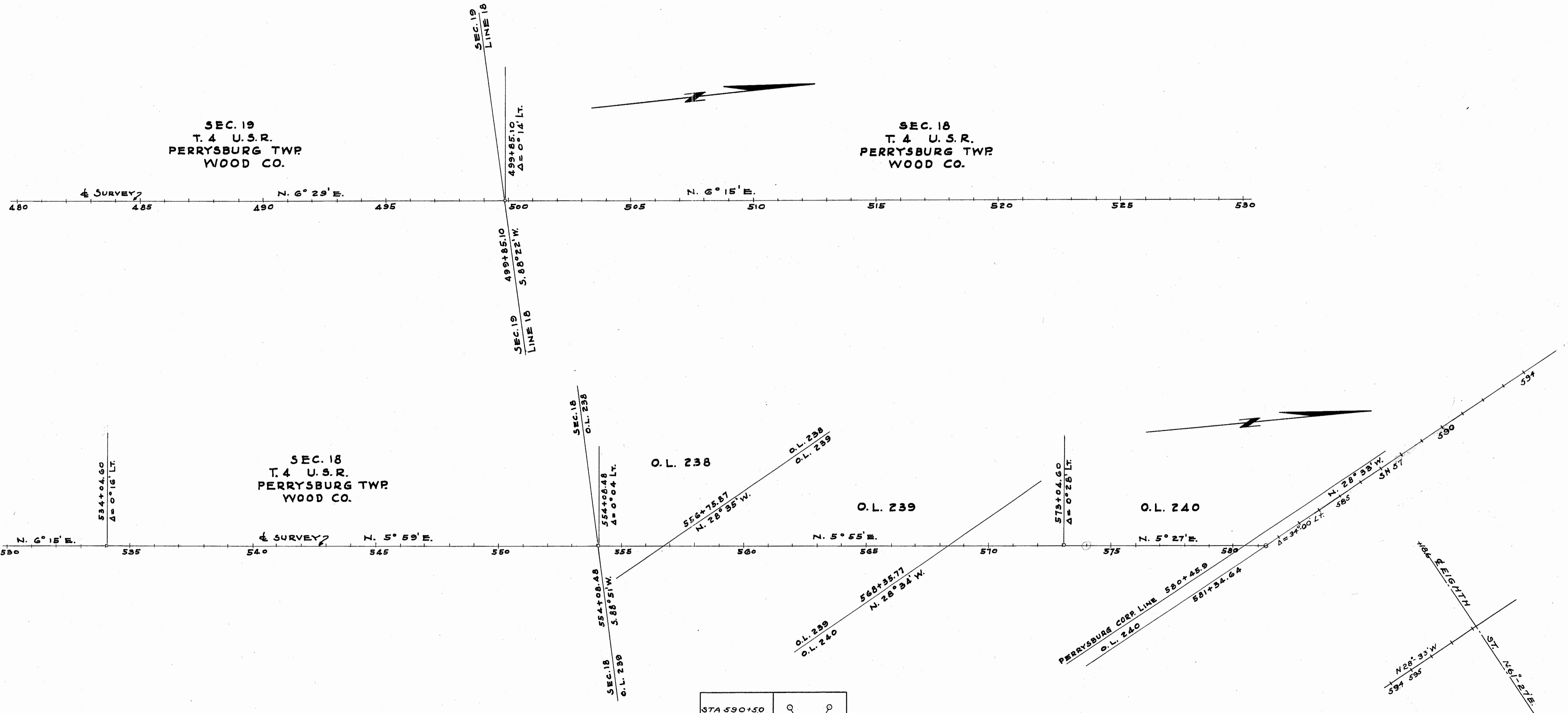

CENTER LINE REFERENCE MONUMENTS WILL BE SET BEFORE OR AFTER CONSTRUCTION

STA 480+00	STA 485+00	STA 490+00	STA 495+00	STA 501+00	STA 505+00	STA 510+00	STA 516+00	STA 519+00	STA 525+00	STA 530+00	STA 535+00	STA 540+00	STA 545+00	STA 550+00	STA 555+00	STA 560+00	STA 565+00	STA 570+00	STA 575+00	STA 579+50	STA 585+00																		

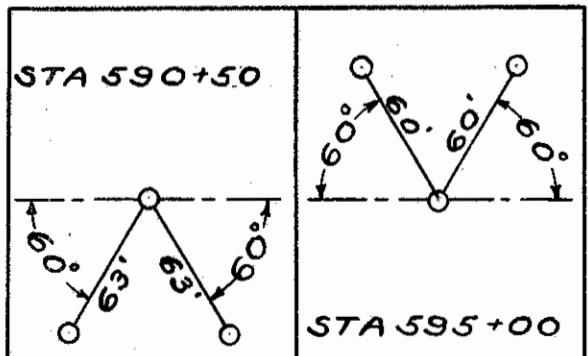

SEC. 25 MIDDLETON TWP T. 6 N. R. 10 E.

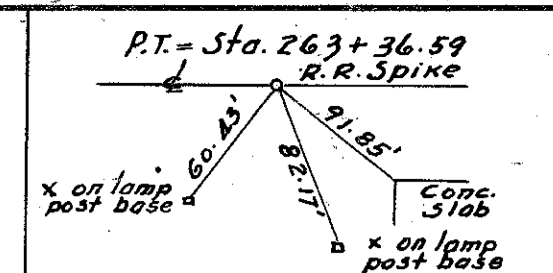
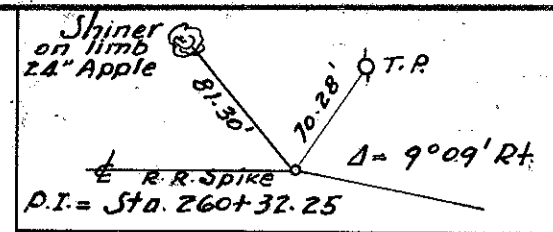
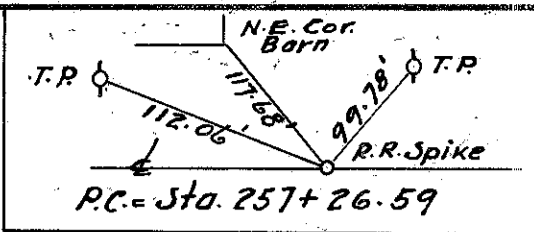

WOOD COUNTY
 S.H. 282 SEC'S. F & PERRYSBURG (PT.)
 S.H. 57 SEC. PERRYSBURG (PT.)
R/W PLANS

DATE: 4/20/42 DRAWN BY: J.S.
 REVISED 4/19/46
 LENGTH OF PROJECT

ANDREW S. CHASE & BERTHA E. LOOMIS

HENRY A. VERMILYA

CURVE DATA
 Δ - 9°09' Rt.
 D - 1°30'
 T - 305.66'
 R - 3819.7'
 L - 610.5'
 P.I. - 260+32.25

RALPH C. & VICTORIA E. SEAMAN

SEC. 30 MIDDLETON TWP T. 6 N. R. 11 E. SEC. 19 MIDDLETON TWP T. 6 N. R. 11 E.

WALTER H. ZISS

R.I. HASKINS, O.

Present R/W Line - N. 6°58'E.
 PAR. 46-A WALTER H. ZISS
 REC. 4/17/40 D.B. 251 P. 558

PAR. 46 THE TOLEDO, BOYLING GREEN & SOUTHERN TRACTION CO.

EBERT G. ZISS

ARNOLD & KATHRYN M. GROLLE

EBERT G. ZISS

SEC. 19 MIDDLETON TWP T. 6 N. R. 11 E.

- +28-14" Pear 5' Rt.
- +35-14" Apple 96' Rt.
- +39-12" Elm 18' Rt.
- +22-1" Plum 80' Rt.
- +23-6" Cherry 101' Rt.
- +54-8" Apple 101' Rt.
- +87-5" Cherry 80' Rt.
- +89-20" Apple 61' Rt.
- +92-24" Apple 101' Rt.
- +30-22" Apple 101' Rt.

+95-20" Apple 60' Rt.

- +70-0" Catalpa 35' Rt.
- +73-1" Catalpa 35' Rt.
- +74-1" Catalpa 35' Rt.
- +75-1" Catalpa 35' Rt.
- +76-1" Catalpa 35' Rt.
- +77-1" Catalpa 35' Rt.
- +78-1" Catalpa 35' Rt.
- +79-1" Catalpa 35' Rt.
- +80-1" Catalpa 35' Rt.
- +81-1" Catalpa 35' Rt.
- +82-1" Catalpa 35' Rt.
- +83-1" Catalpa 35' Rt.
- +84-1" Catalpa 35' Rt.
- +85-1" Catalpa 35' Rt.
- +86-1" Catalpa 35' Rt.
- +87-1" Catalpa 35' Rt.
- +88-1" Catalpa 35' Rt.
- +89-1" Catalpa 35' Rt.
- +90-1" Catalpa 35' Rt.
- +91-1" Catalpa 35' Rt.
- +92-1" Catalpa 35' Rt.
- +93-1" Catalpa 35' Rt.
- +94-1" Catalpa 35' Rt.
- +95-1" Catalpa 35' Rt.
- +96-1" Catalpa 35' Rt.
- +97-1" Catalpa 35' Rt.
- +98-1" Catalpa 35' Rt.
- +99-1" Catalpa 35' Rt.
- +100-1" Catalpa 35' Rt.

SEC. 19 MIDDLETON TWP. T. 6 N. R. 11 E.

WOOD COUNTY
 S.H. 282 SEC. 5 & PERRYSBURG (PT)
 S.H. 57 SEC. PERRYSBURG (PT)
R/W PLANS

DATE: 1/20/12 DRAWN BY J.S.
 REVISED
 LENGTH OF PROJECT

2
12

1
WALTER H. ZISS
R.I. HASKINS, O.

5
CATHERINE & WM. VON EWEGEN
115 CLARENCE ST., TOLEDO, O.

6
DORA F. A. NAEGELE ET AL
145 E. 7TH ST., PERRYSBURG, O.

4
EBERT G. ZISS
R.I. HASKINS, O.

5-A
CATHERINE & WM. VON EWEGEN
115 CLARENCE ST., TOLEDO, O.

6-A
DORA F. A. NAEGELE ET AL
145 E. 7TH ST., PERRYSBURG, O.

SEC. 19 MIDDLETON TWP. T. 6 N. R. 11 E.
SEC. 19 MIDDLETON TWP. T. 6 N. R. 11 E.

6
DORA F. A. NAEGELE ET AL
145 E. 7TH ST., PERRYSBURG, O.

7
IRENE H. GEORGE
BOWLING GREEN, O.

6-A
DORA F. A. NAEGELE ET AL
145 E. 7TH ST., PERRYSBURG, O.

7-A
IRENE H. GEORGE
BOWLING GREEN, O.

SEC. 19 MIDDLETON TWP. T. 6 N. R. 11 E.

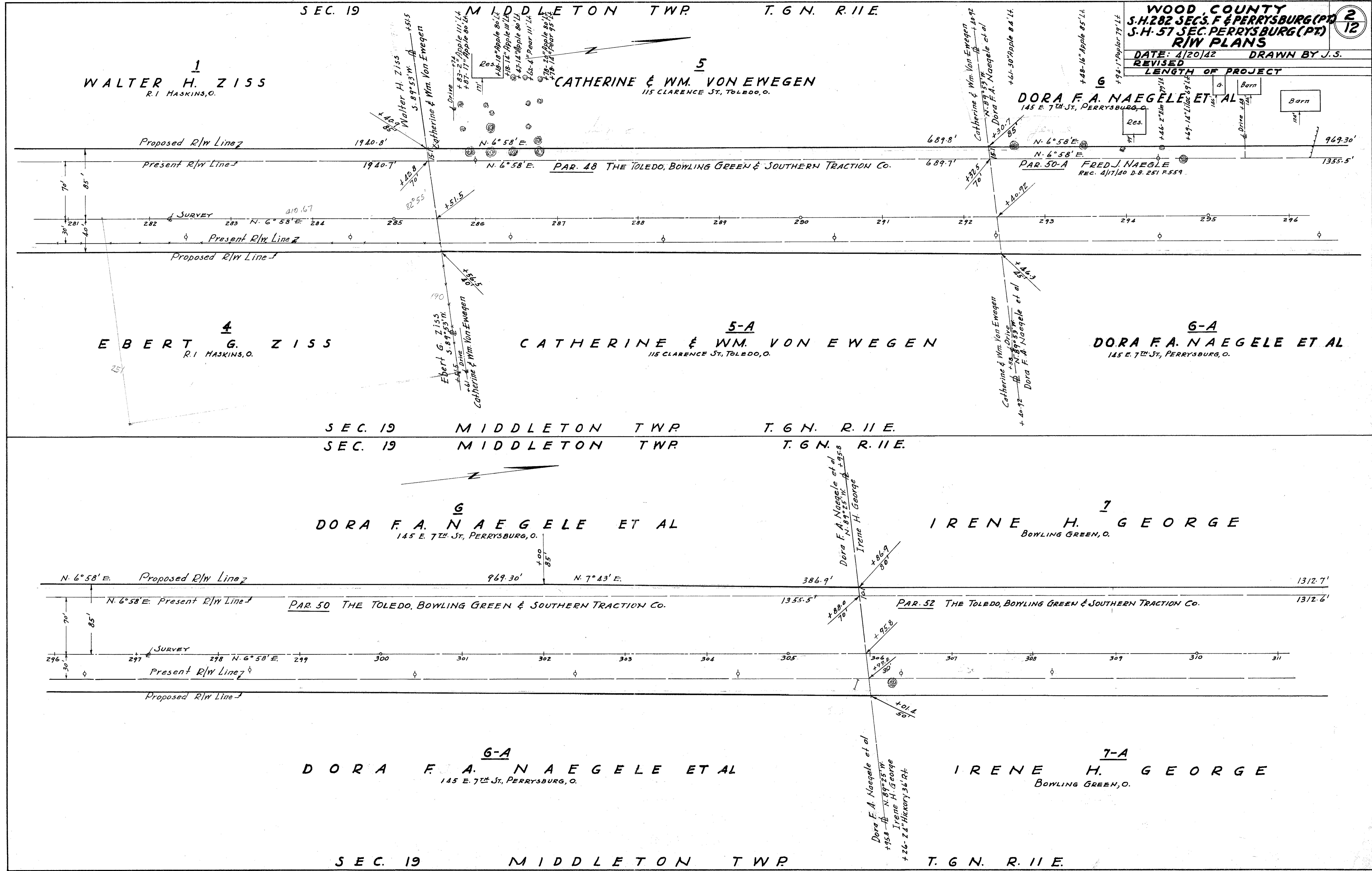

WOOD COUNTY
S.H. 282 SEC. 5 PERRYSBURG (PT.)
S.H. 57 SEC. PERRYSBURG (PT.)
R/W PLANS

DATE: 4/20/42 DRAWN BY J.S.
 REVISED
 LENGTH OF PROJECT

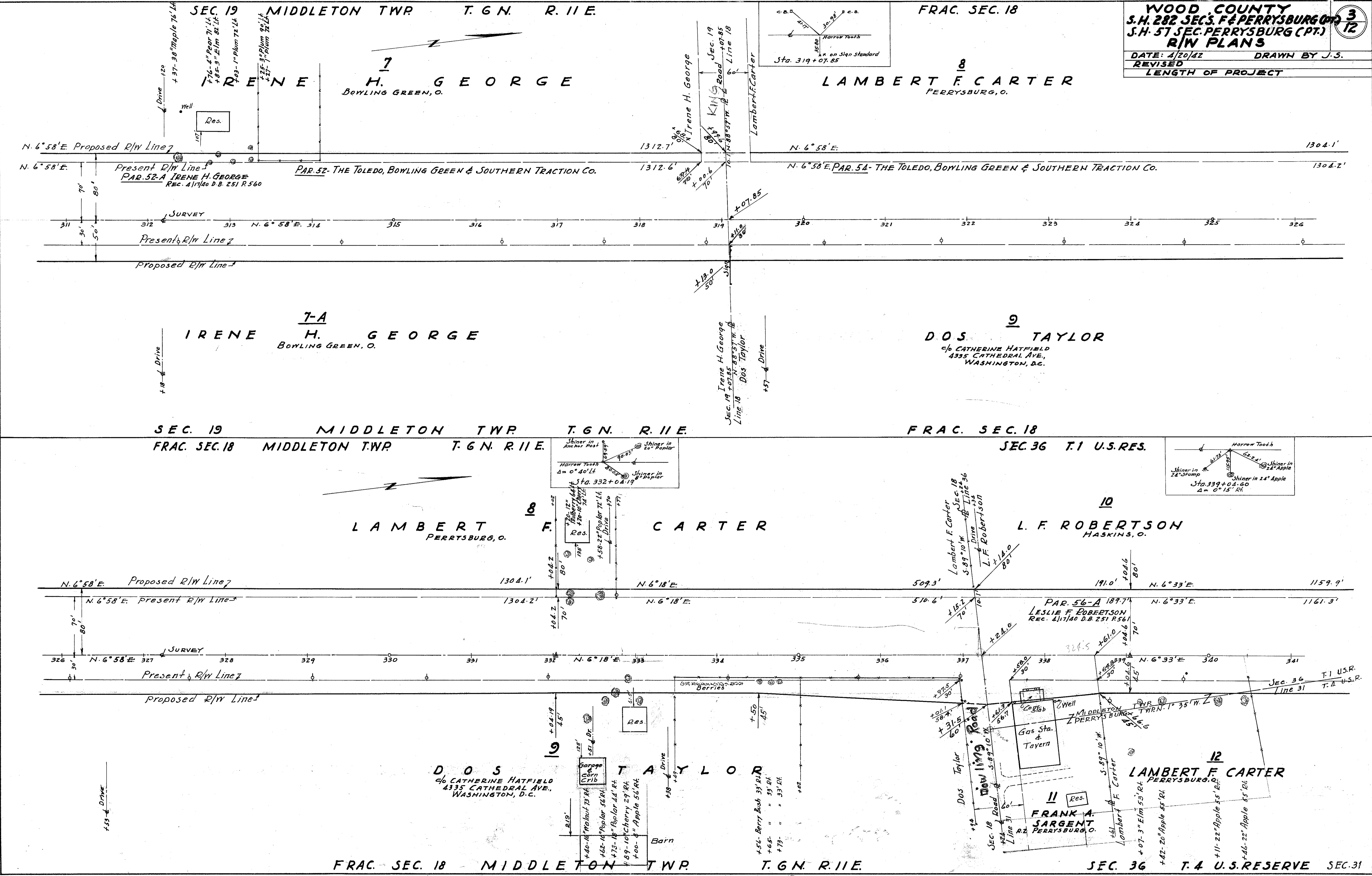

100' Drive

+18' Drive

+53' Drive

3
12

SEC. 36 MIDDLETON TWP
T. 1 U.S.R.

SEC. 31 PERRYSBURG TWP T. 4 U.S. RESERVE

WOOD COUNTY
S.H. 282 SEC. 5 PERRYSBURG (PT.)
S.H. 57 SEC. 31 PERRYSBURG (PT.)
R/W PLANS

4
12

DATE: 4/20/12 DRAWN BY J.S.
REVISED 4/19/16
LENGTH OF PROJECT

10
L. F. ROBERTSON
HASKINS, O.

13
LESTER B. & ROSA CARTER
MIDDLETON TWP & PERRYSBURG TWP
PERRYSBURG, O.

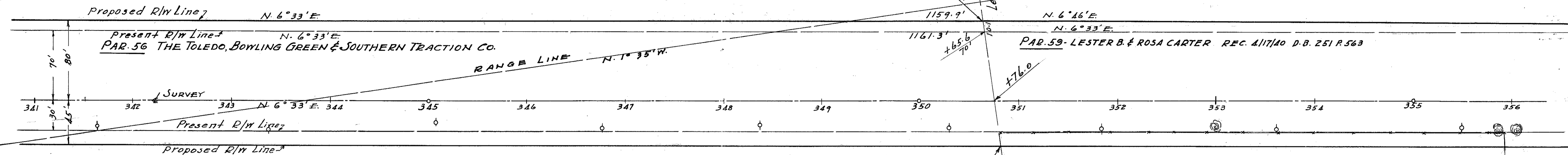

12
LAMBERT F. CARTER
PERRYSBURG, O.

14
LESTER B. CARTER
PERRYSBURG, O.

T. 1 U.S.R.
SEC. 36 MIDDLETON TWP

SEC. 31 PERRYSBURG TWP T. 4 U.S. RESERVE

13
LESTER B. & ROSA CARTER
PERRYSBURG, O.

16
MARIE REETZ DUHAMEL
R. 2 PERRYSBURG, O.

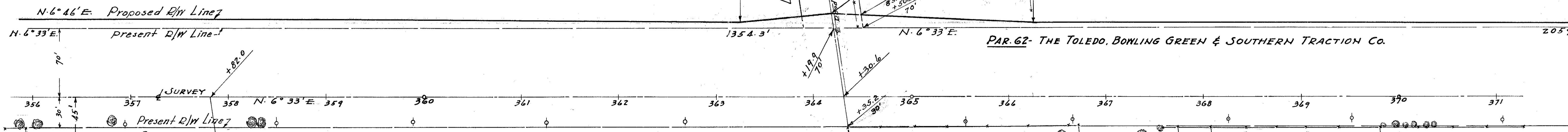

15
LESTER B. & ROSA CARTER
PERRYSBURG, O.

17
MYRON R. & MABEL M. CARTER
PERRYSBURG, O.



SEC. 31 PERRYSBURG TWP

T. 4 U.S. RESERVE

WOOD COUNTY
S.H. 282 SEC'S. F & PERRYSBURG (PT.)
S.H. 57 SEC. PERRYSBURG (PT.)
R/W PLANS

DATE 4/20/12 DRAWN BY J.S.
 REVISED 4/19/16

LENGTH OF PROJECT

MARIE REETZ DUHAMEL
R. 2 PERRYSBURG, O.

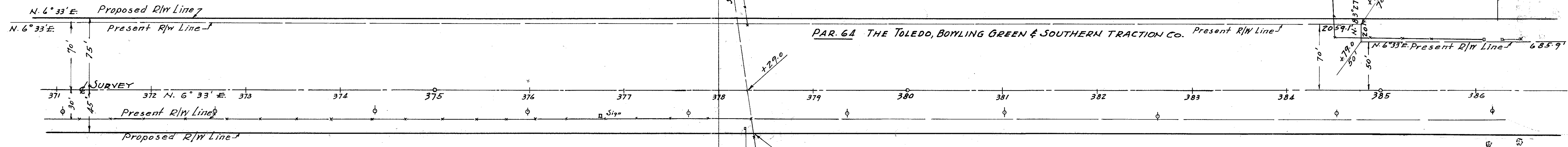

MYRON R. & MABEL M. CARTER
R. 3 PERRYSBURG, O.

JAMES C. & SARAH A. BYRNE
PERRYSBURG, O.

MARIE REETZ DUHAMEL
R. 2 PERRYSBURG, O.

MARVIN DUHAMEL ET UX

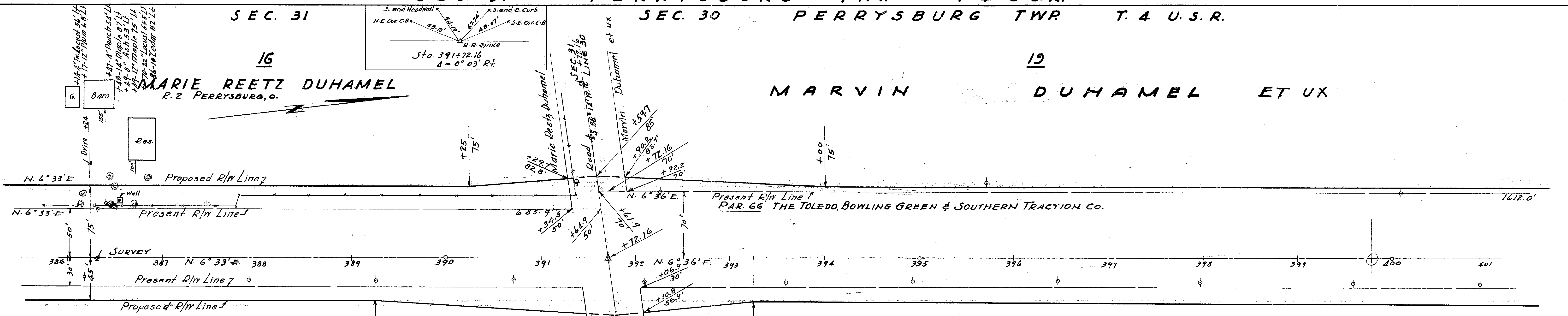

JAMES C. & SARAH A. BYRNE
PERRYSBURG, O.

MARVIN DUHAMEL ET UX

SEC. 30 PERRYSBURG TWP. T. 4 U. S. R.

WOOD COUNTY
 S.H. 282 SEC. 5 & PERRYSBURG (PT.)
 S.H. 57 SEC. PERRYSBURG (PT.)
R/W PLANS

DATE: 4/20/42 DRAWN BY J.S.
 REVISED 4/19/46
 LENGTH OF PROJECT

6
12

MARVIN DUHAMEL ET UX

NELLIE FOX
R. 2 PERRYSBURG, O.

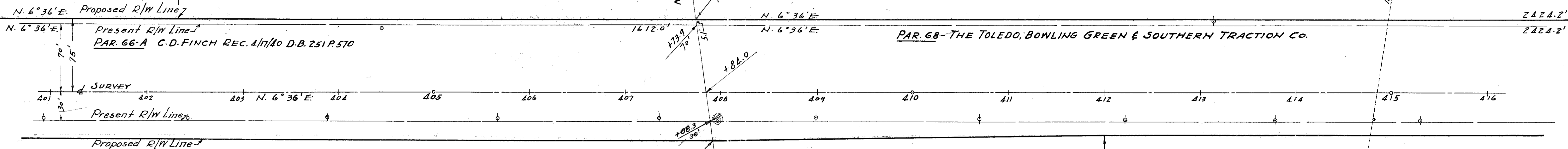

MARVIN DUHAMEL ET UX

NELLIE FOX
R. 2 PERRYSBURG, O.

SEC. 30 PERRYSBURG TWP. T. 4 U. S. R.

NELLIE FOX
R. 2 PERRYSBURG, O.

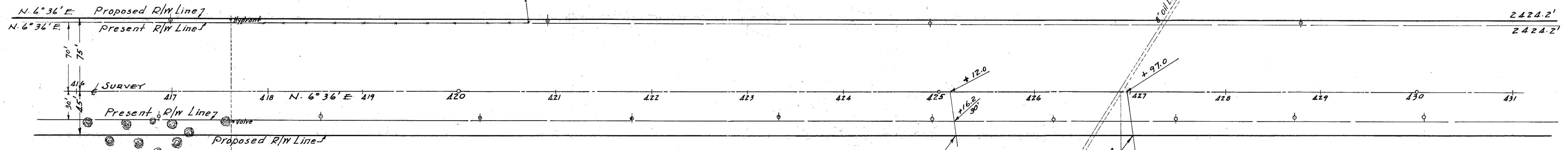

NELLIE FOX
R. 2 PERRYSBURG, O.

CLYDE KAZMAIER
PERRYSBURG, O.

JOHN R. SUTER
R. 2 PERRYSBURG, O.

- +12-22" Mulberry 32' Rt.
- +18-24" Pine 72' Rt.
- +36-24" Pine 50' Rt.
- +51-22" Maple 32' Rt.
- +44-24" Pine 50' Rt.
- +76-1" Maple 33' Rt.
- +84-1" Maple 63' Rt.
- +99-25" Maple 32' Rt.
- +64-20" Maple 52' Rt.
- +18-26" Elm 44' Rt.
- +42-22" Maple 32' Rt.

SEC. 30 PERRYSBURG TWP. T. 4 U. S. R.

ERVIN A. SWARTZ
R. 2 PERRYSBURG, O.

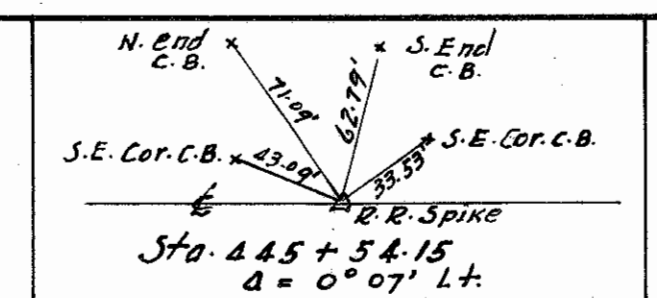

WOOD COUNTY
S.H. 282 SECS. F & PERRYSBURG (PT.)
S.H. 57 SEC. PERRYSBURG (PT.)
R/W PLANS
DATE: 4/20/42 DRAWN BY J.S.
REVISED
LENGTH OF PROJECT

7
12

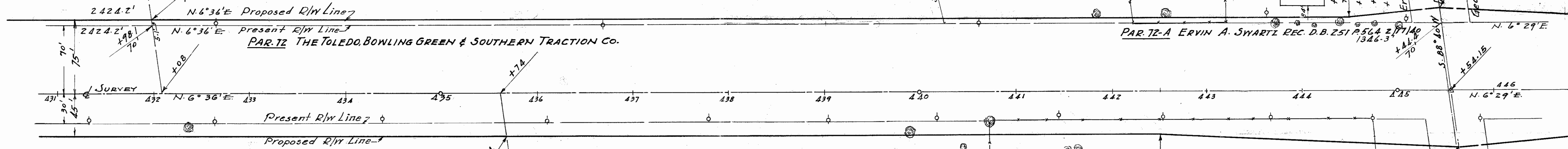

JOHN R. SUTER
R. 2 PERRYSBURG, O.

CONRAD VOLAND
R. 2 PERRYSBURG, O.

GEO. J. KAZMAIER
PERRYSBURG, O.

GEO. R. SUTER
WALBRIDGE, O.

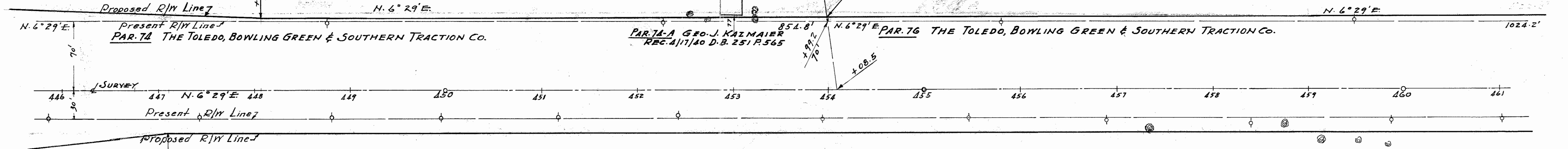

GEO. R. SUTER
WALBRIDGE, O.

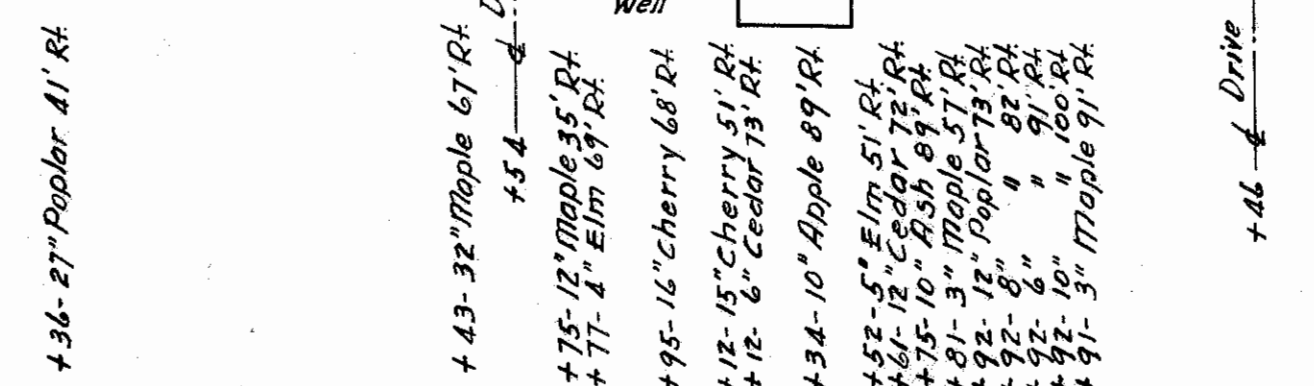

WOOD COUNTY
S.H. 282 SEC. 5 & PERRYSBURG (PT.)
S.H. 57 SEC. PERRYSBURG (PT.)
R/W PLANS

8
12

DATE: 4/20/42 DRAWN BY J.S.
REVISED
LENGTH OF PROJECT

28
GEO. R. SUTER
WALBRIDGE, O.

PERRYSBURG TWP T. 4 U.S.R.
29
FRED C. GROSSHEIM
R. 2 PERRYSBURG, O.

30
DEBORAH B. KING
R. 2 PERRYSBURG, O.

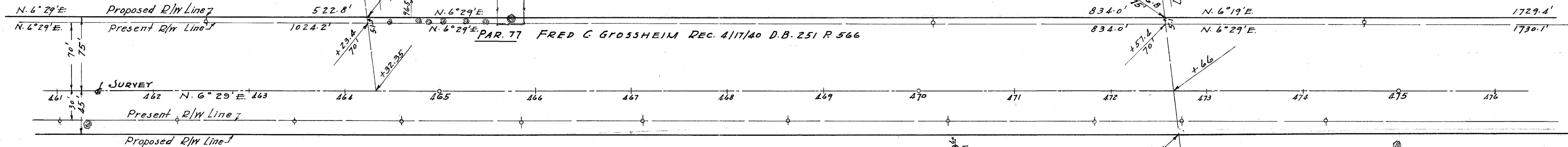

27
GEO. R. SUTER
WALBRIDGE, O.

31
JULIA A. NYITRAY
934 CONSAL ST., TOLEDO, O.

SEC. 19 PERRYSBURG TWP T. 4 U.S.R.
SEC. 19 PERRYSBURG TWP T. 4 U.S.R.

30
DEBORAH B. KING
R. 2 PERRYSBURG, O.

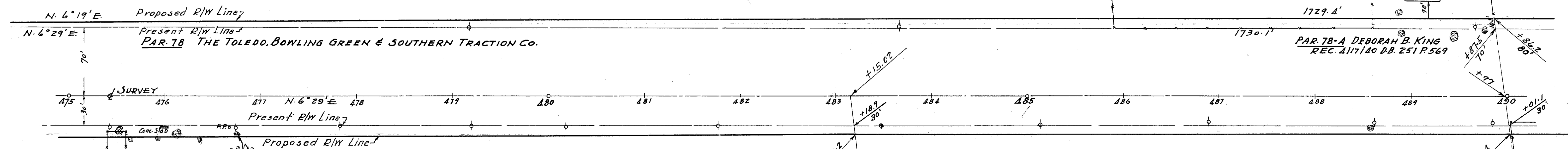

31
JULIA A. NYITRAY
934 CONSAL ST., TOLEDO, O.

32
BARBARA KELLERMEIER
R. 1 PERRYSBURG, O.

SEC. 19 PERRYSBURG TWP T. 4 U.S.R.

Scanned
July 1977

FREDERICK KOPP EST. R. 2 PERRYSBURG, O. ELMER KOPP ET AL

MERLIN J. & LULU MAE MOSER R. 1 PERRYSBURG, O.

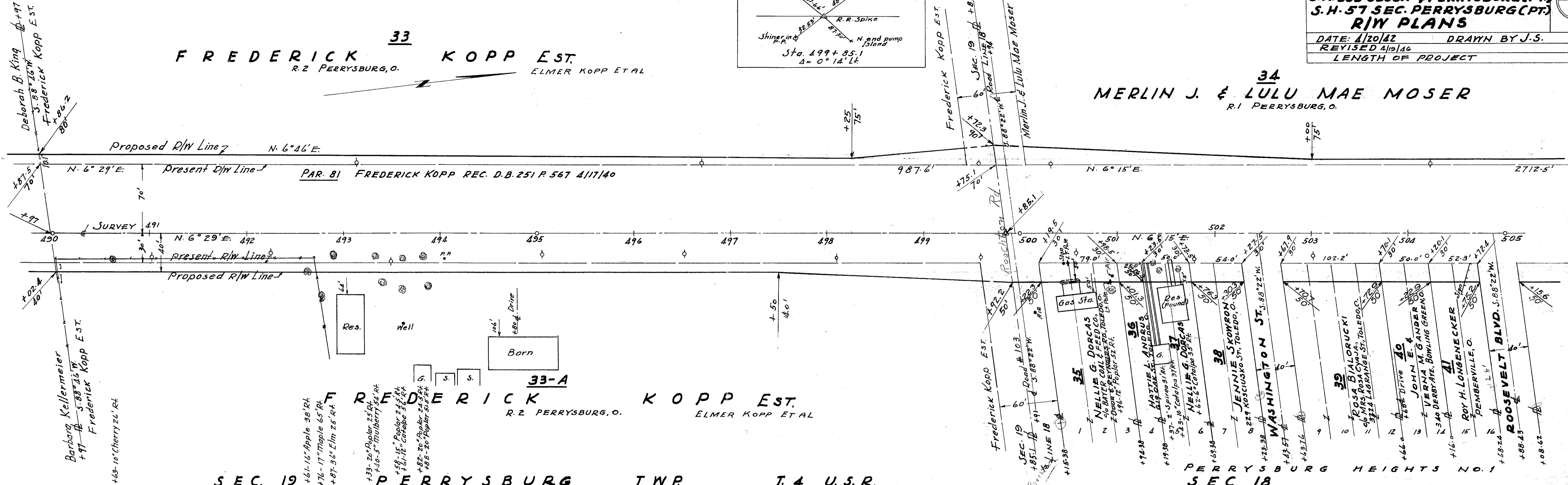
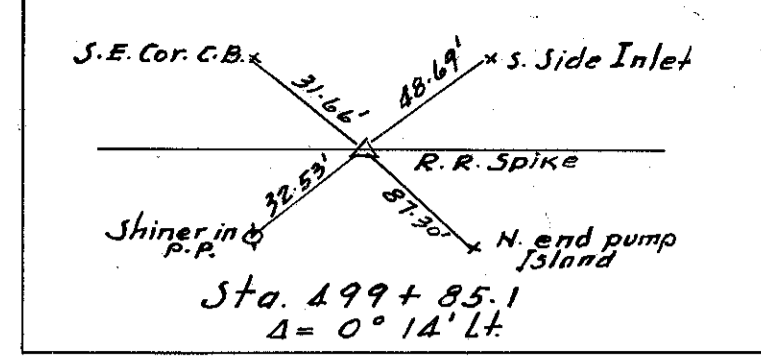

MERLIN J. & LULU MAE MOSER R. 1 PERRYSBURG, O.

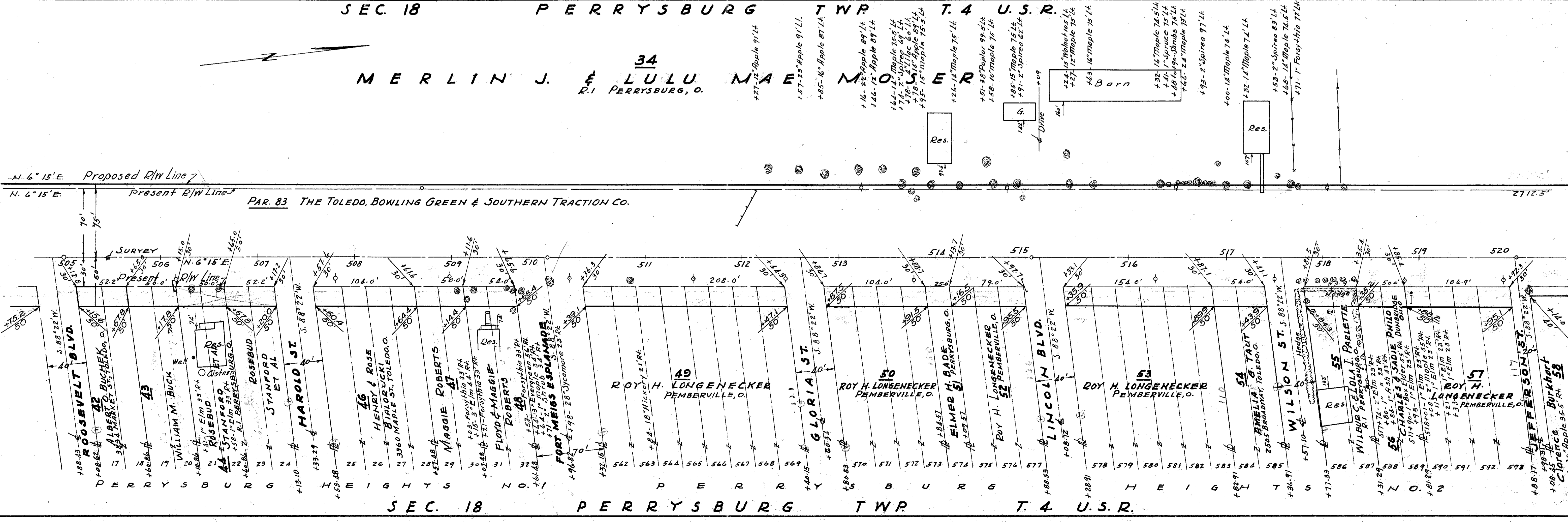

SEC. 18 PERRYSBURG TWP. T. 4 U.S.R.

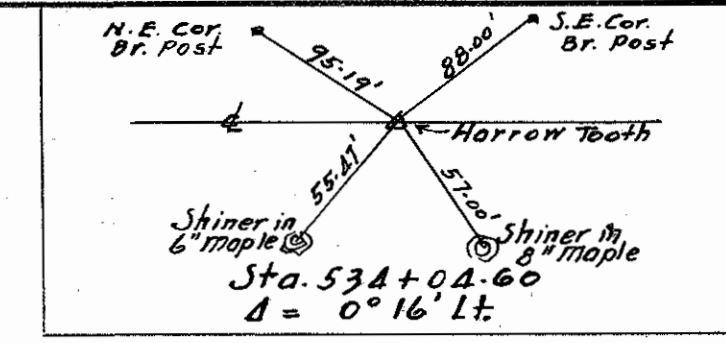
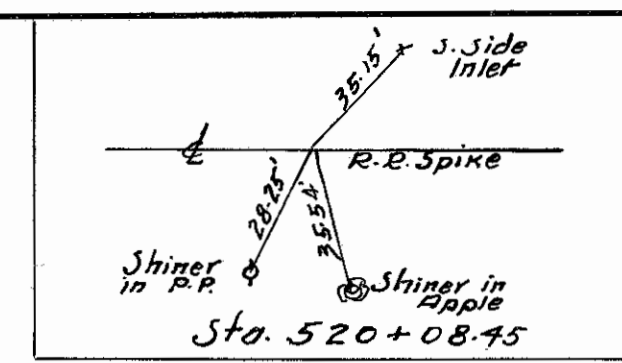

WOOD COUNTY
S.H. 282 SECS. 5 & 6 PERRYSBURG (PT.)
S.H. 57 SEC. PERRYSBURG (PT.)
R/W PLANS

DATE: 4/20/22 DRAWN BY J.S.
 REVISED

LENGTH OF PROJECT

10
12

34
MERLIN J. & LULU MAE MOSER
 R.1 PERRYSBURG, O.

59
HENRY A. JINSKE
 R.1 PERRYSBURG, O.

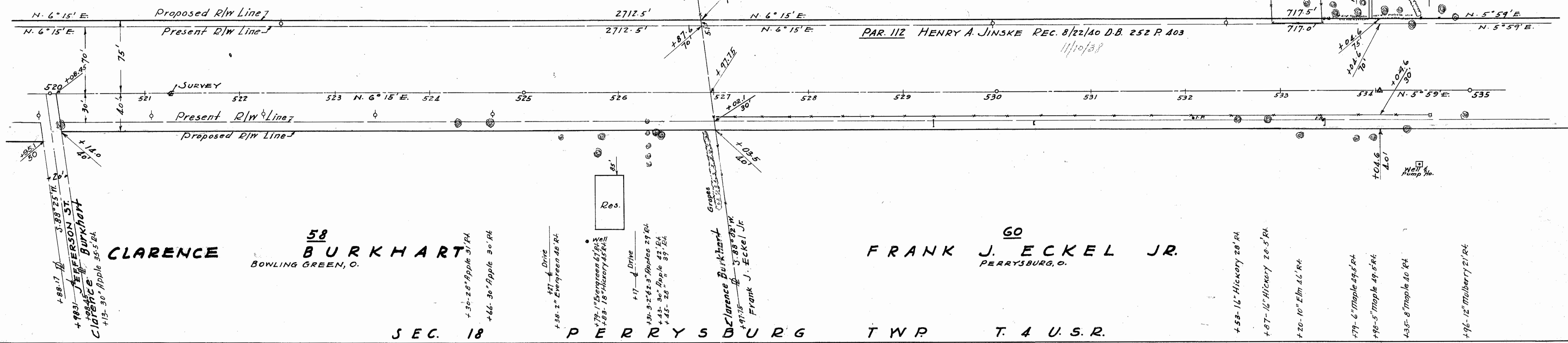

58
CLARENCE BURKHART
 BOWLING GREEN, O.

60
FRANK J. ECKEL JR.
 PERRYSBURG, O.

SEC. 18 PERRYSBURG TWP. T. 4 U.S.R.
 SEC. 18 PERRYSBURG TWP. T. 4 U.S.R.

59
HENRY A. JINSKE
 R.1 PERRYSBURG, O.

61
DEWEY & ERMA COY
 R.2 PERRYSBURG, O.

62
FRANK J. ECKEL JR.
 PERRYSBURG, O.

63
DEWEY & ERMA COY
 R.2 PERRYSBURG, O.

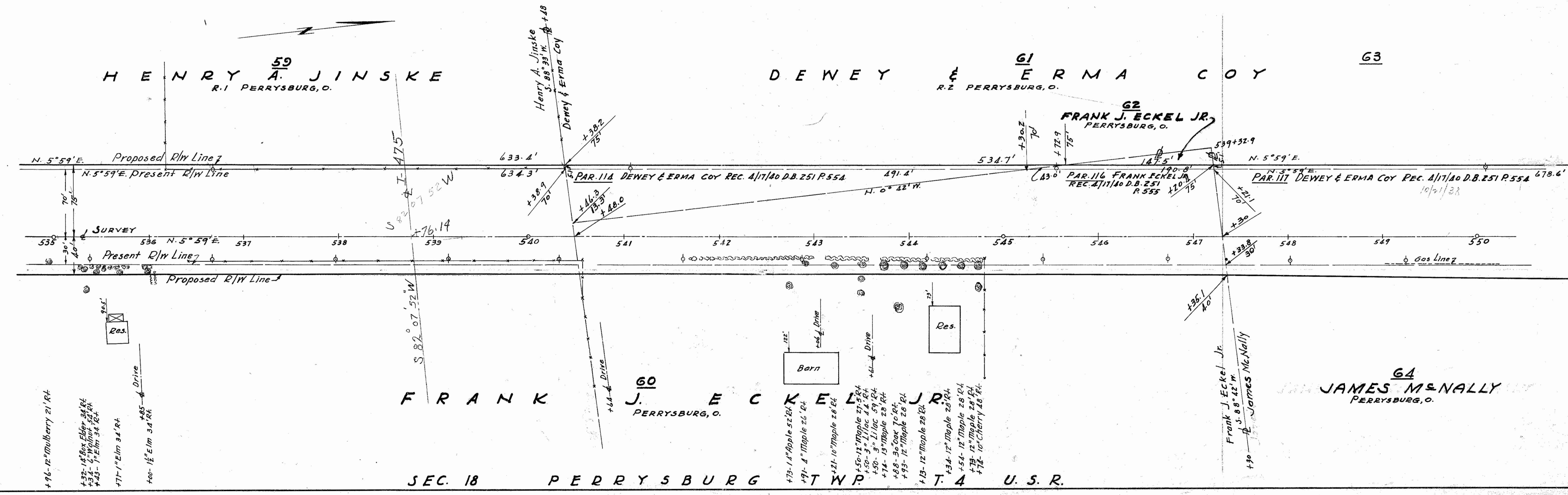

60
FRANK J. ECKEL JR.
 PERRYSBURG, O.

64
JAMES McNALLY
 PERRYSBURG, O.

SEC. 18 PERRYSBURG TWP. T. 4 U.S.R.

SEC. 18 U.S.R. T.4

O.L. 238 PERRYSBURG TWP T.4 U.S.R.

O.L. 239

WOOD COUNTY
S.H. 282 SEC. F & PERRYSBURG (PT)
S.H. 57 SEC. PERRYSBURG (PT)
R/W PLANS

11
12

DATE: 4/20/42
REVISED
LENGTH OF PROJECT

63
DEWEY & ERMA COY
R.2 PERRYSBURG, O.

65
LULU & FRANK RECTENWALD
R.2 PERRYSBURG, O.

67
MERLIN LOBER
R.2 PERRYSBURG, O.

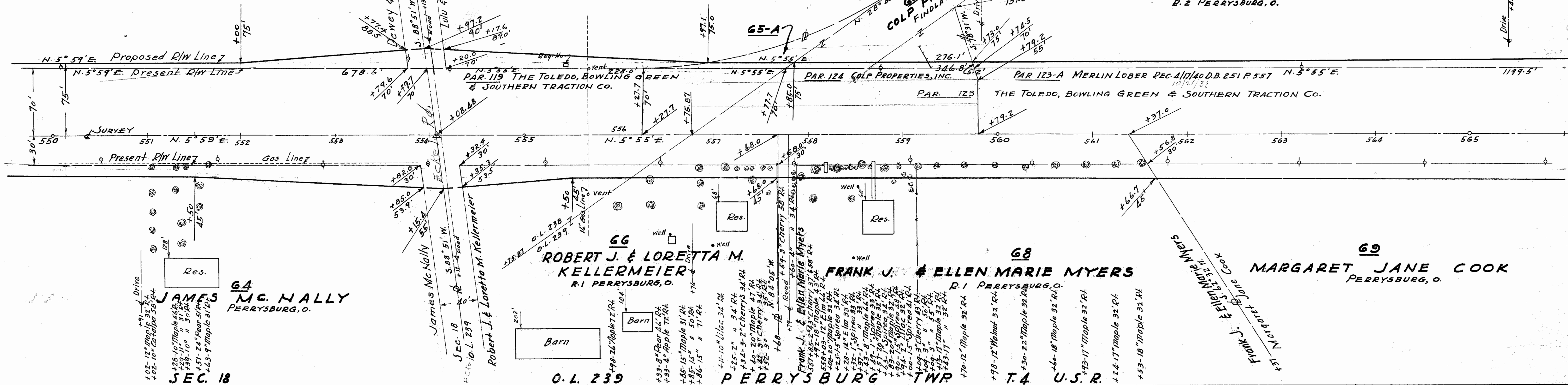

O.L. 239 PERRYSBURG TWP T.4 U.S.R.

O.L. 239 PERRYSBURG TWP T.4 U.S.R.

O.L. 240

67
MERLIN LOBER
R.2 PERRYSBURG, O.

71
FRED C. & ALFRED LOBER
R.3 PERRYSBURG, O.

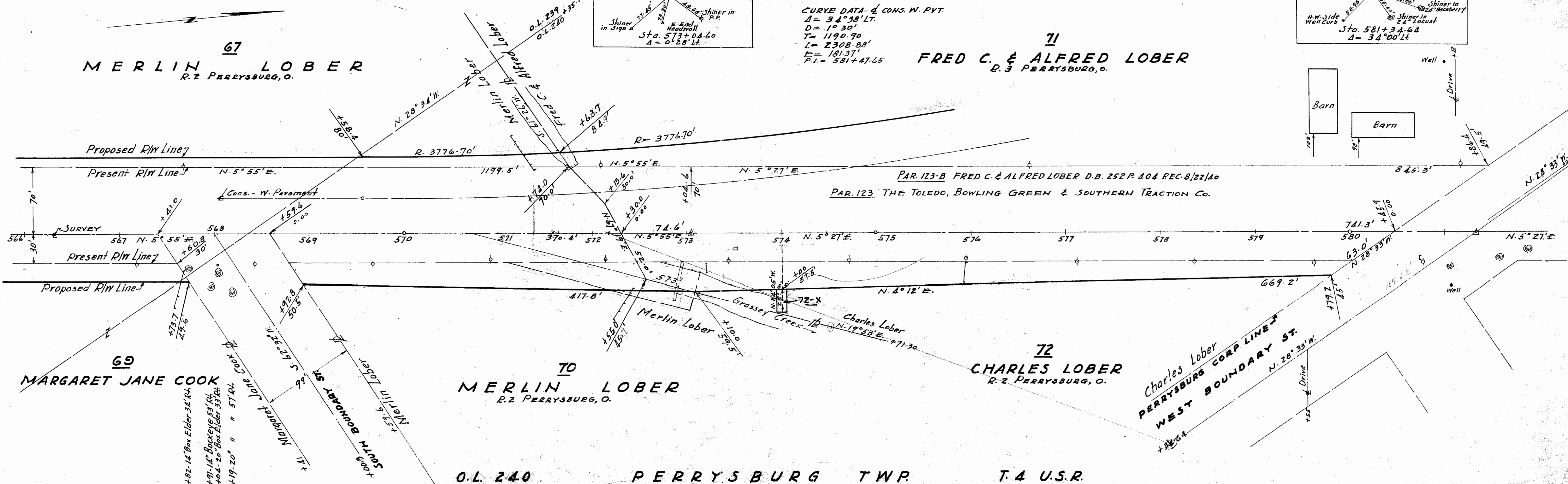

CURVE DATA & CONS. W. PVT.
 $A = 34^{\circ}38'17''$
 $D = 1190.90$
 $L = 2308.88'$
 $E = 181.37'$
 $R.I. = 581 + 47.65$

Stone Map
 Shiner in
 22' Hackberry
 Shiner in
 21' Locust
 Sta. 581 + 34.64
 $A = 34^{\circ}00'14''$

O.L. 240 PERRYSBURG TWP T.4 U.S.R.

FRED C. & ALFRED LOBER
R. 3 PERRYSBURG, O.
S.H. 282 SEC. F, S.H. 57 SEC. PERRYSBURG

72
CHARLES LOBER
R. 2 PERRYSBURG, O.

2
FRED C. & ALFRED LOBER
R. 2 PERRYSBURG, O.

1
FRED C. & ALFRED LOBER
R. 3 PERRYSBURG, O.

9
KATHERINE E. CLYMICK
GROGAN PLACE LOTS 12 TO 16

3
PEARL E. LYONS

8
CITIZENS BANKING CO.

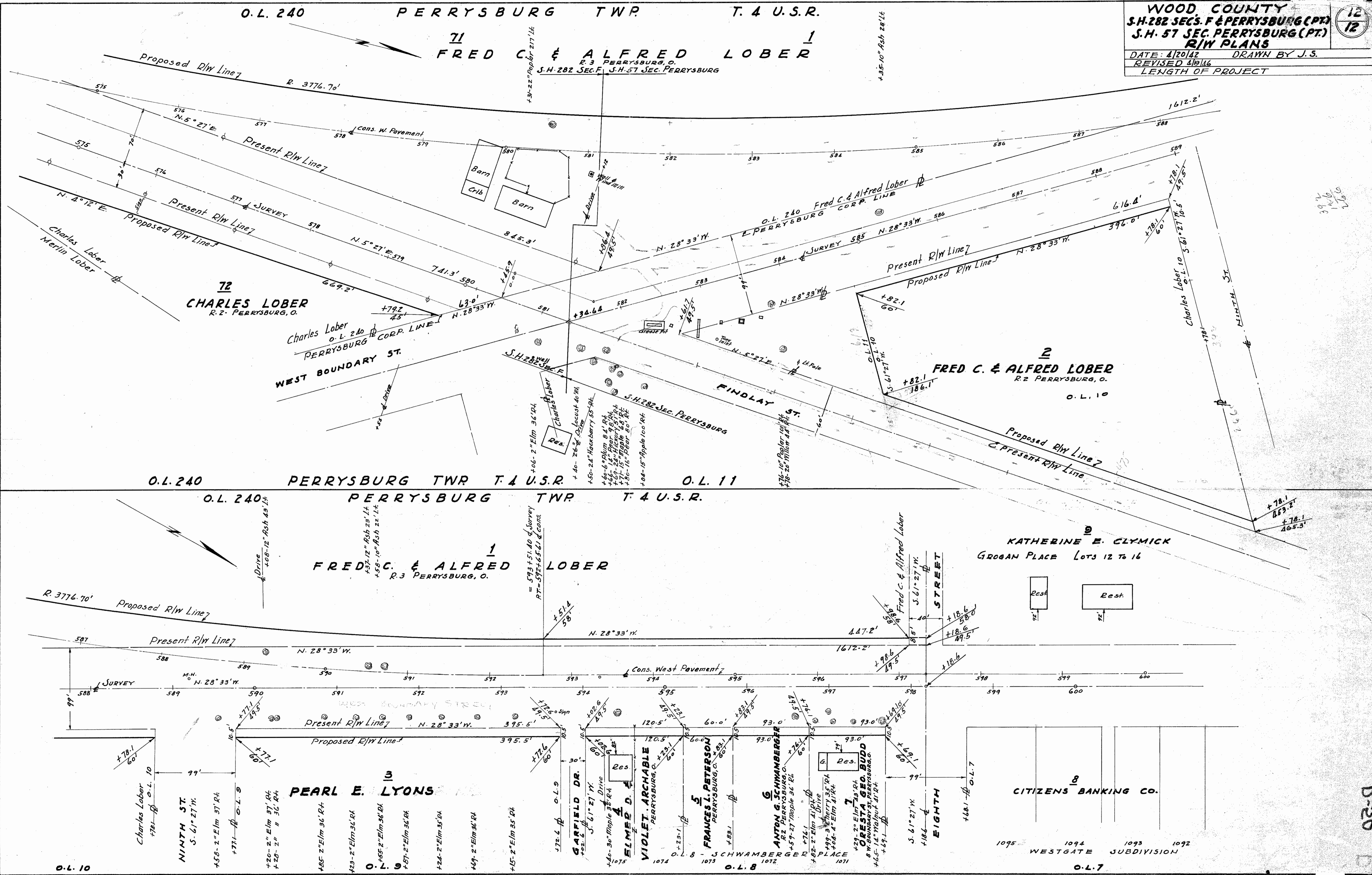

39.6
1.7
1.9

D-20