

STATE OF OHIO
DEPARTMENT OF TRANSPORTATION

W00-25-20.11
CITY OF PERRYSBURG
AND
PERRYSBURG TOWNSHIP
WOOD COUNTY

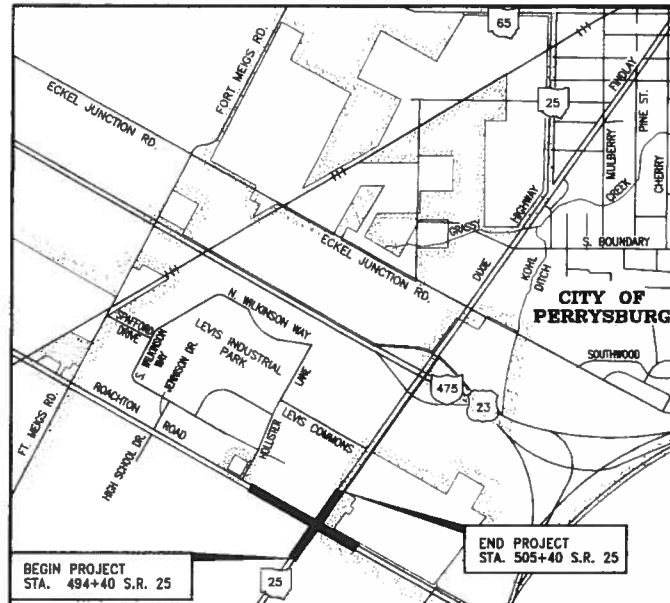

LATITUDE : N 41°31'20" LONGITUDE : W 83°38'16"

LOCATION MAP



SCALE IN MILES



PORTION TO BE IMPROVED.

STATE & FEDERAL ROUTES.

OTHER ROADS.

DESIGN DESIGNATION	SR25	ROACHTON RD
CURRENT A.D.T. (2003)	18,010	6,570
DESIGN YEAR A.D.T. (2023)	28,840	15,690
DESIGN HOURLY VOLUME (2023)	2,884	1569
DIRECTIONAL DISTRIBUTION	60%	60%
TRUCKS (24 HOUR B & C)	6.0%	10.0%
DESIGN SPEED	55 MPH	45 MPH
LEGAL SPEED LIMIT	55 MPH	45 MPH
DESIGN FUNCTIONAL CLASSIFICATION	URBAN MINOR ARTERIAL	URBAN COLLECTOR
DESIGN EXCEPTIONS	NONE	NONE
SHARED USE PATH - DESIGN SPEED = 20 MPH		

INDEX OF SHEETS

TITLE SHEET	1
SCHEMATIC PLAN	2
TYPICAL SECTIONS	3 & 4
GENERAL NOTES	5 - 8
CURB RAMP DETAILS	9 - 11
PULL BOX DETAILS	12
MAINTENANCE OF TRAFFIC NOTES & DETAILS	13 - 15
GENERAL SUMMARY	16 - 18, 18A
SUBSUMMARIES	19 - 27
STORM WATER POLLUTION PREVENTION PLAN	28 & 29
PLAN AND PROFILE	30 - 39
CROSS SECTIONS	40 - 53
DRIVE PROFILES	54 - 57
INTERSECTION DETAILS	58
TRAFFIC SIGNAL GENERAL NOTES	59
SIGNING SUBSUMMARY	60
SIGNAL AND PAVEMENT MARKINGS SUBSUMMARY	61
SIGNING AND STRIPING PLAN	62 - 67
TRAFFIC SIGNAL PLAN	68
TRAFFIC SIGNAL DETAILS	69
RIGHT-OF-WAY PLANS	70 - 80

PROJECT DESCRIPTION

IMPROVEMENT OF INTERSECTION OF S.R. 25 & ROACHTON RD. WITH NEW WIDENED PAVEMENT, TURN LANES, CURBS AND GUTTERS, NEW DRAINAGE FACILITIES, TRAFFIC SIGNAL RECONSTRUCTION, UPGRADING SIGNING, PAVEMENT MARKINGS AND DRIVEWAYS, NEW SIDEWALKS, AND NEW SHARED USE PATH.

2002 SPECIFICATIONS

THE STANDARD SPECIFICATIONS OF THE STATE OF OHIO, DEPARTMENT OF TRANSPORTATION, INCLUDING CHANGES AND SUPPLEMENTAL SPECIFICATIONS LISTED IN THE PROPOSAL SHALL GOVERN THIS IMPROVEMENT.

I HEREBY APPROVE THESE PLANS AND DECLARE THAT THE MAKING OF THIS IMPROVEMENT WILL NOT REQUIRE THE CLOSING TO TRAFFIC OF THE HIGHWAY EXCEPT AS NOTED ON SHEETS 13-15, AND THAT PROVISIONS FOR THE MAINTENANCE AND SAFETY OF TRAFFIC WILL BE AS SET FORTH ON THE PLANS AND ESTIMATES.

NOTICE OF INTENT (NOI) ACREAGE	
PROJECT ACTIVITY	AREA (ACRES)
PROJECT EARTH DISTURBING ACTIVITIES	11.85
CONTRACTOR EARTH DISTURBING ACTIVITIES	0.50
TOTAL EARTH DISTURBING ACTIVITIES	12.35
NOI EARTH DISTURBING ACTIVITIES	12.35

STANDARD CONSTRUCTION DRAWINGS						SUPPLEMENTAL SPECIFICATIONS		SPECIAL PROVISIONS
BP-3.1	7-28-00	DM-1.1	7-19-02	TC-65.12	10-19-01	802	7-19-02	
BP-4.1	7-28-00	DM-1.2	7-19-02	TC-71.10	4-19-02	832	2-12-03	
BP-5.1	7-28-00	DM-1.4	7-19-02	TC-81.20	5-1-00	833	2-12-03	
		DM-4.3	7-19-02	TC-73.10	1-19-01	872	1-17-03	
RM-1.1	4-29-99	DM-4.4	7-19-02			908	4-19-02	
RM-3.1M	10-21-97			TC-83.20	5-1-00	1027	4-11-02	
		HL-10.11	4-19-02	TC-85.10	4-19-02	1049	1-17-03	
LA-1.1	7-28-00	HL-10.12	4-19-02	TC-85.20	5-1-00			
LA-1.2	7-28-00	HL-30.11	4-19-02					
		HL-30.22	4-19-02	MT-35.10	4-20-01			
CB-1.1	7-19-02			MT-95.30	4-19-02			
CB-2.1	7-19-02	TC-21.20	1-19-01	MT-97.10	4-19-02			
CB-2.2	7-19-02	TC-41.20	1-19-01	MT-97.11	4-19-02			
CB-2.3	7-19-02	TC-41.40	1-18-02	MT-99.20M	1-30-95			
CB-3.2	7-19-02	TC-41.50	1-19-01	MT-101.60	10-18-02			
		TC-42.20	4-20-01					
CB-4.1	7-19-02	TC-52.10	4-20-01	MT-105.10	10-18-02			
		TC-52.20	4-20-01	MT-105.11	10-18-02			
MH-1.1	7-19-02	TC-65.10	10-19-01					
MH-1.2	7-19-02	TC-65.11	10-19-01					

Call TWO WORKING DAYS BEFORE YOU DIG
OHIO UTILITIES PROTECTION SERVICE
IN OHIO - 800-362-2764
OUT OF OHIO - 216-744-5191
NON-MEMBERS MUST BE CALLED DIRECTLY

PROUDFOOT ASSOCIATES
CONSULTING ENGINEERS
5360 HEATHERDOWNS BLVD.
TOLEDO, OHIO 43614

ENGINEERS SEAL:

(Seal and signature area)
SIGNED: *James M. Boyden*
DATE: 10-15-03

REVISED 10-13-03

APPROVED *James M. Boyden*
DATE 10-15-03 CITY ADMINISTRATOR
CITY OF PERRYSBURG

APPROVED *Scott M. Buehler*
DATE 10 Oct 03 DISTRICT DEPUTY DIRECTOR
OF TRANSPORTATION

APPROVED *James M. Boyden*
DATE 10-22-03 DIRECTOR, DEPARTMENT
OF TRANSPORTATION

FEDERAL PROJECT NO. E033 (858)
PID NO. 23889
CONSTRUCTION PROJECT NO.
RAILROAD INVOLVEMENT NONE
W00-25-20.11
1/80

W00-SR-25-20.11
040020 PID-23889
Dist 2 1/7/2004

11/15/05 10

S 1/2 SECTION 18,
N 1/2 SECTION 19
TOWN 4, U.S.R.
PERRYSBURG TOWNSHIP
CITY OF PERRYSBURG
WOOD COUNTY

CONVENTIONAL SIGNS

- | | | |
|---------------------------------|---------------------------------|-----------------|
| County Line | Existing Right of Way | EX R/W |
| Township Line | Proposed Right of Way | R/W |
| Section Line | Property Line | |
| Corporation Line | Railroad | |
| Fence Line(exist.) (prop.) | Guardrail (existing) (proposed) | |
| Center line | Water Line | Gas Line |
| Trees or Stumps | Sanitary | San. Storm |
| Utility Poles: Telephone, Power | Electrical | Telephone |
| Light, Cable TV, Traffic Signal | Gas Riser | Telephone Riser |
| Guy Pole | Construction Limits | CONST. LIMITS |

UTILITY OWNERS

- | | |
|---|---|
| CABLEVISION:
BUCKEYE CABLEVISION, INC.
4818 ANGOLA ROAD
TOLEDO, OHIO 43615
PHONE: (419) 724-9820 | WATER:
CITY OF PERRYSBURG
201 WEST INDIANA AVENUE
PERRYSBURG, OHIO 43551
PHONE: (419) 872-7880 |
| TELEPHONE:
AMERITECH
ENGINEERING DEPARTMENT
ROOM 714
130 N. ERIE STREET
TOLEDO, OHIO 43624
PHONE: (419) 245-7304 | ELECTRIC & LIGHTING:
THE TOLEDO EDISON CO.
300 MADISON AVENUE
MAIL STOP 1880
TOLEDO, OHIO 43652
PHONE: (419) 249-5218 |
| GAS:
COLUMBIA GAS OF OHIO
333 S. ERIE STREET
TOLEDO, OHIO 43602
PHONE: (419) 252-8110 | SANITARY & STORM SEWERS:
CITY OF PERRYSBURG
201 WEST INDIANA AVENUE
PERRYSBURG, OHIO 43551
PHONE: (419) 872-7880 |

NOTE: THE LOCATION OF THE UNDERGROUND UTILITIES SHOWN ON THE PLANS ARE AS OBTAINED FROM THE OWNERS OF THE UTILITY AS REQUIRED BY SECTION 153.64 O.R.C.

STRUCTURES KEY:

- RESIDENTIAL BUILDING
- COMMERCIAL BUILDING

- AUDITOR'S NUMBERS
- "A" Q-61-400-1900-00-035-000
 - "B" Q-61-400-1900-00-034-001
 - "C" Q-61-400-1900-00-005-000
 - "D" Q-61-400-1900-00-004-500



REV'D.	DATE	DESCRIPTION
PLAN COMPLETION DATE: _____		

PROPERTY MAP

W00-25-20.11

2/11

71
80

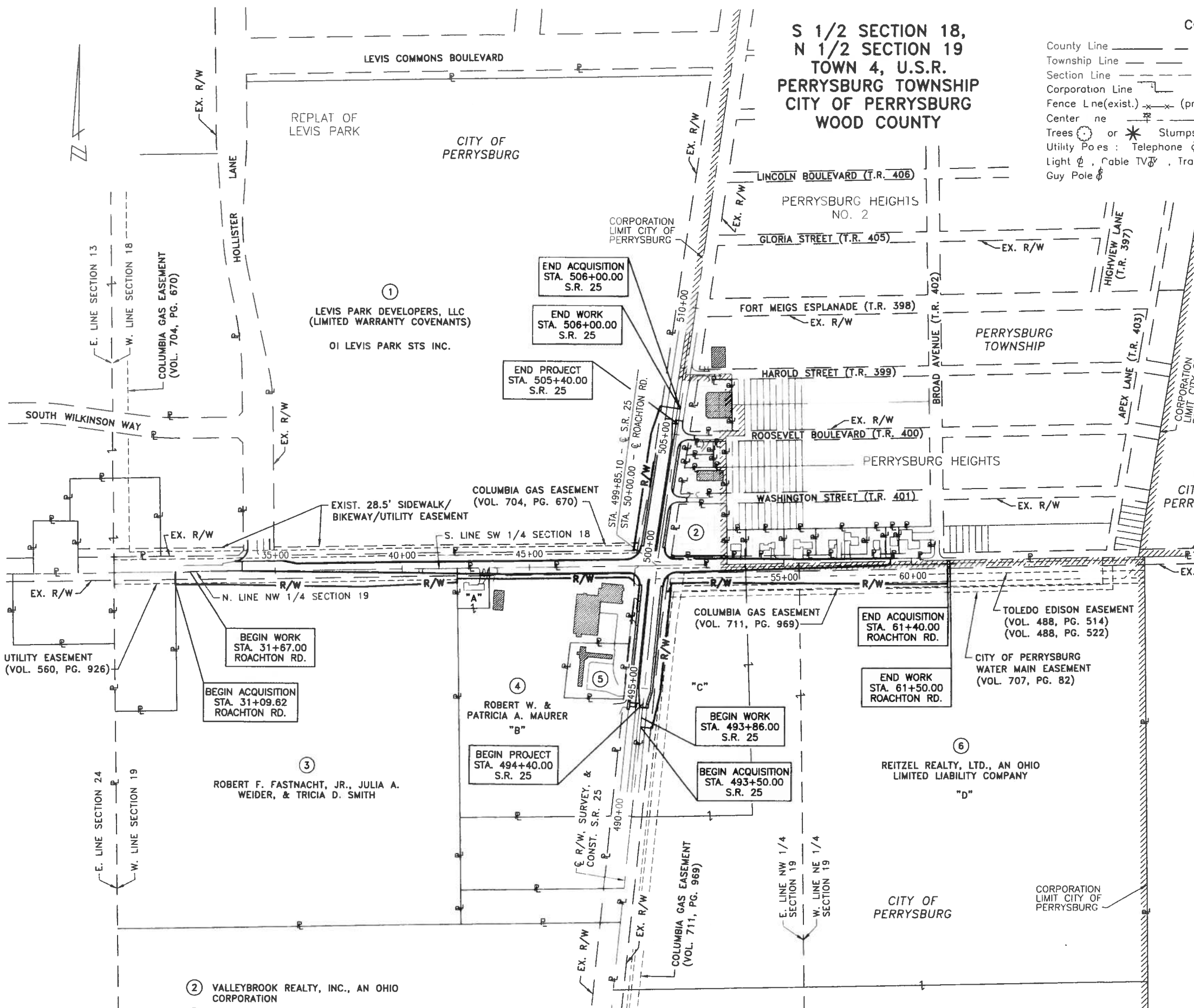

- ② VALLEYBROOK REALTY, INC., AN OHIO CORPORATION
- ⑤ VIDYA S. & SANTOSH MEHTA AND VIJAY K. & RENU DAWAR

NOTE: CONSTRUCTION LIMITS ARE TO THE EXISTING AND/OR PROPOSED R/W LINE AND/OR MULTI-USE EASEMENT LINE UNLESS STATED OTHERWISE.

NW 1/4 SECTION 19
T-4 U.S.R.
CITY OF PERRYSBURG
WOOD COUNTY

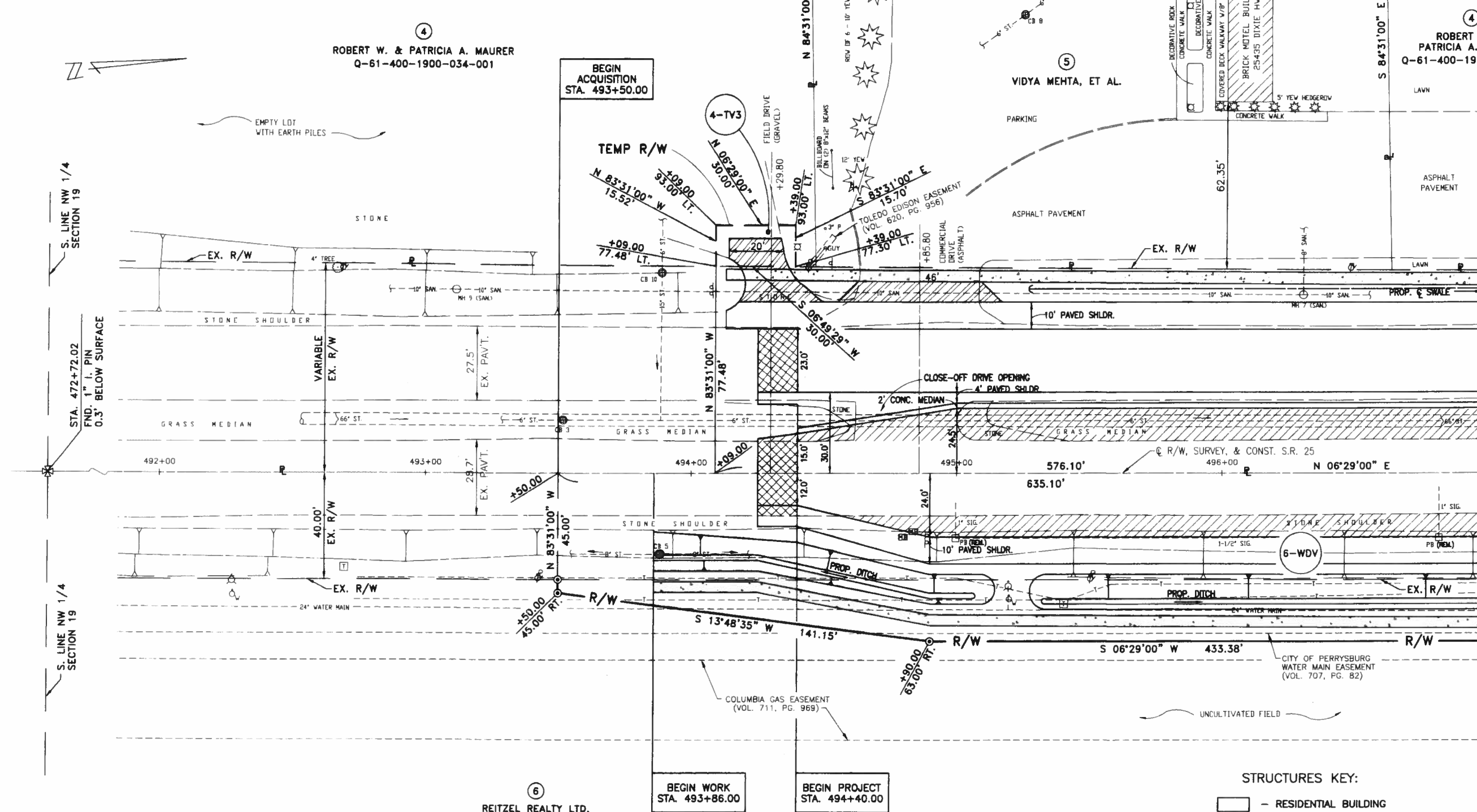

NOTE: THE EXISTING RIGHT OF WAY LOCATION AND WIDTH WERE DETERMINED FROM:
 •PROJECT S.H. 282 SEC'S. F & PERRYSBURG (PT.) S.H. 57 SEC. PERRYSBURG (PT.) ON FILE AT THE OHIO DEPARTMENT OF TRANSPORTATION, DISTRICT 2 OFFICE, BOWLING GREEN, OHIO.
 •REPLAT OF LEVIS PARK (PLAT BK. 22, PG. 471)
 •PERRYSBURG HEIGHTS (PLAT BK. 8, PG. 7)

REITZEL REALTY LTD.
Q-61-400-1900-005-000

STATE ROUTE 25

STRUCTURES KEY:
 [] - RESIDENTIAL BUILDING
 [] - COMMERCIAL BUILDING

MONUMENT LEGEND

- [] PROPOSED MONUMENT BOX
- ⊙ IRON PIN SET
- ⊗ IRON PIN FOUND
- PK NAIL FOUND
- △ STEEL PIN FOUND
- ⊕ RAILROAD SPIKE FOUND



REV'D.	DATE	DESCRIPTION
PLAN COMPLETION DATE: _____		

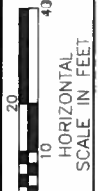

PID NO. 23889
 R/W DESIGNER RJS
 R/W REVIEWER THY

RIGHT OF WAY DETAIL SHEET - S.R. 25
 BEGINNING TO STA. 497+00

W00-25-20.11

4 / 11
 73
 80

MATCH LINE STA. 497+00
 (SEE SHEET 5)

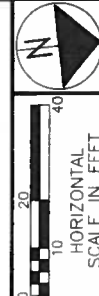

STRUCTURES KEY:
 [Hatched Box] - RESIDENTIAL BUILDING
 [Solid Box] - COMMERCIAL BUILDING

SW 1/4 SECTION 18
 NW 1/4 SECTION 19
 T-4 U.S.R.
 CITY OF PERRYSBURG
 WOOD COUNTY

LEVIS PARK DEVELOPERS, LLC
 (LIMITED WARRANTY COVENANTS)
 OI LEVIS PARK STS INC.

PID NO. 23889
 R/W DESIGNER RJS
 R/W REVIEWER THY

RIGHT OF WAY DETAIL SHEET - S.R. 25
 STA. 497+00 TO STA. 502+50

W00-25-20.11

5/11
 74
 80

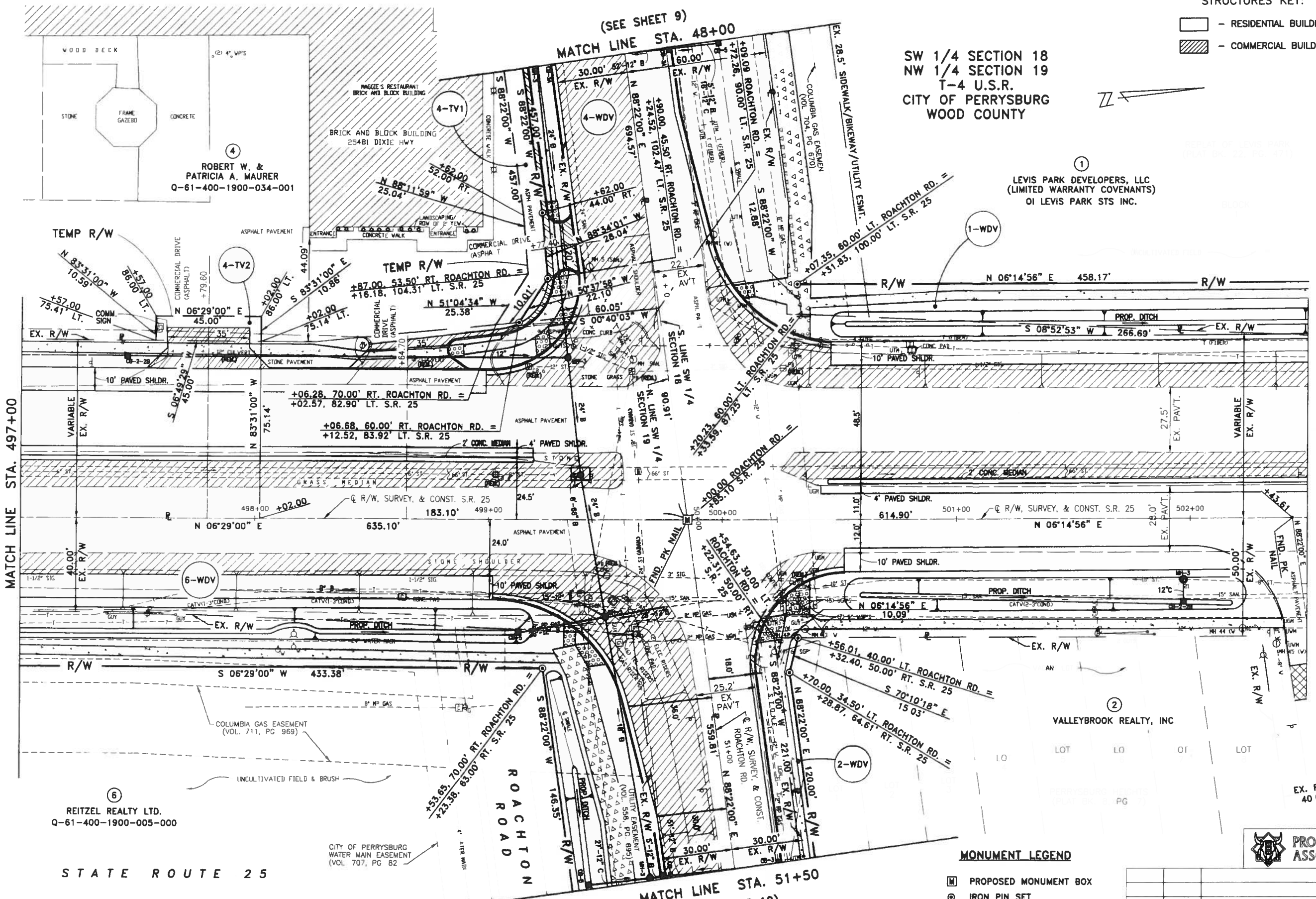

(SEE SHEET 4)
 MATCH LINE STA. 497+00

MATCH LINE STA. 502+50
 (SEE SHEET 6)

(SEE SHEET 9)
 MATCH LINE STA. 48+00

MATCH LINE STA. 51+50
 (SEE SHEET 10)

ROBERT W. &
 PATRICIA A. MAURER
 Q-61-400-1900-034-001

REITZEL REALTY LTD.
 Q-61-400-1900-005-000

STATE ROUTE 25

NOTE: CONSTRUCTION LIMITS ARE TO THE
 EXISTING AND/OR PROPOSED R/W
 LINE AND/OR MULTI-USE EASEMENT
 LINE UNLESS STATED OTHERWISE.

MONUMENT LEGEND

- [Square with X] PROPOSED MONUMENT BOX
- [Circle with dot] IRON PIN SET
- [Circle with cross] IRON PIN FOUND
- [Circle with dot] PK NAIL FOUND
- [Triangle] STEEL PIN FOUND
- [Circle with X] RAILROAD SPIKE FOUND



REV'D.	DATE	DESCRIPTION
PLAN COMPLETION DATE: _____		

SW 1/4 SECTION 18
 NW 1/4 SECTION 19
 T-4 U.S.R.
 CITY OF PERRYSBURG
 WOOD COUNTY

NOTE: CONSTRUCTION LIMITS ARE TO THE EXISTING AND/OR PROPOSED R/W LINE AND/OR MULTI-USE EASEMENT LINE UNLESS STATED OTHERWISE.

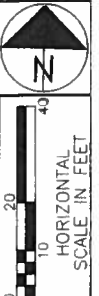

REPLAT OF LEVIS PARK
 (PLAT BK. 22, PG. 471)

①
 LEVIS PARK DEVELOPERS, LLC
 (LIMITED WARRANTY COVENANTS)
 OI LEVIS PARK STS INC.

PID NO.
23889

R/W DESIGNER
 R/W REVIEWER
 RJS
 THY

EX. 28.5' SIDEWALK/BIKEWAY/UTILITY EASEMENT

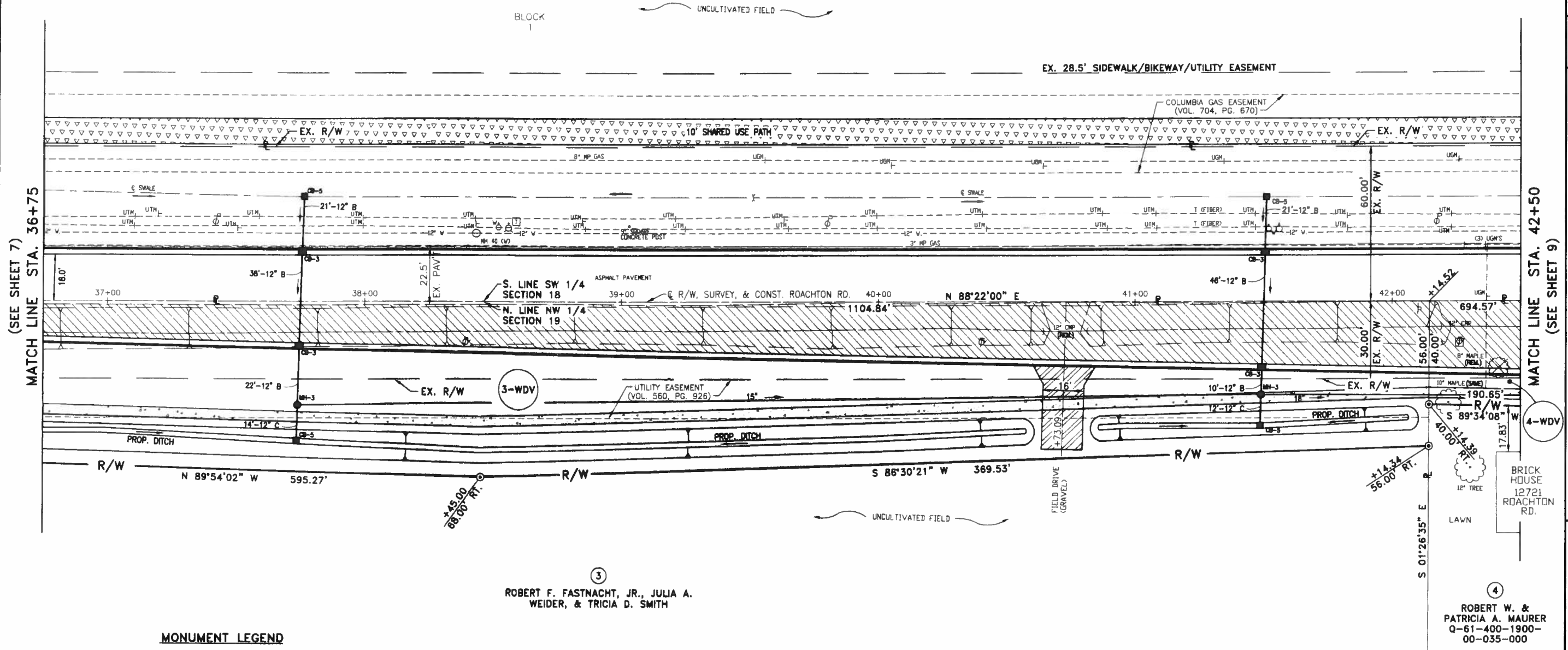

(SEE SHEET 7)
 MATCH LINE STA. 36+75

MATCH LINE STA. 42+50
 (SEE SHEET 9)

RIGHT OF WAY DETAIL SHEET - ROACHTON RD.
 STA. 36+75 TO STA. 42+50

③
 ROBERT F. FASTNACHT, JR., JULIA A.
 WEIDER, & TRICIA D. SMITH

④
 ROBERT W. &
 PATRICIA A. MAURER
 Q-61-400-1900-
 00-035-000

MONUMENT LEGEND

- ▣ PROPOSED MONUMENT BOX
- ⊙ IRON PIN SET
- ⊗ IRON PIN FOUND
- PK NAIL FOUND
- △ STEEL PIN FOUND
- ⊕ RAILROAD SPIKE FOUND

ROACHTON ROAD

STRUCTURES KEY:

- ▭ - RESIDENTIAL BUILDING
- ▨ - COMMERCIAL BUILDING



W00-25-20.11

REV'D.	DATE	DESCRIPTION

PLAN COMPLETION DATE : _____

8 / 11
 77
 80

