

STATE OF OHIO DEPARTMENT OF TRANSPORTATION

W00 - 25 - 21.15 CITY OF PERRYSBURG WOOD COUNTY

PROJECT DESCRIPTION

INTERSECTION IMPROVEMENT, INCLUDING PAVEMENT WIDENING FOR LEFT & RIGHT-TURN LANES, CURB AND GUTTER, DRAINAGE IMPROVEMENTS, RESURFACING, TRAFFIC CONTROL SIGNS AND PAVEMENT MARKINGS, TRAFFIC SIGNALIZATION, AND SIDEWALKS.

1995 SPECIFICATIONS

THE STANDARD SPECIFICATIONS OF THE STATE OF OHIO, DEPARTMENT OF TRANSPORTATION, INCLUDING CHANGES AND SUPPLEMENTAL SPECIFICATIONS LISTED IN THE PROPOSAL SHALL GOVERN THIS IMPROVEMENT.

I HEREBY APPROVE THESE PLANS AND DECLARE THAT THE MAKING OF THIS IMPROVEMENT WILL NOT REQUIRE THE CLOSING TO TRAFFIC OF THE HIGHWAY, EXCEPT AS NOTED ON SHEET 6, AND THAT PROVISIONS FOR THE MAINTENANCE AND SAFETY OF TRAFFIC WILL BE AS SET FORTH ON THE PLANS AND ESTIMATES.

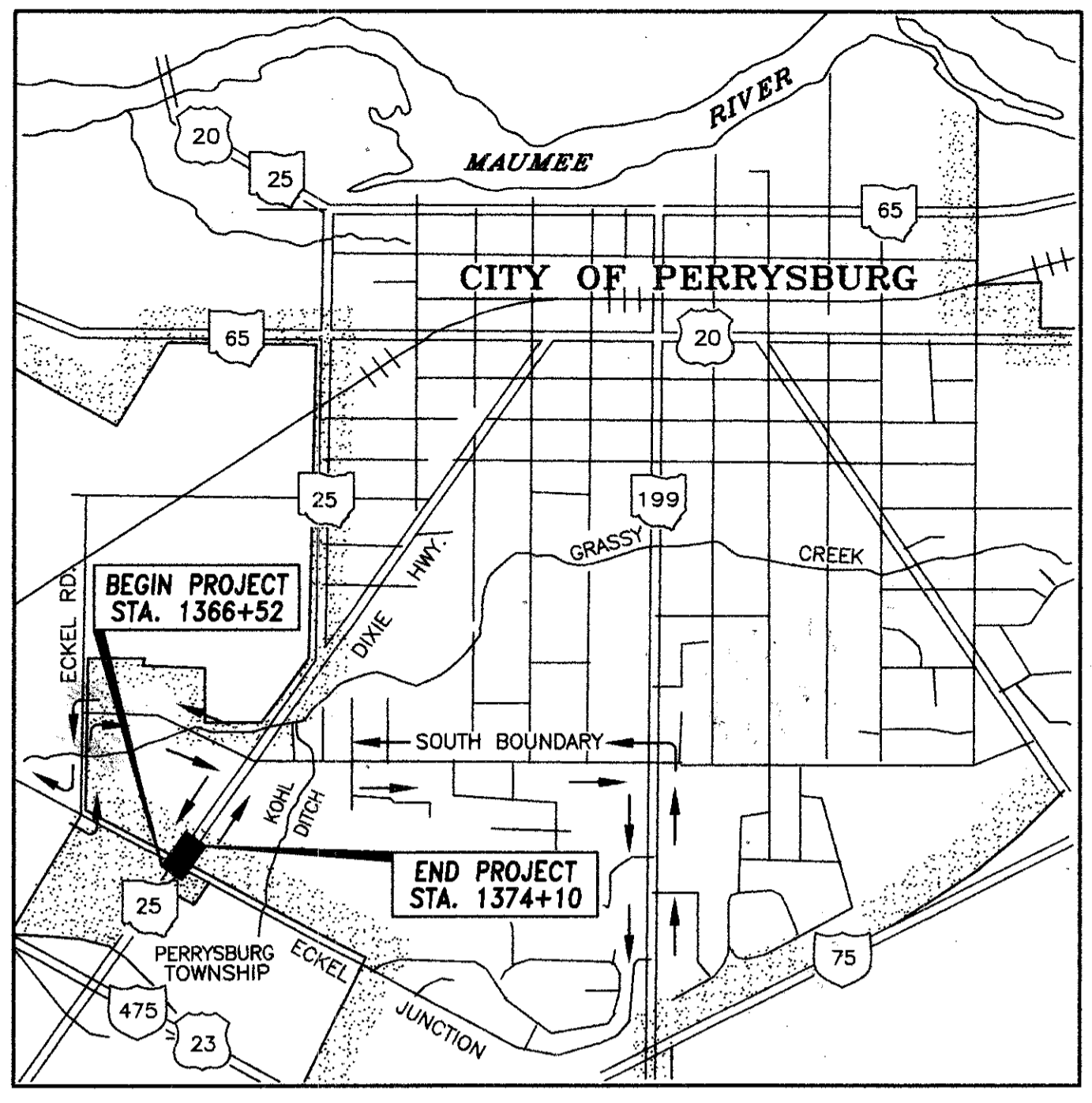

LOCATION MAP

LATITUDE : N 41° 32' 10" LONGITUDE : W 83° 38' 09"

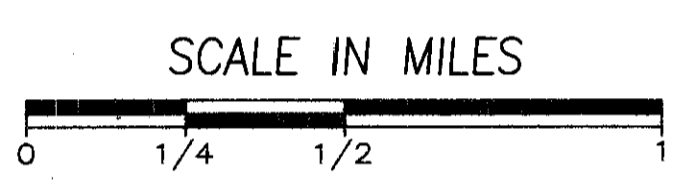

- PORTION TO BE IMPROVED _____ ●
- STATE & FEDERAL ROUTES _____
- OTHER ROADS _____
- DETOUR ROUTE _____

DESIGN DESIGNATION	S.R. 25	ECKEL JCT.
CURRENT ADT (1996)	17,000	7,750
DESIGN YEAR ADT (2016)	28,900	15,500
DESIGN HOURLY VOLUME (2016)	2430	1180
DIRECTIONAL DISTRIBUTION	51 %	55 %
TRUCKS (24 HOUR B & C)	4.5 %	5.3 %
DESIGN SPEED	50 MPH	35 MPH
LEGAL SPEED	50 MPH	35 MPH
DESIGN FUNCTIONAL CLASSIFICATION	URBAN COLLECTOR	URBAN ARTERIAL

DESIGN EXCEPTIONS

DESIGN FEATURE	APPROVED DATE	SHEET NO.
LANE WIDTH	10/8/96	2



PLAN PREPARED BY :



MICROFILMED
FEB 18 1998

INDEX OF SHEETS

TITLE SHEET	1
TYPICAL SECTIONS	2 & 3
GENERAL NOTES	4 & 5
MAINTENANCE OF TRAFFIC GENERAL NOTES	6
GENERAL SUMMARY	7 - 9
SUBSUMMARIES	10 - 13
PLAN AND PROFILE	14 - 18
CROSS SECTIONS	19 - 26
INTERSECTION DETAILS	27
TRAFFIC CONTROL GENERAL NOTES	28
SIGNAL SUBSUMMARY	29
PAVEMENT MARKING SUBSUMMARY	30
SIGNING SUBSUMMARY	31 & 32
SIGNAL PLAN	33
TRAFFIC SIGNAL DETAILS	34
SIGNING AND STRIPING PLAN	35 & 36
RIGHT-OF-WAY PLANS	37 - 42

STANDARD CONSTRUCTION DRAWINGS

BP-3.1	2-21-92	MC-4	7-26-76	TC-22.20	9-1-92	TC-85.10	1-20-84
BP-4.1	2-21-92	MC-6	1-30-84	TC-35.10	8-29-84	TC-85.20	1-20-84
BP-5.1	10-28-94	MC-11	8-1-78	TC-41.20	6-21-94		
BP-7.1	10-30-92			TC-41.40	6-18-79	MT-95.30	10-10-88
		HL-10.12	5-1-87	TC-41.41	8-2-79	MT-95.31	10-10-88
CB-2-2A&B	5-1-79	HL-20.11	5-1-87	TC-42.20	3-26-79	MT-95.32	8-25-89
CB-3	5-1-79	HL-30.11	5-1-87	TC-52.10	4-3-79	MT-99.10	11-14-86
CB-3A	5-1-79	HL-30.22	5-1-87	TC-52.20	4-3-79	MT-99.20	4-29-88
		HL-60.11	5-1-87	TC-65.10	7-7-95	MT-97.11	10-4-89
I-1	12-18-84			TC-65.12	7-7-95	MT-105.10	7-1-92
		LA-1	6-1-79	TC-71.10	9-10-91	MT-105.11	7-1-92
MH-1	12-18-84			TC-81.20	1-20-84		
MH-3	12-18-84	TC-12.30	1-20-84	TC-82.10	8-29-84		
		TC-21.20	9-1-92	TC-83.10	3-18-92		
MC-1	6-13-69	TC-22.10	9-1-92	TC-84.20	1-20-84		

SUPPLEMENTAL SPECIFICATIONS

820	6-14-95
931	7-17-95
942	6-14-95
944	11-7-95

APPROVED James M. Bagdon
DATE 12-18-96 SERVICE-SAFETY DIRECTOR, CITY OF PERRYSBURG

APPROVED James L. McCarty
DATE 1-29-97 DISTRICT DEPUTY DIRECTOR OF TRANSPORTATION

APPROVED James L. McCarty
DATE 3-7-97 DIRECTOR, DEPARTMENT OF TRANSPORTATION

FEDERAL PROJECT NO. CM/CMG-000M(59)
 PID NO. 12367
 CONSTRUCTION PROJECT NO. 1
 RAILROAD INVOLVEMENT NONE
 W00-25-21.15
 1/42

W00-25-21.15
 970530
 42PGS
 07-23-97
 DIST. 02

CENTERLINE PLAT

W00-25-21.15

WOOD COUNTY

CITY OF PERRYSBURG AND PERRYSBURG TOWNSHIP

SECTION 18, TOWN 4 UNITED STATES RESERVE AND OUTLOTS 237, 238, 239, 242 AND 243

CENTERLINE MONUMENTS ARE TO BE SET DURING CONSTRUCTION AT THE FOLLOWING STATIONS AT A TOLERANCE OF ± 0.02 FT.	
S.R. 25 (NORTH DIXIE HWY.)	
1371+38.38	
1371+40.10	
ECKEL JUNCTION ROAD	
8+28.00	
TOTAL	= 3 EACH

CENTERLINE MONUMENTS ARE SHOWN ON STANDARD CONSTRUCTION
DRAWING MC-1 (REV. 6-13-69) OF THE OHIO DEPT. OF TRANSPORTATION.

THE PLACING OF MONUMENTS SHALL BE UNDER THE DIRECTION OF A REGISTERED
SURVEYOR AND ARE TO BE SET, AS SHOWN, BY THE HIGHWAY CONTRACTOR AT THE
TIME OF CONSTRUCTION. ANY ALTERATIONS, WITH PRIOR APPROVAL OF
THE DEPARTMENT OF TRANSPORTATION, SHALL BE NOTED AND O.D.O.T.
SHALL BE NOTIFIED OF THE NEW LOCATIONS.

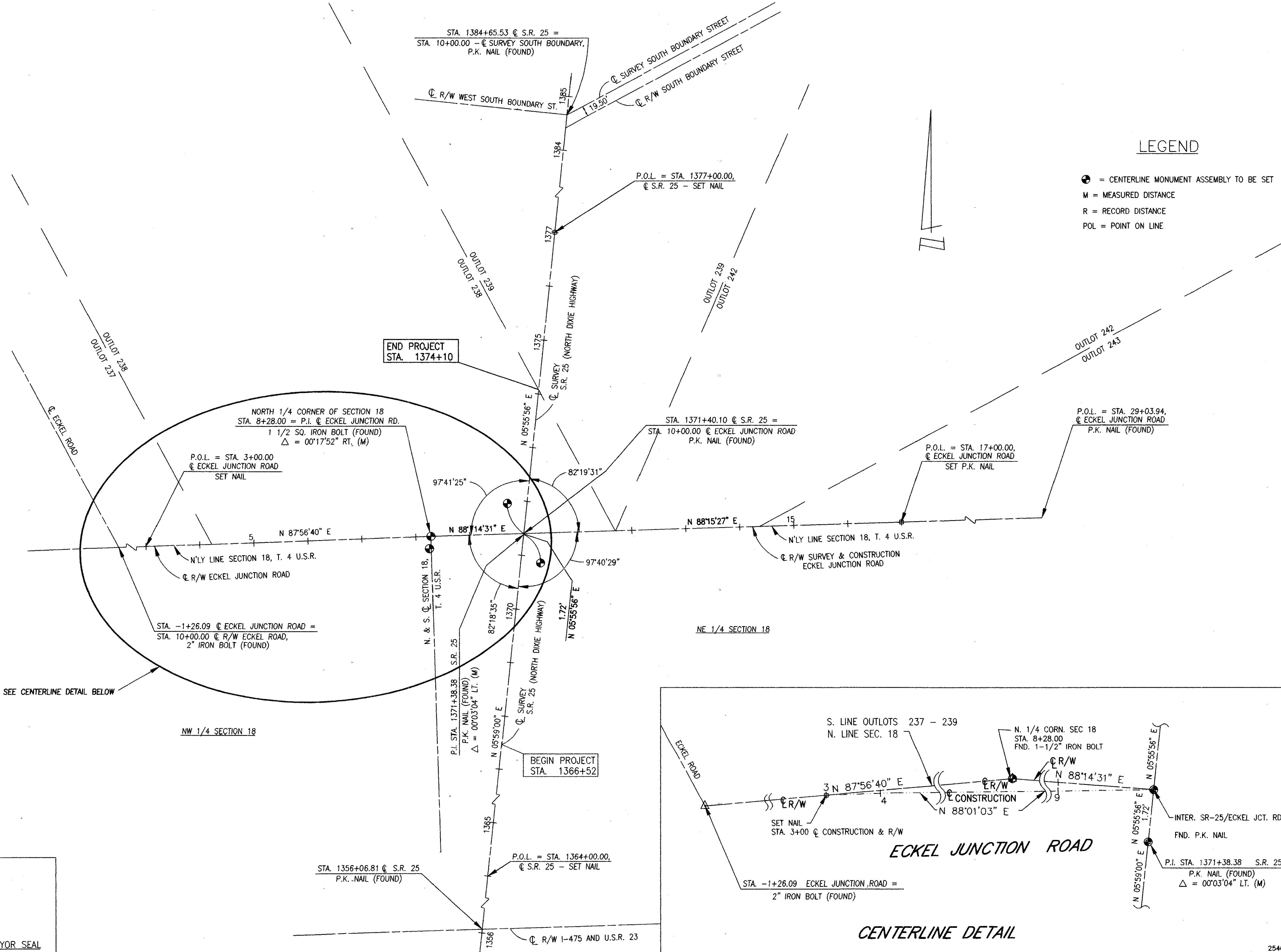

LEGEND

- ⊙ = CENTERLINE MONUMENT ASSEMBLY TO BE SET
- M = MEASURED DISTANCE
- R = RECORD DISTANCE
- POL = POINT ON LINE

BASIS FOR BEARINGS:

THE BEARINGS SHOWN HEREON ARE BASED UPON THE BEARINGS
FOR STATE ROUTE 25 AS SHOWN IN THE PLANS FOR STATE OF OHIO
PROJECT TITLED: WOOD COUNTY, S.H. 282 SEC'S F & PERRYSBURG (PT.),
S.H. 57 SEC. PERRYSBURG (PT.), R/W PLANS DATED 4/20/42.

RECEIVED _____, 19____

RECORDED _____, 19____

BOOK _____ PAGE _____

COUNTY RECORDER

I HEREBY STATE THAT THIS PLAT IS A TRUE
DELINEATION OF A SURVEY MADE FOR THE CITY
OF PERRYSBURG, OHIO IN JUNE OF 1993.
BY PROUDFOOT ASSOCIATES

Franklin L. Holt DATE 21 Aug. '96
REGISTERED SURVEYOR NO. _____

SURVEYOR SEAL

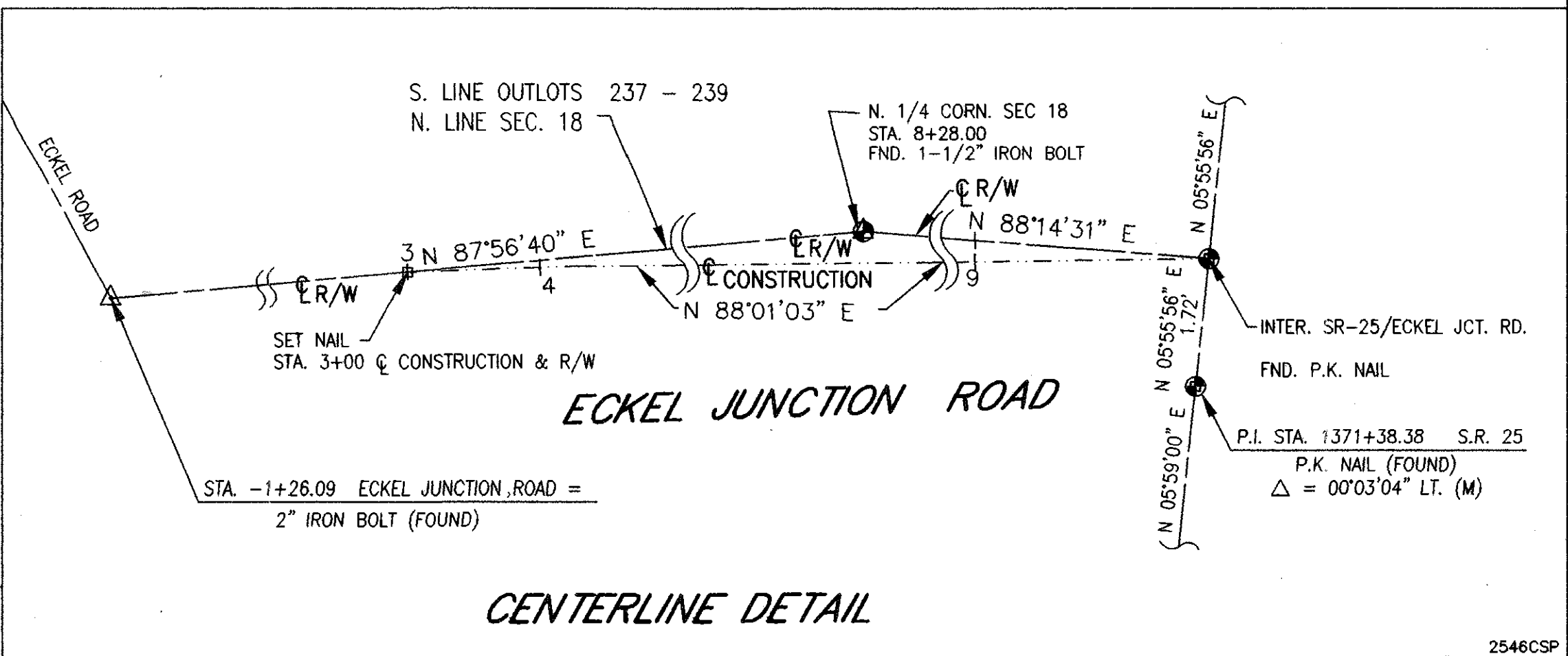

FEDERAL PROJECT NO. **CM/CMG-000M(59)**
 STATE JOB NO. **028640**
CENTERLINE PLAT
W00 - 25 - 21.15
 1/6
 37
 42

PROPERTY MAP





W00-25-21.15

WOOD COUNTY

CITY OF PERRYSBURG AND PERRYSBURG TOWNSHIP

SECTION 18, TOWN 4 UNITED STATES RESERVE AND OUTLOTS 237, 238, 239, 242 AND 243

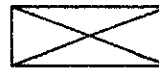
STRUCTURES KEY :

-  RESIDENTIAL BUILDING
-  COMMERCIAL BUILDING
-  ROOF CANOPIES
-  OUTBUILDINGS

UTILITIES

ELECTRIC:

TOLEDO EDISON COMPANY
382 EDISON PLAZA
300 MADISON AVENUE
TOLEDO, OHIO 43652
PHONE (419) 249-5000

TELEPHONE:

AMERITECH
130 N. ERIE STREET
TOLEDO, OHIO 43624
PHONE 1-800-572-4000

GAS:

COLUMBIA GAS OF OHIO, INC.
ONE SEAGATE, SUITE 1400
TOLEDO, OHIO 43653
PHONE (419) 248-5297

TRAFFIC SIGNALS, STORM SEWERS AND WATERLINES :

CITY OF PERRYSBURG
201 WEST INDIANA AVENUE
PERRYSBURG, OHIO 43551
PHONE (419) 872-8010

CABLE VISION:

BUCKEYE CABLEVISION INC.
4818 ANGOLA ROAD
TOLEDO, OHIO 43615
PHONE (419) 389-9051

GAS: (HIGH PRESSURE TRANSMISSION)

COLUMBIA GAS TRANSMISSION CORP.
P.O. BOX 1273
CHARLESTON, WEST VIRGINIA, 25325
PHONE (419) 422-3572

SANITARY SEWER:

WOOD COUNTY REGIONAL WATER & SEWER DISTRICT
ONE COURT HOUSE SQUARE
BOWLING GREEN, OHIO 43402
PHONE (419) 354-9090

THE LOCATION OF THE UNDERGROUND UTILITIES SHOWN ON THE PLANS ARE AS OBTAINED FROM THE OWNERS OF THE UTILITY AS REQUIRED BY SECTION 153.64 O.R.C.

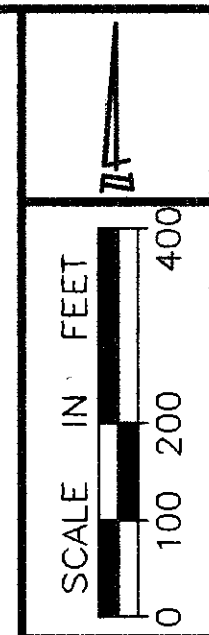
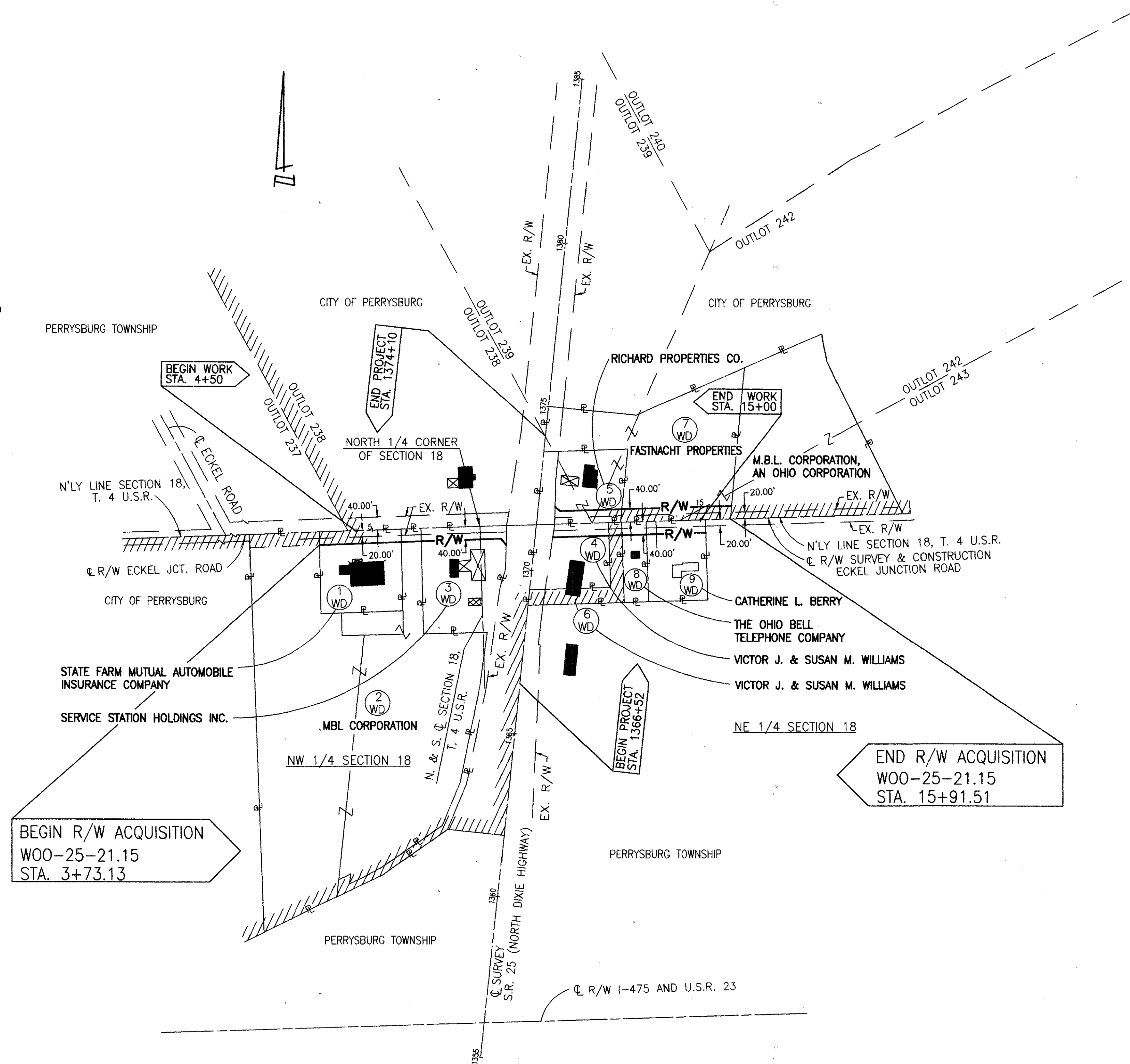

FEDERAL PROJECT NO.
CM/CMG-000M(59)

STATE JOB NO.
028640

PROPERTY MAP

W00 - 25 - 21.15

2/6

38
42

REV.	DATE	DESCRIPTION

NOTE: THE EXISTING RIGHT OF WAY LOCATION AND WIDTH WERE OBTAINED FROM THE CITY OF PERRYSBURG AND THE WOOD COUNTY ENGINEER'S RECORDS.

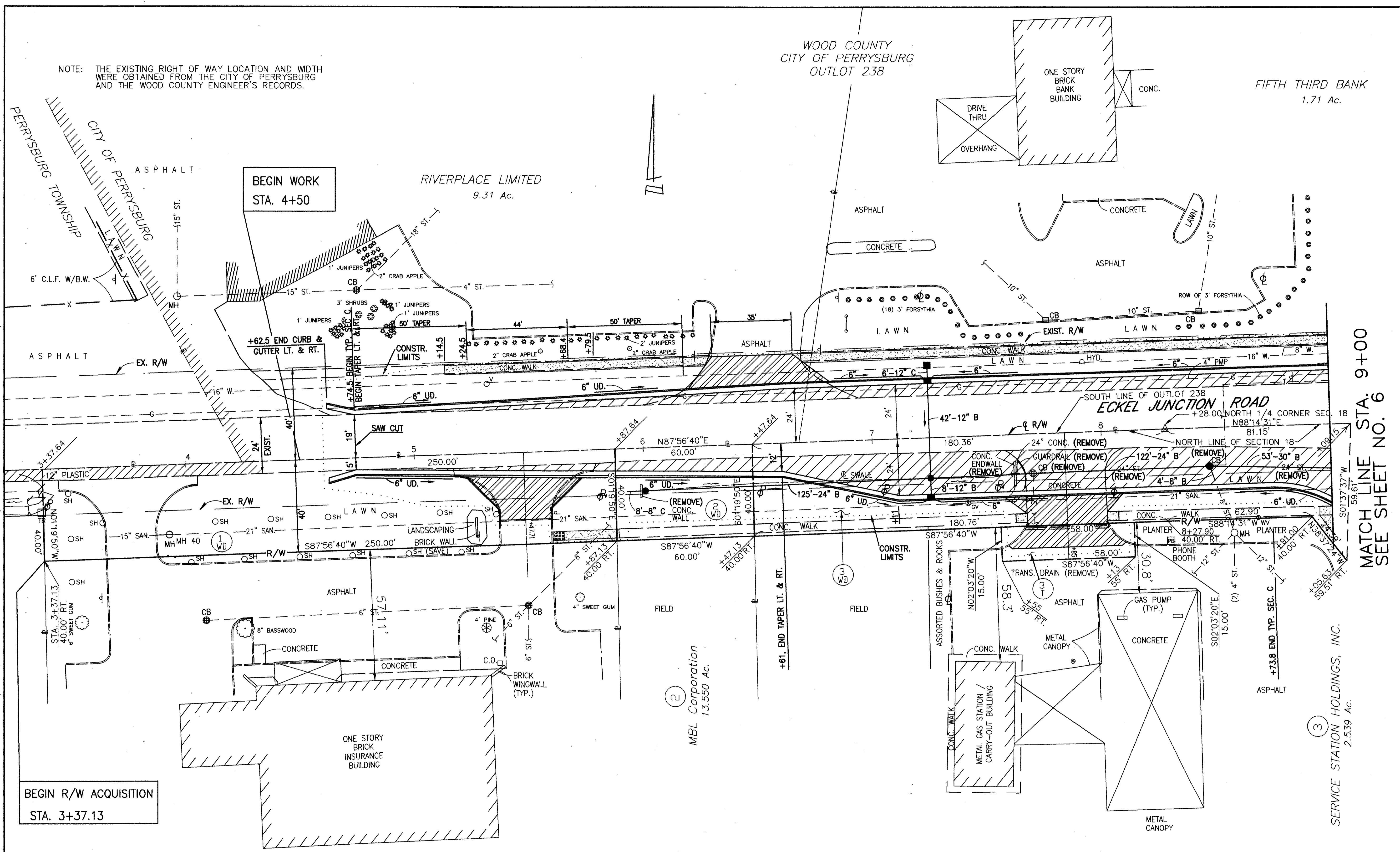

BEGIN R/W ACQUISITION
STA. 3+37.13

BEGIN WORK
STA. 4+50

MATCH LINE STA. 9+00
SEE SHEET NO. 6

1
State Farm Mutual Automobile Insurance Company
1.435 Ac.

2
MBL Corporation
13.550 Ac.

3
SERVICE STATION HOLDINGS, INC.
2.539 Ac.

WOOD COUNTY
CITY OF PERRYSBURG
NW 1/4 SECTION 18
T 4, U.S.R.

REV.	DATE	DESCRIPTION
1	1/13/96	CHANGED OWNER 2
40		
42		

SCALE IN FEET
0 10 20 40

FEDERAL PROJECT NO. CM/CMG-000M(59)

STATE JOB NO. 028640

RIGHT OF WAY PLAN STA. 4+00 TO STA. 9+00

W00 - 25 - 21.15

4 / 6

