

#SR-25

WOOD COUNTY  
S.H. 282 SEC. F (PT) & S.H. 57  
SEC. PERRYSBURG (PT.)

Date July 1938. Drawn by B.

Revised

Length of Project Miles

1/2

OUTLOT 240 PERRYSBURG TWP. TOWN 4 U.S. 12 MILE RESERVE  
FRED & ALFRED LOBER  
R.R. NO 2 PERRYSBURG, O.  
1

No add R/W as shown  
acquired  
F.J.F.  
4/5/44

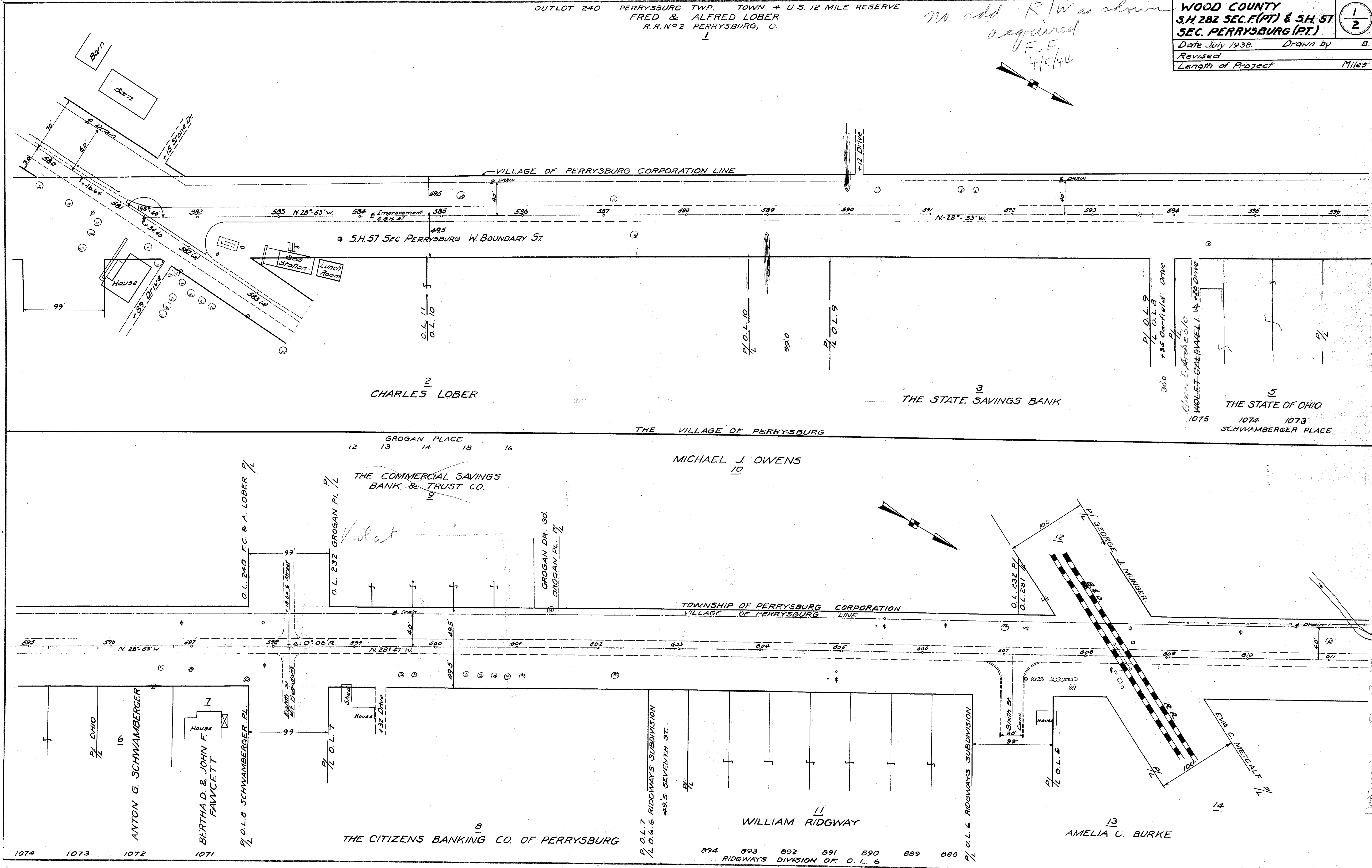

Scanned  
July 1987

R 10254 3 D-3

Scanned July 1999

GEORGE J. MUNGER

15

FT. MEIGS CEMETARY

THE TRUSTEES OF THE TOWNSHIP OF PERRYSBURG

17

WOOD COUNTY  
S.H. 282 SEC. 17(1) & S.H. 57  
SEC. PERRYSBURG (PT.)

2  
2

D. 19° 00' 35"  
Δ. 87° 51' 13"  
R. 300.0  
T. 288.96  
L. 460.0

Date July 1938. Drawn by B  
Revised  
Length of Project Miles

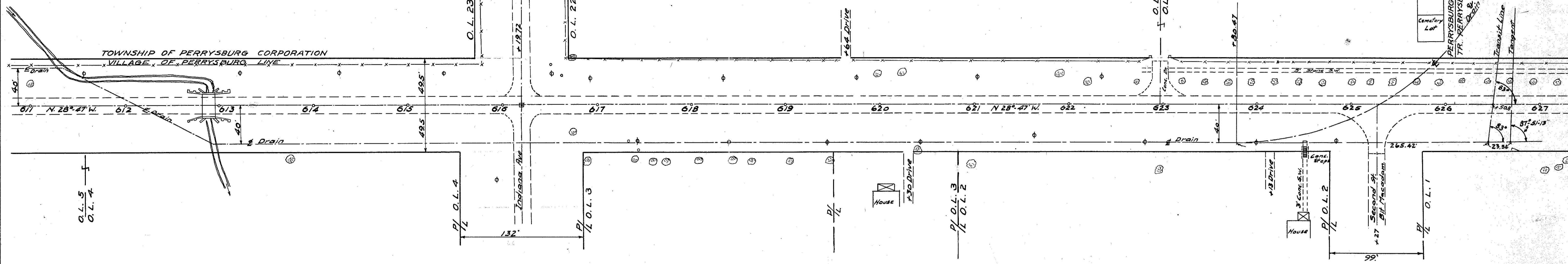

16  
EVA C. METCALF

18  
JOHN M. EVANS

19  
O. M. MCGEE

20  
S. H. SQUIRES SUPT. OF BANKS

21  
JOHN & EMMA GREEN

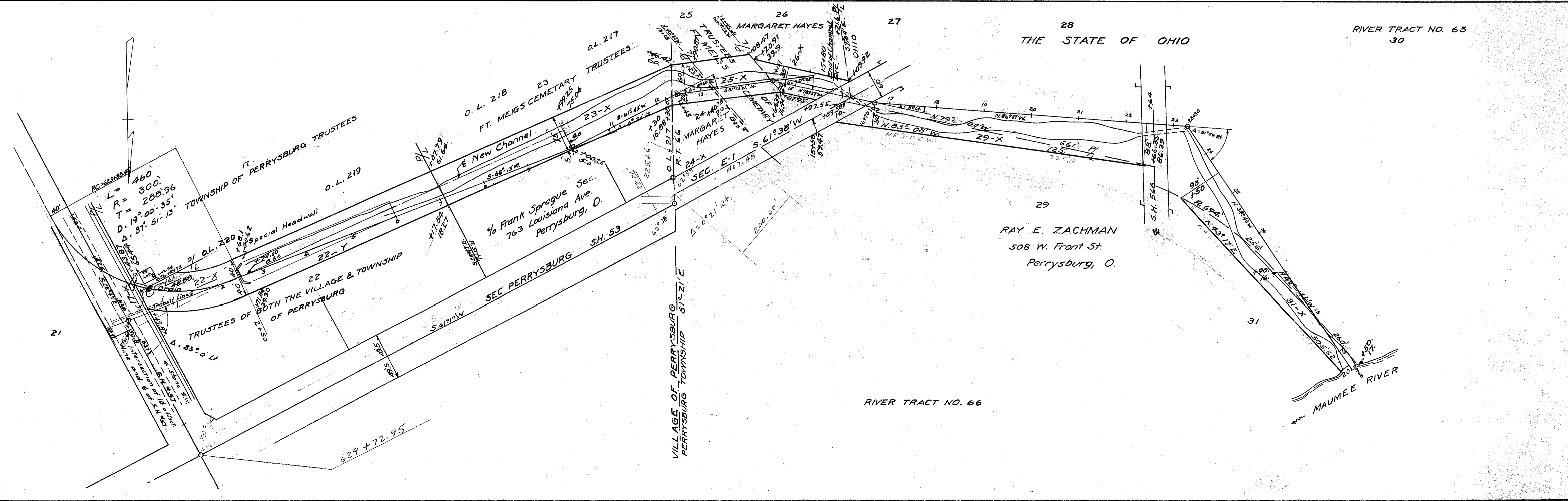

THE STATE OF OHIO

RIVER TRACT NO. 65  
30

29  
RAY E. ZACHMAN  
508 W. Front St.  
Perrysburg, O.

RIVER TRACT NO. 66