

O.D.O.T. DISTRICT 2 SURVEY OFFICE (USE ONLY)

PERSONNEL

REFERENCE NO. D

SHEET 4 OF 36

NOTES

HUSS

DATE

4/12/01

ROUTE

SR 25

H.C.

ROUSOS

WEATHER

CLOUDY/WINDY

COUNTY

WOOD

R.C.

VAN DUSEN

TEMP.

72°

TOWNSHIP

HENRY

SECTION

1

DWG BY

MILLER

PID

T 3 N R 10 E

TYPE MONUMENT

MONBOX

ON SURFACE - ~~BELOW~~

ON

OFFSET C PAVEMENT

ON

~~LT:RT~~

11.7' TO RT EDGE PAVEMENT

STATION: 44+08.80

HORIZ.DATUM:

GEOID:

GRID: NORTHING:

EASTING:

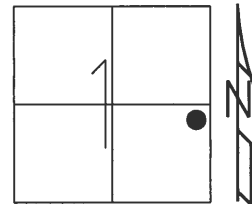

RECORD: P.C.  
PLAN STA. 16+47.10  
FD MONBOX  
4/12/01, TMR

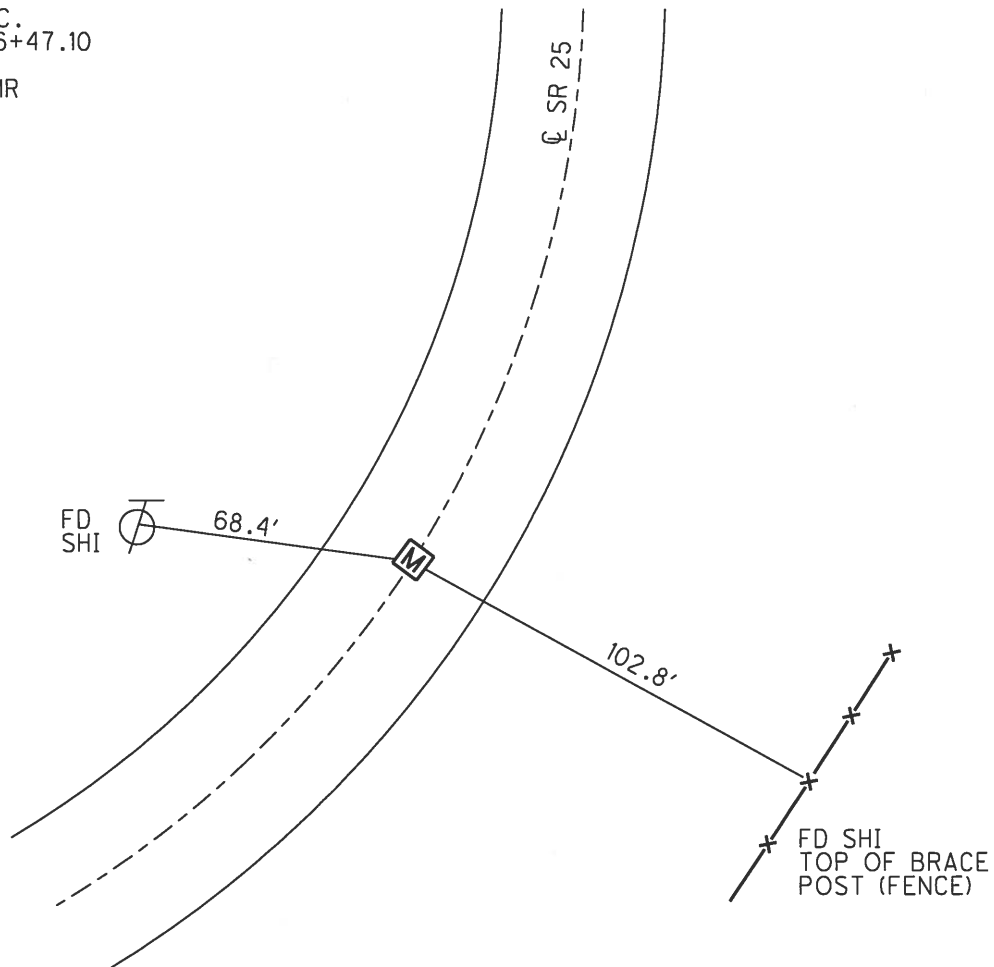

# O.D.O.T. DISTRICT 2 SURVEY OFFICE

PERSONNEL \_\_\_\_\_

REFERENCE NO. \_\_\_\_\_

SHEET 2 OF 23

NOTES Huss

H.C. Rousos

R.C. Van Dusen

DATE 4-12-01

WEATHER Pt Clay - Windy

TEMP. 72°F

ROUTE SR-25

COUNTY Wood

TOWNSHIP Henry

SECTION 1

T 3 N R 10 E

TYPE MONUMENT Mon Box

ON SURFACE - ~~BELOW~~ Surface

~~LEFT~~ - E PAV'T - ~~RIGHT~~

113,117 TO RT EDGE PAVEMENT

S.L.M. (A) 86+48.48 (B) 44+08.80

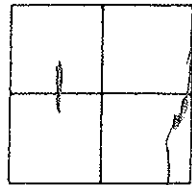

Record:

(A) R.B. Plan Sta: PC  
8+92.10 (0.69) <sup>SLM</sup>

(B) M/B Plan Sta: PT  
16+47.10 (0.835) <sup>SLM</sup>

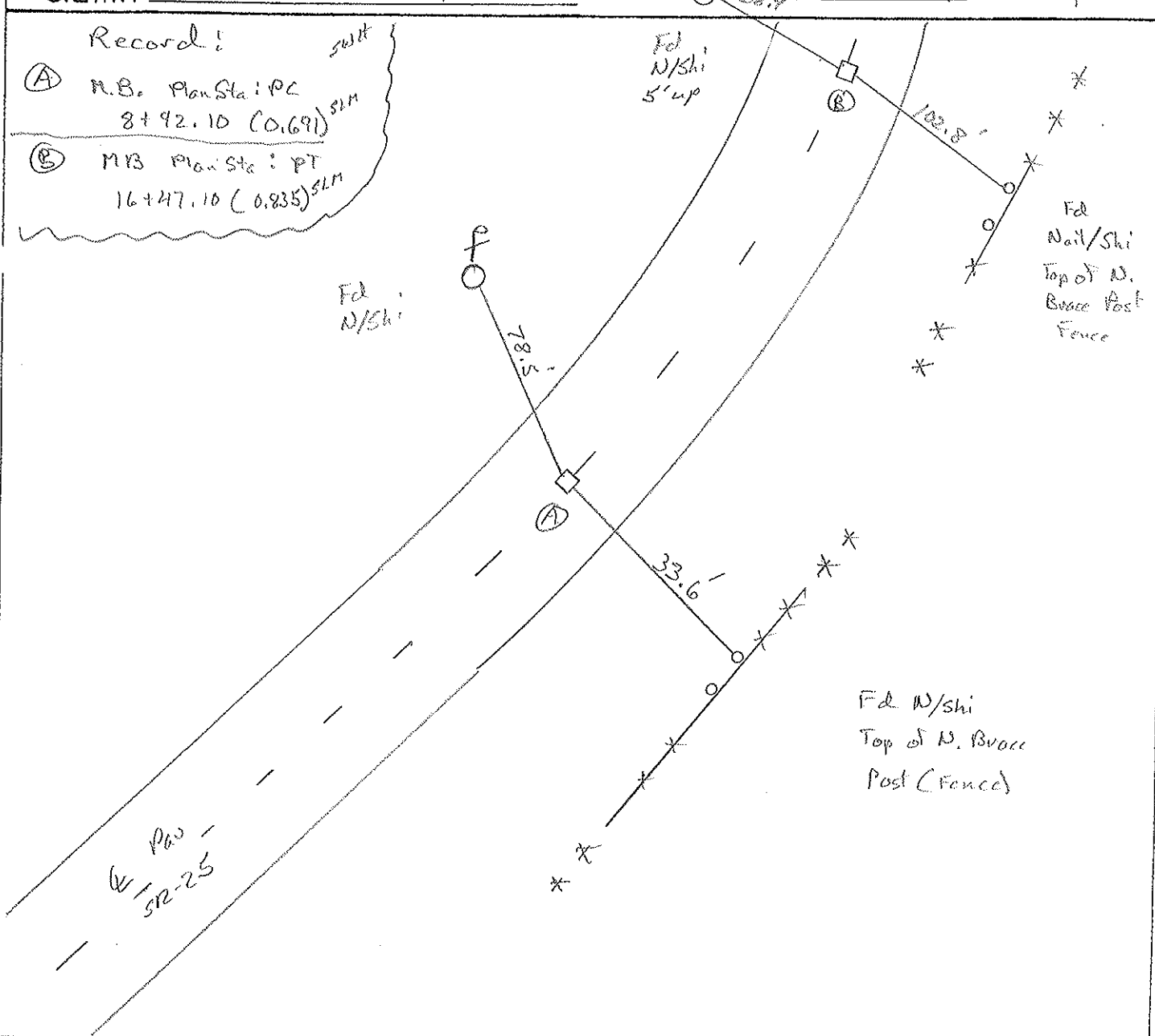

# O.D.O.T. DISTRICT 2 SURVEY OFFICE

PERSONNEL \_\_\_\_\_

REFERENCE NO. \_\_\_\_\_

SHEET 2 OF 23

NOTES HOFFMAN

H.C. LOENKE

R.C. BARWISSE

DATE 3-22-91

WEATHER CLOUDY

TEMP. 55°

ROUTE SR 25

COUNTY WOOD

TOWNSHIP HENRY

SECTION 1

T. 3 N. R. 10 E

(C) (D)

TYPE MONUMENT Mon. Box

ON SURFACE - BELOW yes

LEFT- & PAV'T. - RIGHT yes

11.3' FILED TO RT EDGE PAVEMENT

S.L.M. 36+48.48 & 44+08.80

