

O.D.O.T. DISTRICT 2 SURVEY OFFICE (USE ONLY)

PERSONNEL	REFERENCE NO. <u>16 A</u>	SHEET <u>30</u> OF <u>36</u>
NOTES <u>HUSS</u>	DATE <u>4/16/01</u>	ROUTE <u>SR 25</u>
H.C. <u>ROUSOS</u>	WEATHER <u>CLOUDY/RAIN</u>	COUNTY <u>WOOD</u>
R.C. <u>VAN DUSEN</u>	TEMP. <u>42°</u>	TOWNSHIP <u>LIBERTY</u>
		SECTION <u>1</u>
DWG BY <u>MILLER</u>	PID <u>NO PID</u>	T <u>4</u> N R <u>10</u> E
TYPE MONUMENT <u>P.K./WASHER</u>		
ON SURFACE - BELOW <u>ON</u>		
OFFSET \bar{C} PAVEMENT <u>2.6'</u> LT : RT		
<u>28.6'</u> TO <u>LT</u> EDGE PAVEMENT		
STATION: <u>357+45</u>		
HORZ.DATUM: <u>NAD83(2011)</u>	GEOID: <u>NAVD88 2012A</u>	
GRID: NORTHING: <u>607966.591</u>	EASTING: <u>1652564.267</u>	

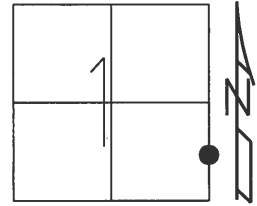

RECORD:
 FD P.K./WASHER
 4/16/01, BVD
 SET P.K./WASHER
 10-31-01, SAH
 FD P.K./WASHER
 REFA16
 5-30-18
 10-1-18, JFO

DIST.
 16A-16B= 54.00'
 16B-16C= 100.00'

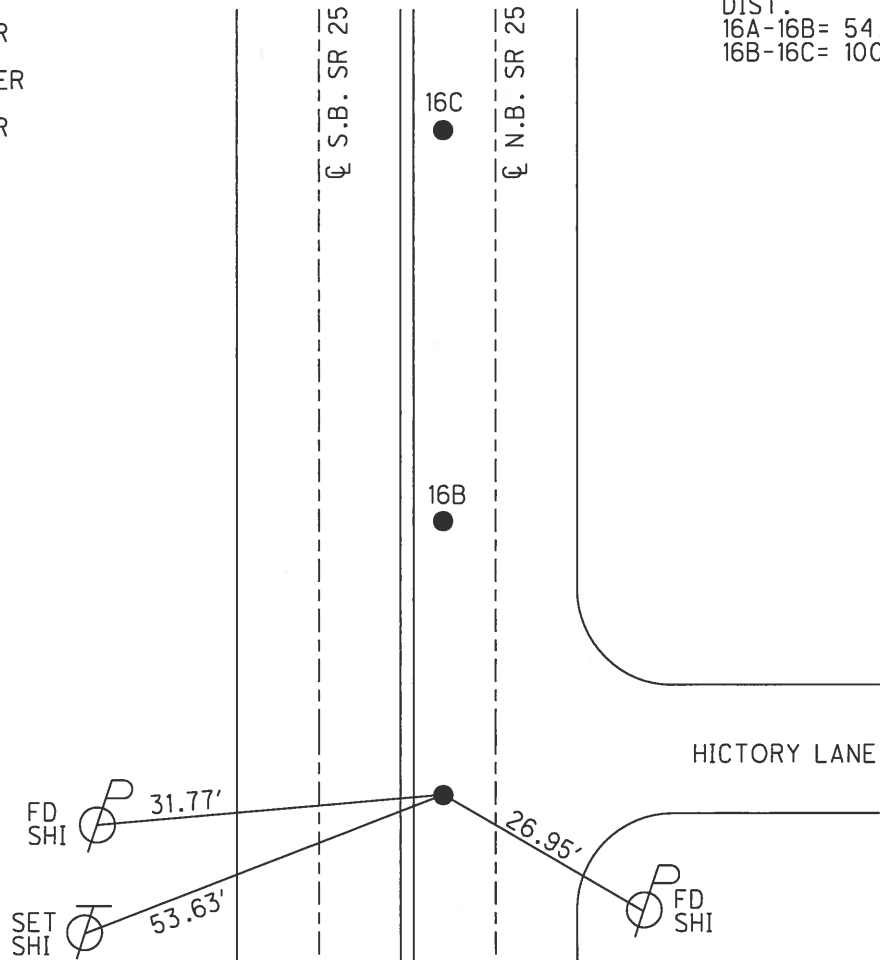

O.D.O.T. DISTRICT 2 SURVEY OFFICE

PERSONNEL _____

REFERENCE NO. _____

SHEET 18 OF 23

NOTES Huss

H.C. Rousar

R.C. Van Dusen

DATE 4-16-61

WEATHER Cldy - Rain

TEMP. +42°F

ROUTE SR-25

COUNTY Wood

TOWNSHIP Liberty

SECTION 1

T 4 N R 10 E

TYPE MONUMENT PK/W All three points

ON SURFACE - ~~BELOW~~ Surf.

~~1/2~~ - PAV'T. - RIGHT 2.6' Right - All

28.6 TO L^t. EDGE PAVEMENT

S.L.M. (A) = 357+45 (B) = 357+99 (C) = 358+99

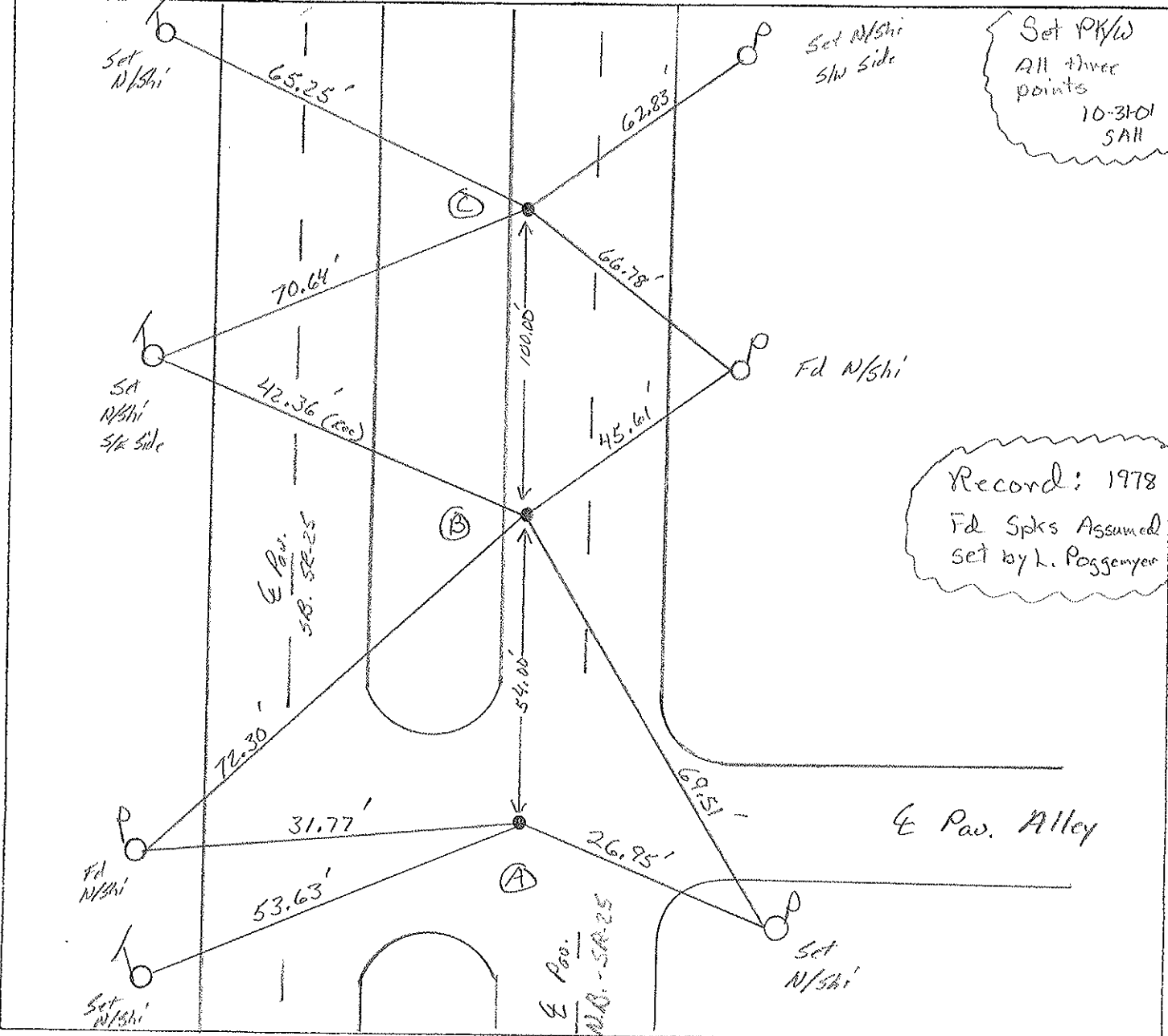
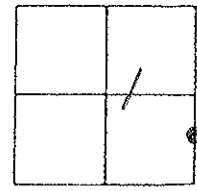

O.D.O.T. DISTRICT 2 SURVEY OFFICE

PERSONNEL

REFERENCE NO. _____

SHEET 18 OF 23

NOTES Hoffman

H.C. Loehrke

R.C. Baknisek

DATE 3-27-91

WEATHER P. CLEAR

TEMP. 55°

ROUTE SR 25

COUNTY WOOD

TOWNSHIP LIBERTY

SECTION 1

T4 NR 10 E

TYPE MONUMENT P.K. NAILS (3)

~~ON SURFACE~~ - BELOW ALL 1"

~~LEFT-C PAV'T.~~ - RIGHT ALL 2.6'

28.6 TO Lt. EDGE PAVEMENT - CURB

S.L.M. CENTER POINT = 357+99

16-A

16-B

16-C

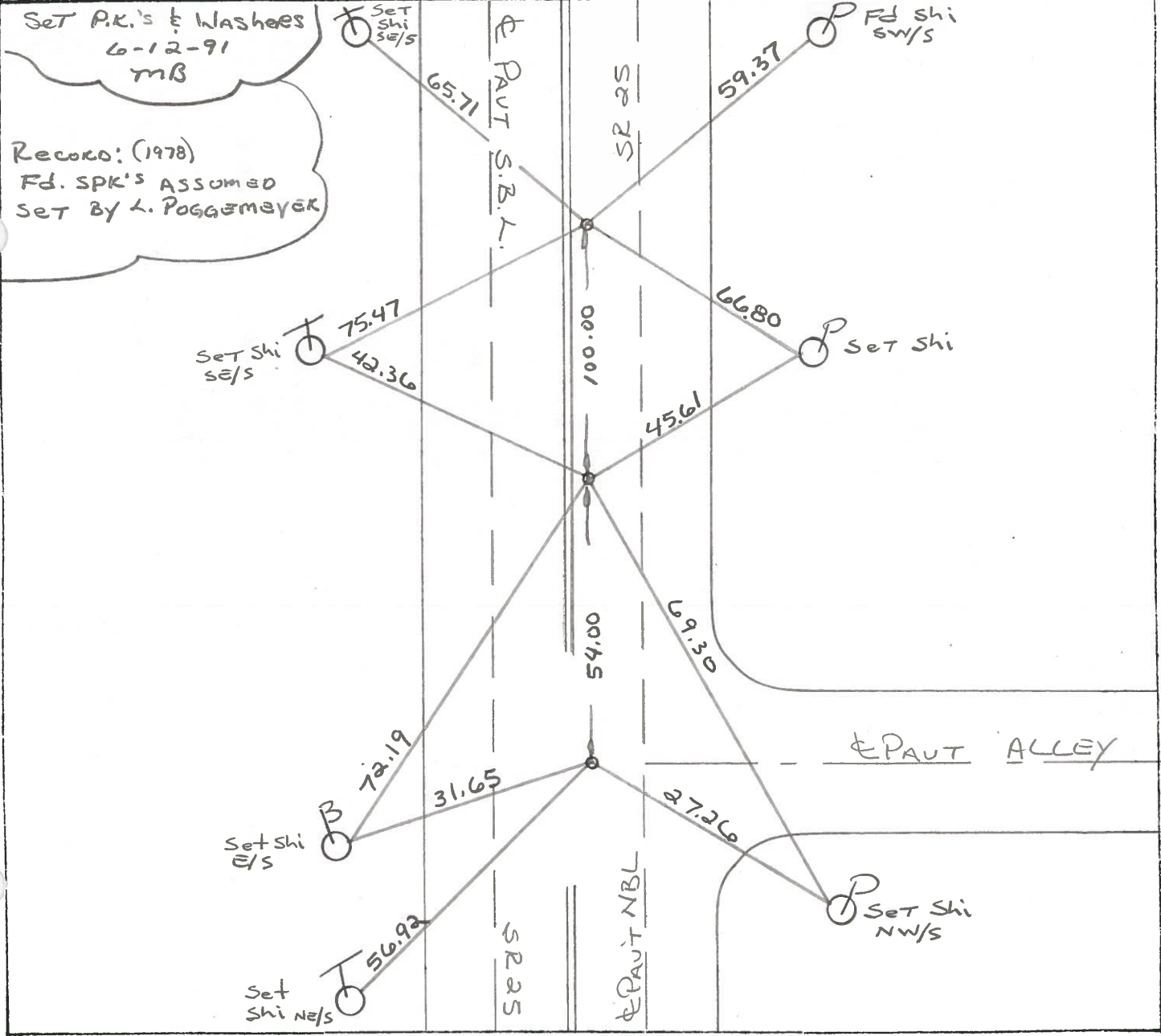
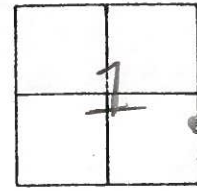

County WOOD

Date 5-18-78

Township LIBERTY

Weather CLEARING

Section PORTAGE OHIO

Temp. +58°

T4N, R10E

Personnel BURNSIDE

16-A

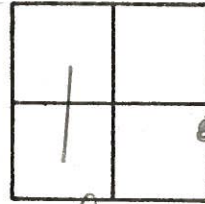

SMITH

16-B

BOWERS

KNAPPE

MEAD

16-C

POINTS FOUND BEFORE RESURFACING PROJECT.

FD. SPK. ASSUMED SET BY L. POGGEMEYER

