

O.D.O.T. DISTRICT 2 SURVEY OFFICE (USE ONLY)

PERSONNEL	REFERENCE NO. <u>17 A</u>	SHEET <u>34</u> OF <u>36</u>
NOTES <u>HUSS</u>	DATE <u>4/16/01</u>	ROUTE <u>SR 25</u>
H.C. <u>ROUSOS</u>	WEATHER <u>CLOUDY/WINDY</u>	COUNTY <u>WOOD</u>
R.C. <u>VAN DUSEN</u>	TEMP. <u>41°</u>	TOWNSHIP <u>LIBERTY</u>
		SECTION <u>1</u>
DWG BY <u>MILLER</u>	PID <u>NO PID</u>	T <u>4</u> N R <u>10</u> E
TYPE MONUMENT <u>P.K./WASHER</u>		
ON SURFACE - BELOW <u>ON</u>		
OFFSET <u>2.6'</u> <u>TT</u> : RT		
<u>20.2'</u> TO RT EDGE PAVEMENT		
STATION: <u>372+98</u>		
HORZ.DATUM: _____	GEOID: _____	
GRID: NORTHING: _____	EASTING: _____	

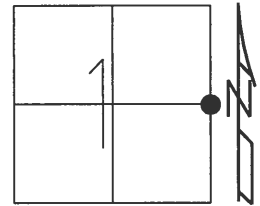

RECORD:
 PORTAGE CORP LINE WEST
 SECTION 1
 EAST 1/4 COR
 STA. 615+42.12
 1950
 FD P.K./NAIL
 1 1/2" DOWN
 FD P.K./WASHER
 4/16/01, BVD
 SET P.K./WASHER
 10-31-01, SAH
 FD HOLE
 5-30-18, JFO

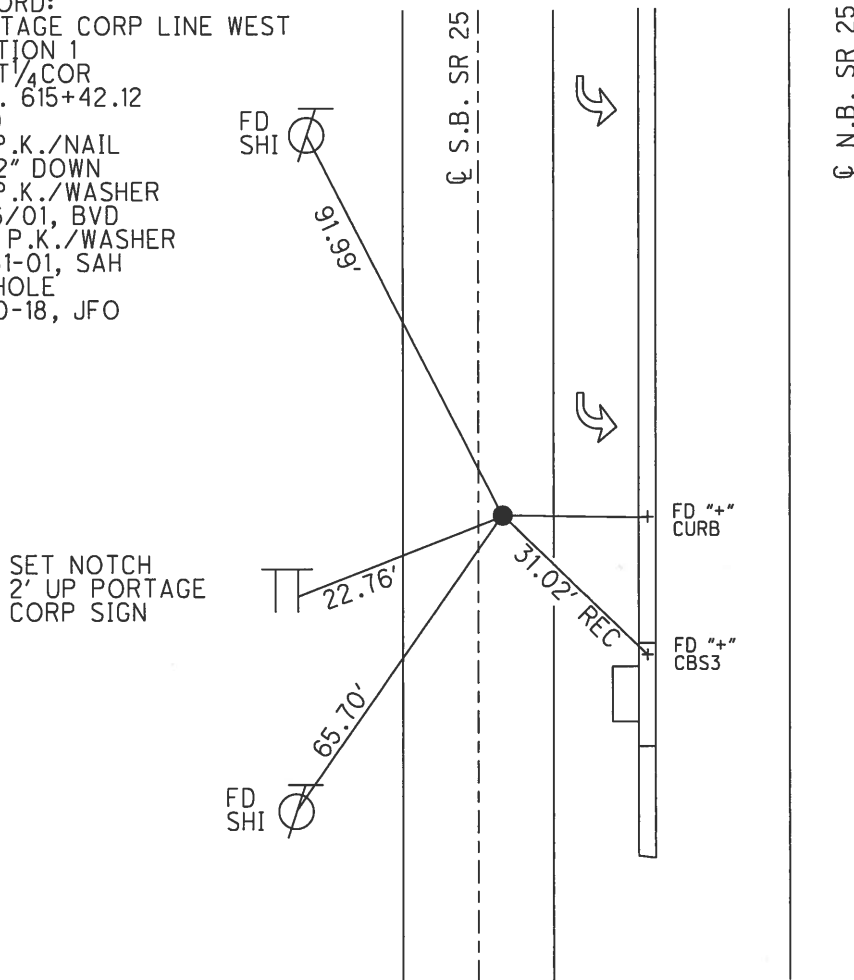

O.D.O.T. DISTRICT 2 SURVEY OFFICE

PERSONNEL

REFERENCE NO. 17-A

SHEET 20 OF 23

NOTES Huss

H.C. Roussos

R.C. Dan Dusen

DATE 4-16-01

WEATHER Cloudy - Rain

TEMP. +41°F

ROUTE SR-25

COUNTY Wood

TOWNSHIP Liberty

SECTION 1

T4 N R 10 E

TYPE MONUMENT PK/W

ON SURFACE - ~~BELOW~~ Surface

~~1/2" Below Surf.~~ - (E) PAV'T. - RIGHT 2.6' East - E Pav. S.B. Lanes

26.2' TO ^{EST} _{RT.} EDGE PAVEMENT

S.L.M. 372+98 (268' S. of Powell Rd.)

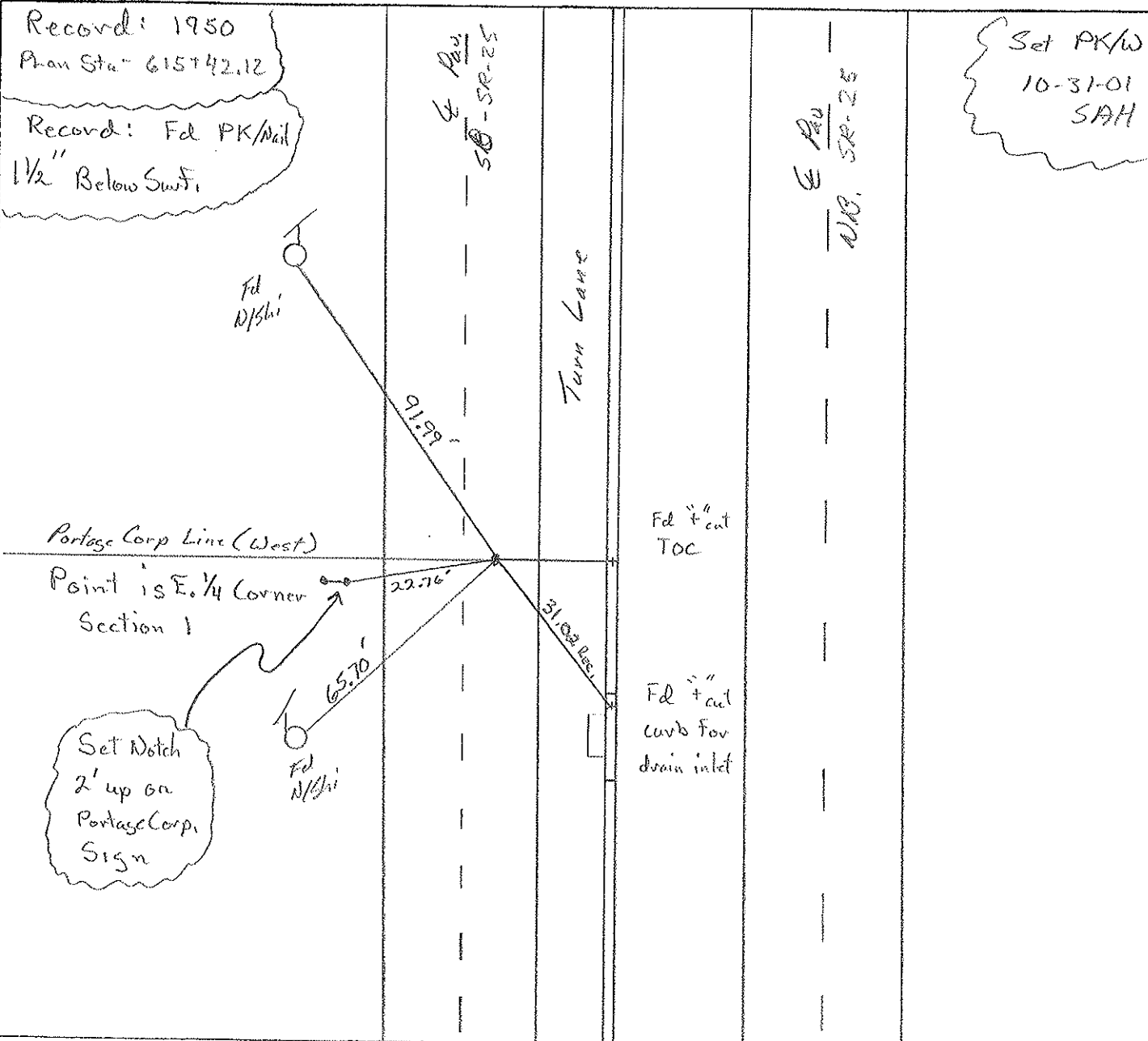
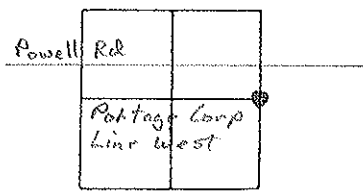

O.D.O.T. DISTRICT 2 SURVEY OFFICE

PERSONNEL

REFERENCE NO. 17-A

SHEET 20 OF 23

NOTES BARNHISEL

H.C. " "

R.C. VEAGER

KUSZ

DATE 6-21-91

WEATHER CLEAR

TEMP. + 85°

ROUTE S.E. 25

COUNTY WOOD

TOWNSHIP LIBERTY

SECTION 1

T 4 N R 10 E

TYPE MONUMENT P.K. & WASHER

ON SURFACE - ~~BELOW~~ YES

LEFT - E PAV'T. - RIGHT 2.6 EAST of & PAUT SOUTHBOUND LANES

20.2 TO "EAST" RT EDGE PAVEMENT

S.L.M. 372+98

NOTE: This point is 268±
SOUTH OF Powell Rd.

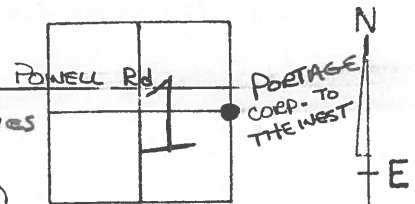

Record:
FD P.K. Nail
1 1/2" Below Surface

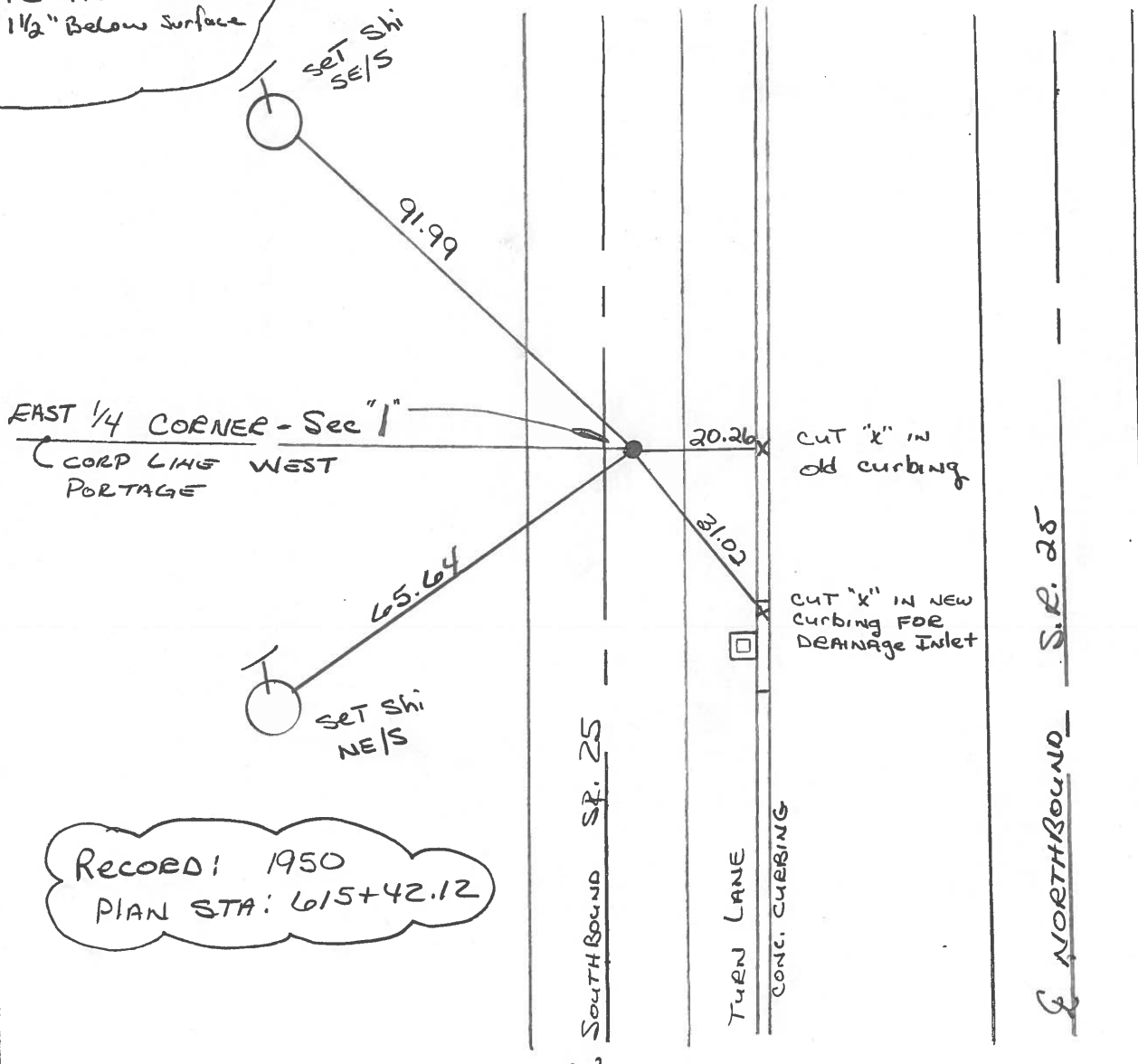

RECORD: 1950
PLAN STA: 615+42.12