

O.D.O.T. DISTRICT 2 SURVEY OFFICE (USE ONLY)

PERSONNEL	REFERENCE NO. <u>18 A</u>	SHEET <u>36</u> OF <u>36</u>
NOTES <u>HUSS</u>	DATE <u>4/16/01</u>	ROUTE <u>SR 25</u>
H.C. <u>ROUSOS</u>	WEATHER <u>CLOUDY/WINDY</u>	COUNTY <u>WOOD</u>
R.C. <u>VAN DUSEN</u>	TEMP. <u>41°</u>	TOWNSHIP <u>LIBERTY</u>
		SECTION <u>1</u>
DWG BY <u>MILLER</u>	PID <u>NO PID</u>	T <u>4</u> N R <u>10</u> E
TYPE MONUMENT <u>P.K./WASHER</u>		
ON SURFACE - BELOW <u>ON</u>		
OFFSET <u>1.7'</u> <u>LT</u> : RT		
<u>13.2'</u> TO <u>LT</u> EDGE PAVEMENT		
STATION: <u>375+60.22</u>		
HORZ.DATUM: <u>NAD83(2011)</u>	GEOID: <u>NAVD88 2012A</u>	
GRID: NORTHING: <u>609754.582</u>	EASTING: <u>1652586.807</u>	

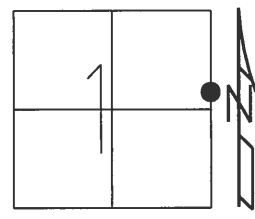

DIST.18-18A= 68.22'

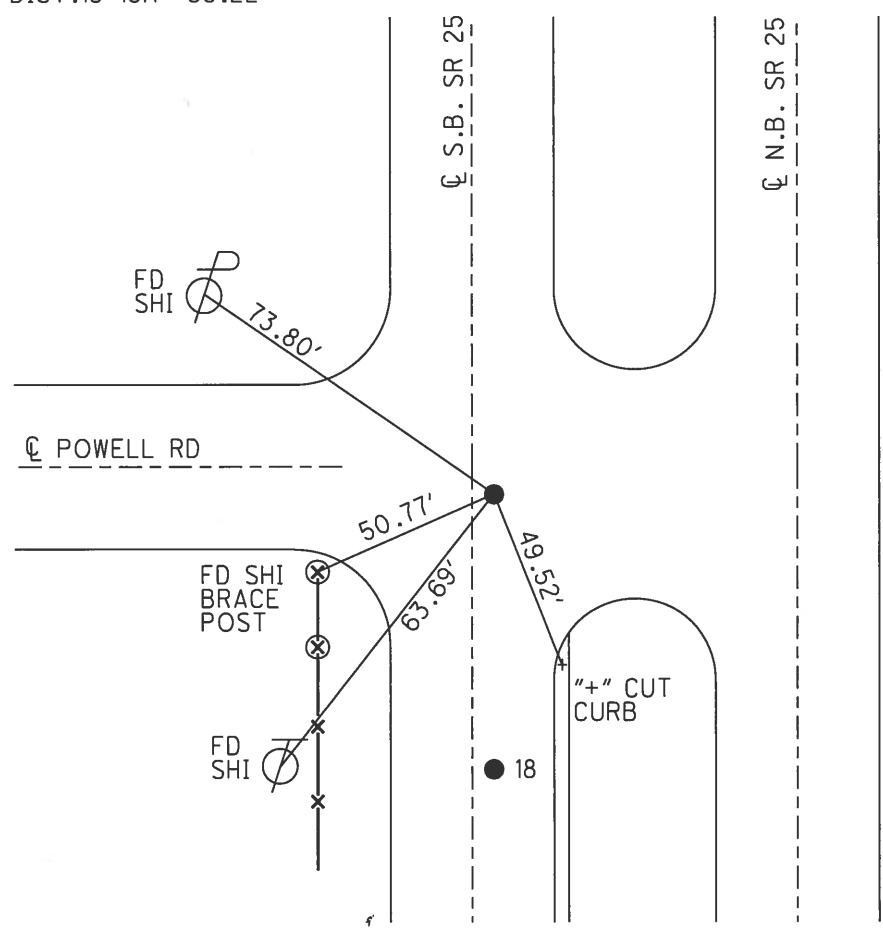

RECORD:
 ORIGIN UNKNOWN
 FD P.K.NAIL
 3-27-91, SWH
 FD P.K./WASHER
 4/16/01, BDV
 SET P.K./WASHER
 10-31-01, SAH
 FD MAG NAILS
 REFA18
 5-30-18
 10-1-18, JFO

O.D.O.T. DISTRICT 2 SURVEY OFFICE

PERSONNEL _____

REFERENCE NO. 18

SHEET 21 OF 23

NOTES Huss

H.C. Rousos

R.C. Van Dusen

DATE 4-16-01

WEATHER Cldy - Rain

TEMP. 41°F

ROUTE SR-25

COUNTY Wood

TOWNSHIP Liberty

SECTION 1

T 4 N R 10 E

TYPE MONUMENT PK/W (Both Points)

~~ON SURFACE~~ ~~BELOW~~ surface

~~LEFT & RIGHT~~ 1.7' East of S.B. Lane

13.2' to West Edge Pavement

S.L.M. (A) - 374192 (B) - 375160.22

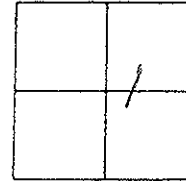

Record:
Brass Mon.
Poss. 1950 Plan
Sta: 617+37.11

Record:
(A) = Sm RR Spk
(B) = PK
SWH 3-27-91

SA PK/W
10-31-01
SAH

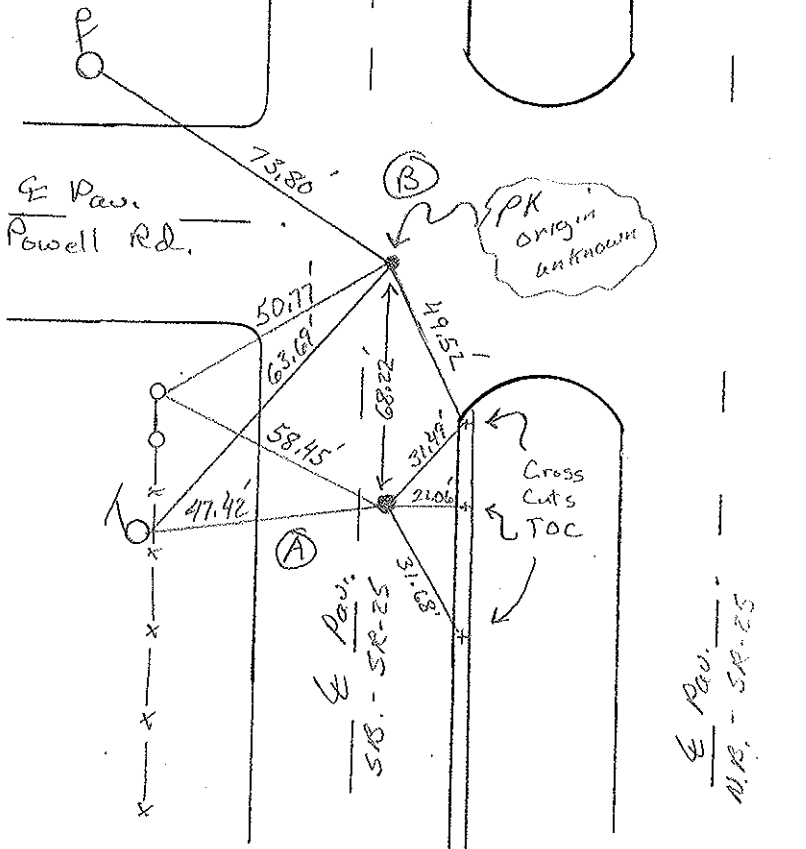

W. Pav.
N.R. - SR-25

O.D.O.T. DISTRICT 2 SURVEY OFFICE

PERSONNEL

REFERENCE NO. 18

SHEET 21 OF 23

NOTES HOFFMAN

H.C. LOHRKE

R.C. BARNHISEL

DATE 3-27-91

WEATHER P. CLEAR

TEMP. 55°

ROUTE SR 25

COUNTY WOOD

TOWNSHIP LIBERTY

SECTION 1

T4 N R 10 E

"A" "B"

TYPE MONUMENT SMALL RR SPK. P.K.

ON SURFACE - BELOW YES - YES

LEFT - & PAW'T. - RIGHT 1.7' EAST of & Point of the Southbound LANES

13.2 TO West EDGE PAVEMENT

S.L.M. "A" = 374 + 92

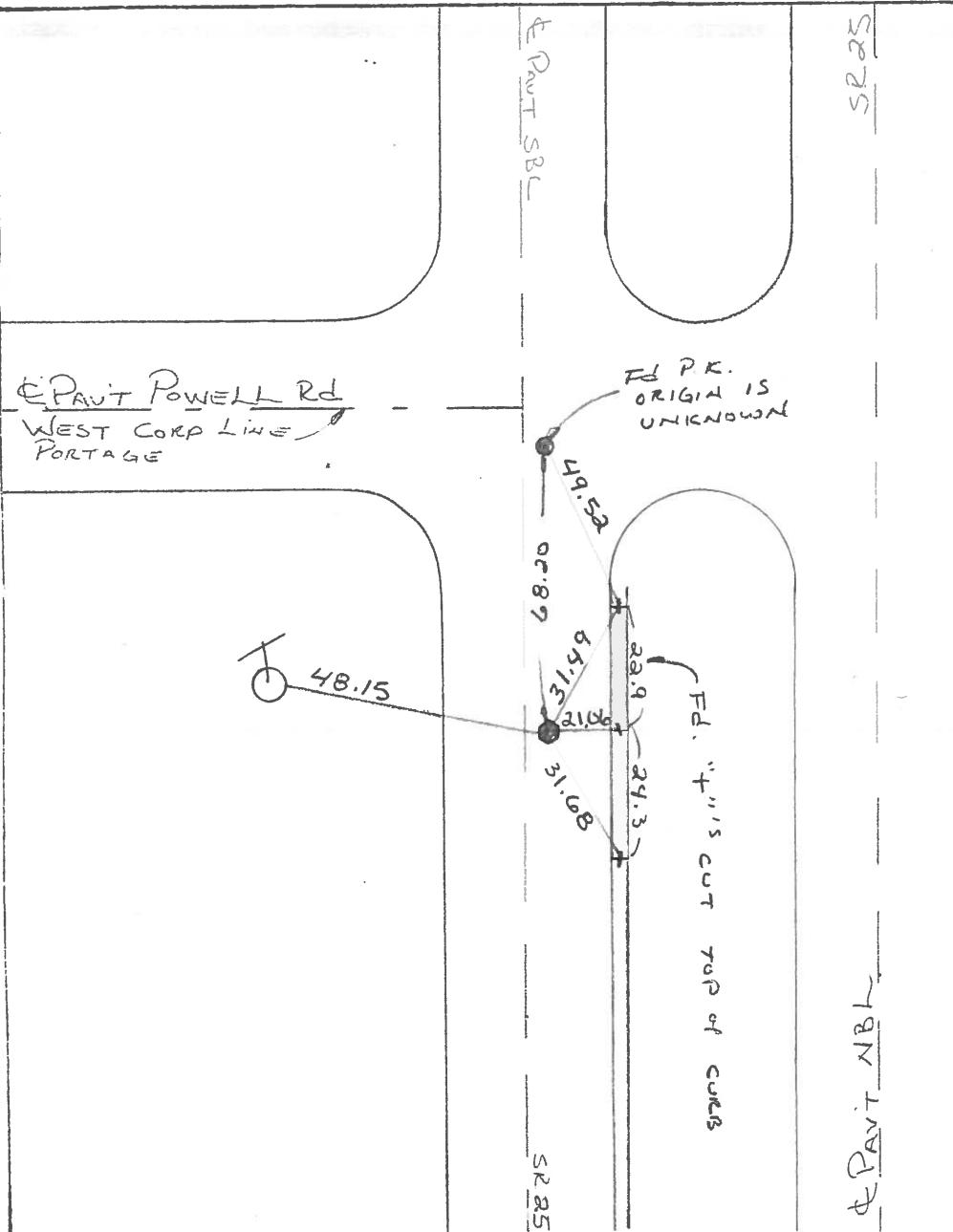
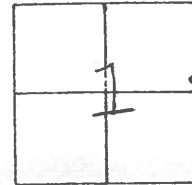

SET P.K.'S & WASHERS
6-12-91
MB

RECORD:
BRASS MONUMENT
ALSO - POSSIBLE IT IS
1950 PLAN STATION OF
617+37.14