

O.D.O.T. DISTRICT 2 SURVEY OFFICE (USE ONLY)

PERSONNEL

REFERENCE NO. 22

SHEET 5 OF 35

NOTES BARNHISEL

DATE 6/10/92

ROUTE US 25

H.C. VAN DUSEN

WEATHER SUNNY

COUNTY WOOD

R.C. BURNETT

TEMP. 55°

TOWNSHIP PLAIN

SECTION 25

DWG BY RHOADES

PID _____

T 5 N R 10 E

TYPE MONUMENT HOB NAIL

ON SURFACE - ~~BELOW~~ ON _____

OFFSET ☉ PAVEMENT 1.0' ~~LT~~ : RT

- TO - EDGE PAVEMENT

STATION: 482+86

HORZ. DATUM: _____

GEOID: _____

GRID: NORTHING: _____

EASTING: _____

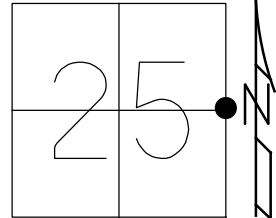

RECORD:
 STA. 724+61.35
 FD HOB NAIL
 6/10/92, MB
 SET P.K./WASHER
 8/20/92, MB

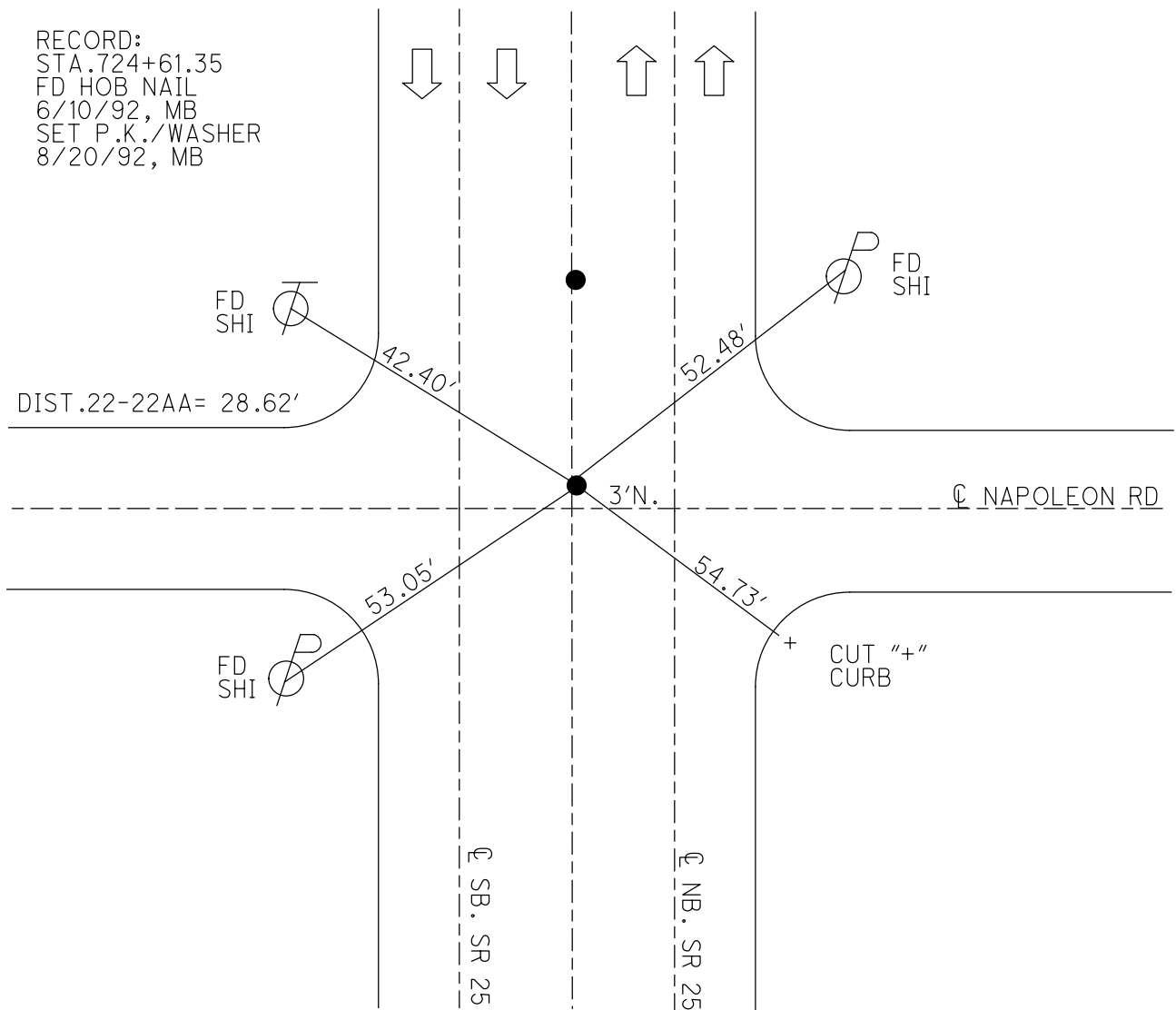

O.D.O.T. DISTRICT 2 SURVEY OFFICE

PERSONNEL

REFERENCE NO. 22

SHEET 2 OF 22

NOTES RECONSTRUCT

H.C. VAN DUSEN

DATE 6-10-92

ROUTE U.S. 25

R.C. BURNETT

WEATHER SUNNY

COUNTY Woods

TEMP. +55°

TOWNSHIP 11th

SECTION 25

T E N R 10 E

PT (A) PT (B)

TYPE MONUMENT Hob NAIL BRASS MON.

ON SURFACE - BELOW Surface 1/2 DOWN

LEFT - PAV'T. - RIGHT 1.0 1.0

- TO - EDGE PAVEMENT

S.L.M. 482+86 ~ 483+15 PT (A) 30 N. & E W.

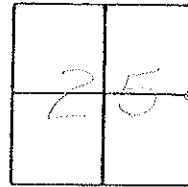

RECORD, PT (B)
STA: 724+90.05
old station

PT (A)
STA: 724+61.35
old station

PK'S & WASHERS
SET 8-20-92

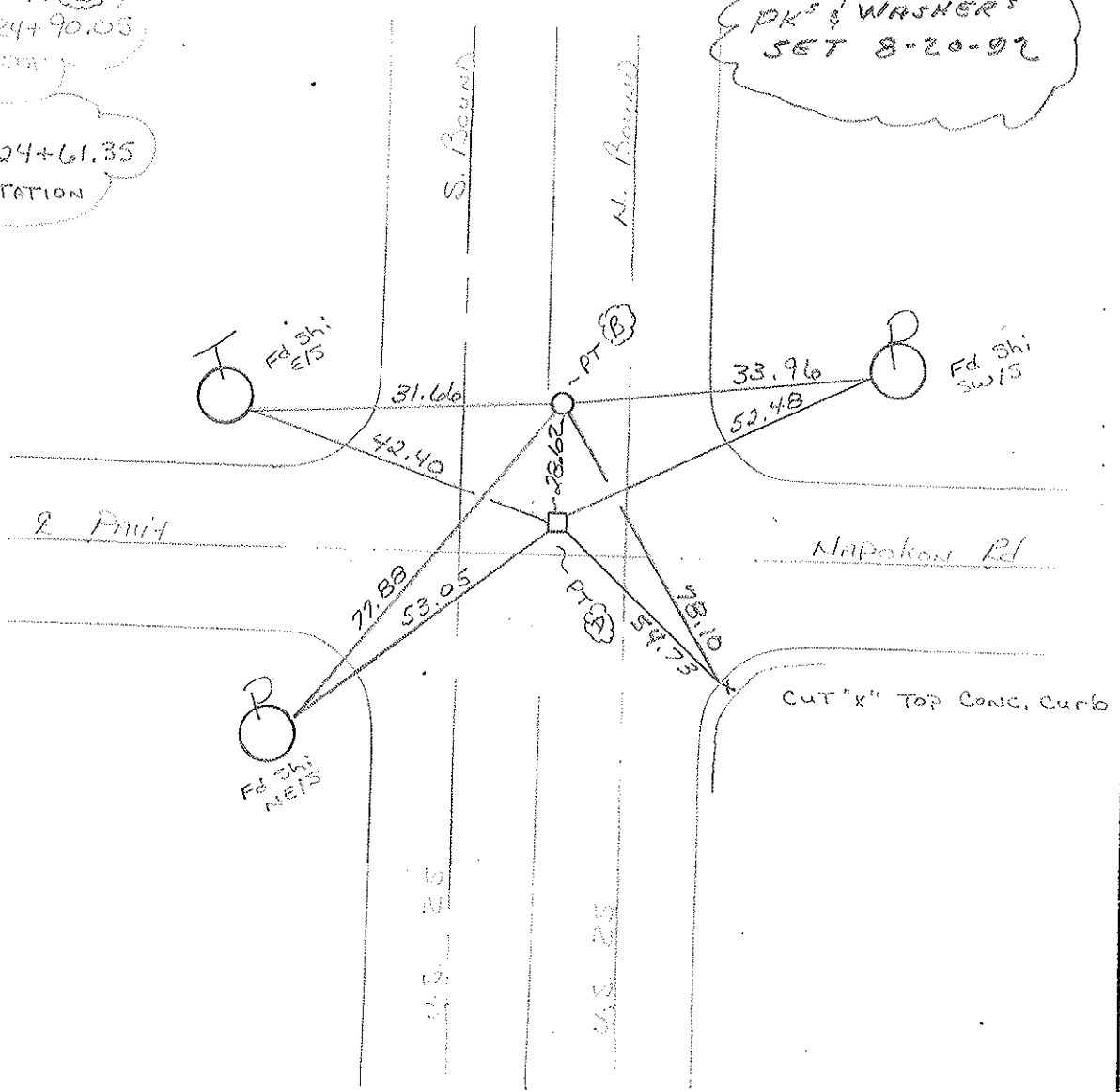

County WOOD ^{U.S.} ~~S.R.~~ 25

Date 3-26-75

Township PLAIN

Weather PT. CLOUDY

Section 25

Temp. 26°

T5N, R10E

Personnel BURNSIDE

SMITH

BOWERS

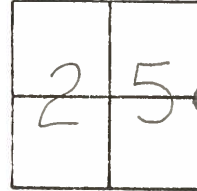

#22

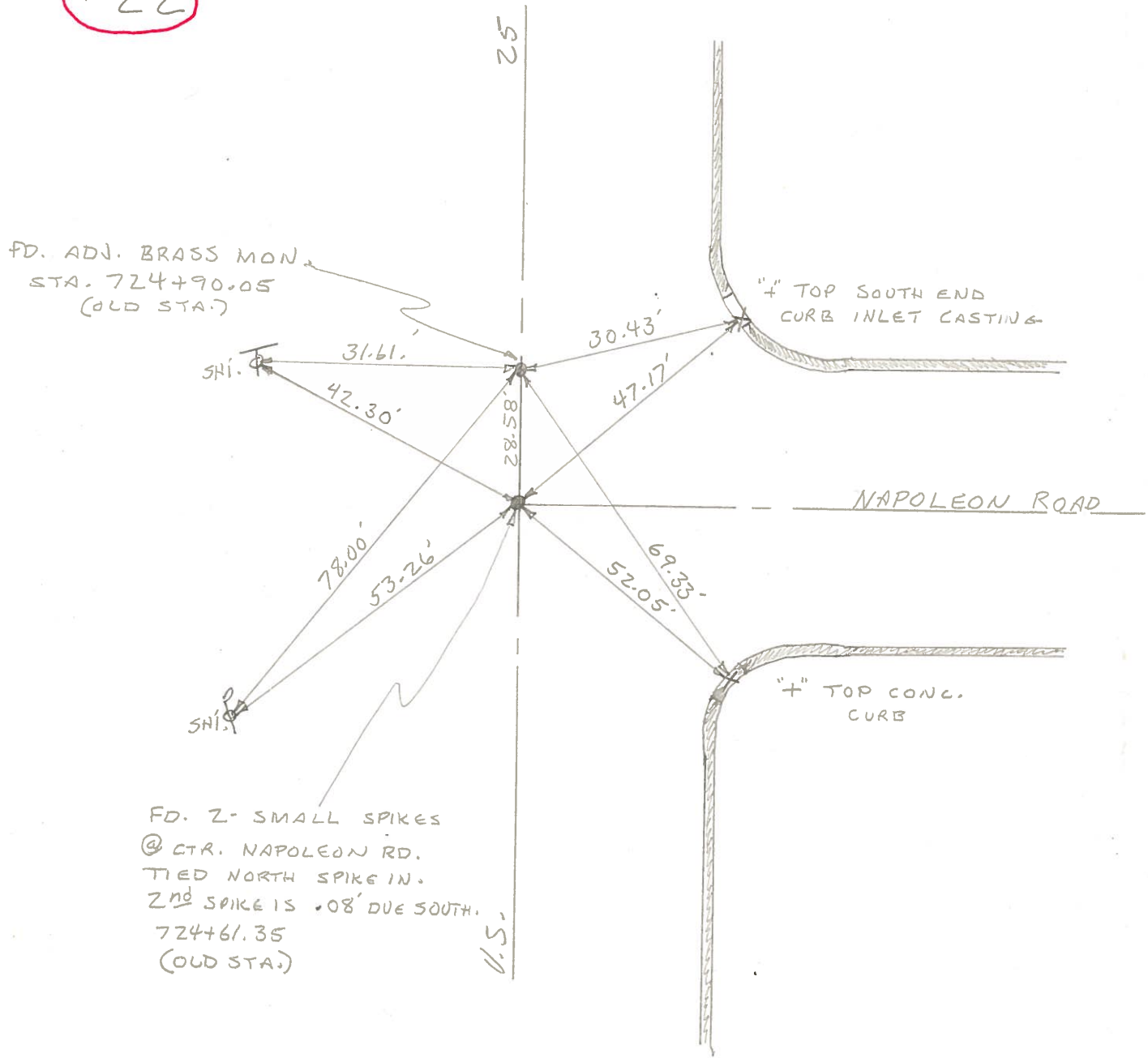

FD. 2- SMALL SPIKES
@ CTR. NAPOLEON RD.
TIED NORTH SPIKE IN.
2ND SPIKE IS .08' DUE SOUTH.
724+61.35
(OLD STA.)

PERSONNEL	TITLE	PERSONNEL	TITLE	COUNTY	DATE	WEATHER	TEMP.
Silvester				Wood	4/22/58		
				S. R. 25			
				SEC. B.G.			
DESCRIPTION Napoleon Rd - N. Corp. line							JOB NO.
LEFT		CENTER LINE		RIGHT			

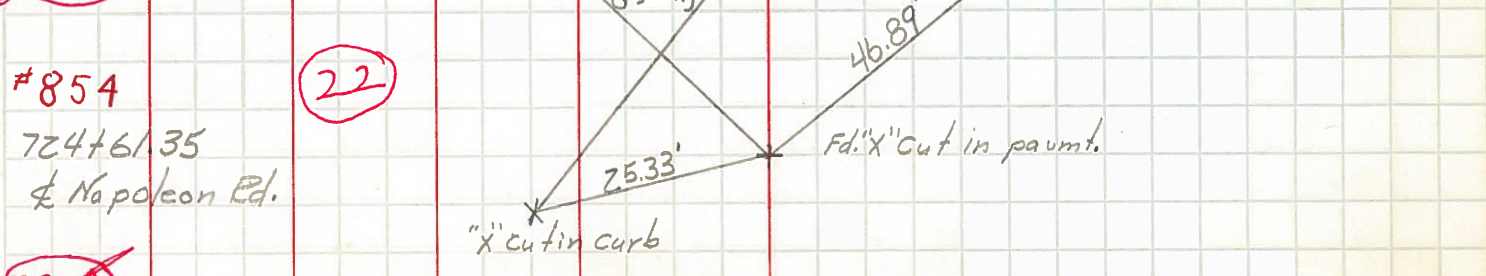
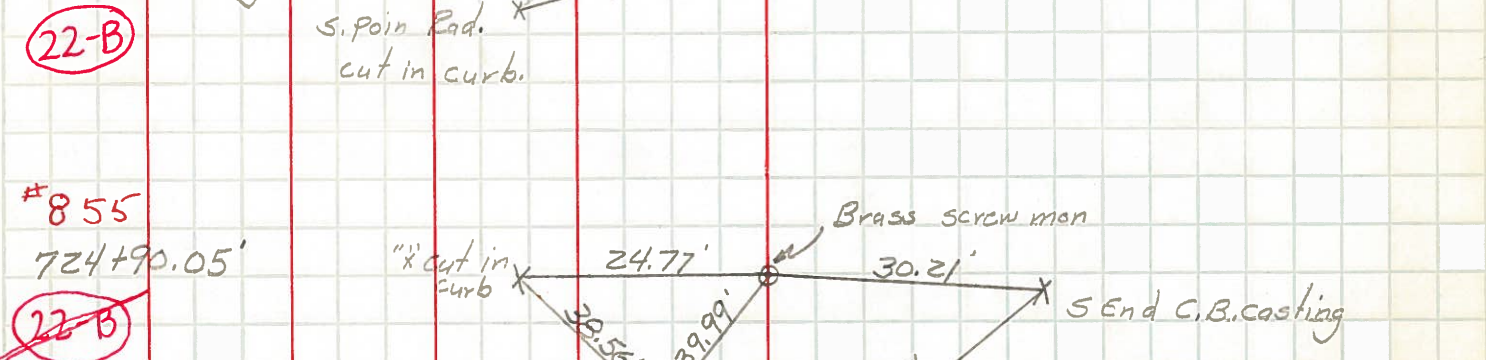
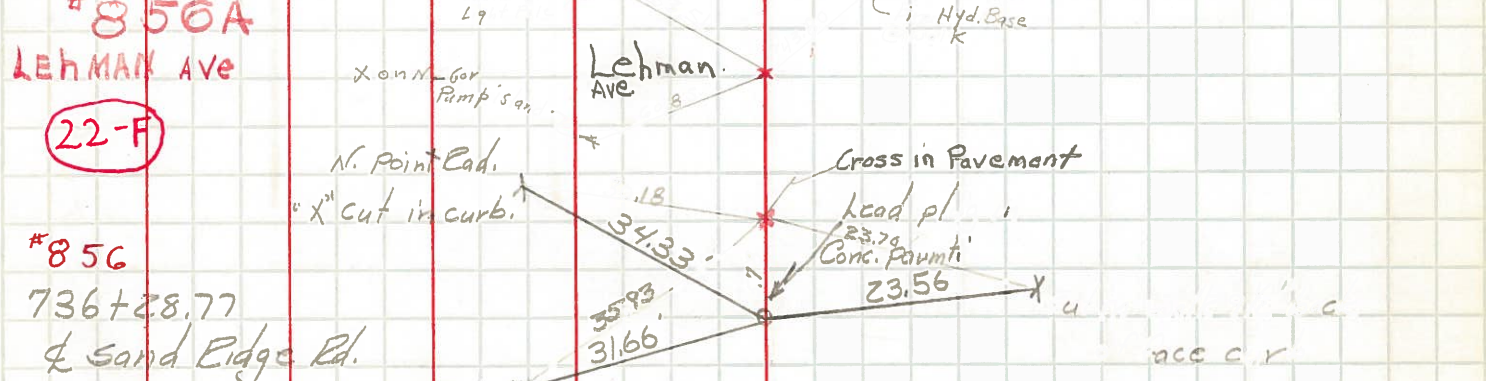
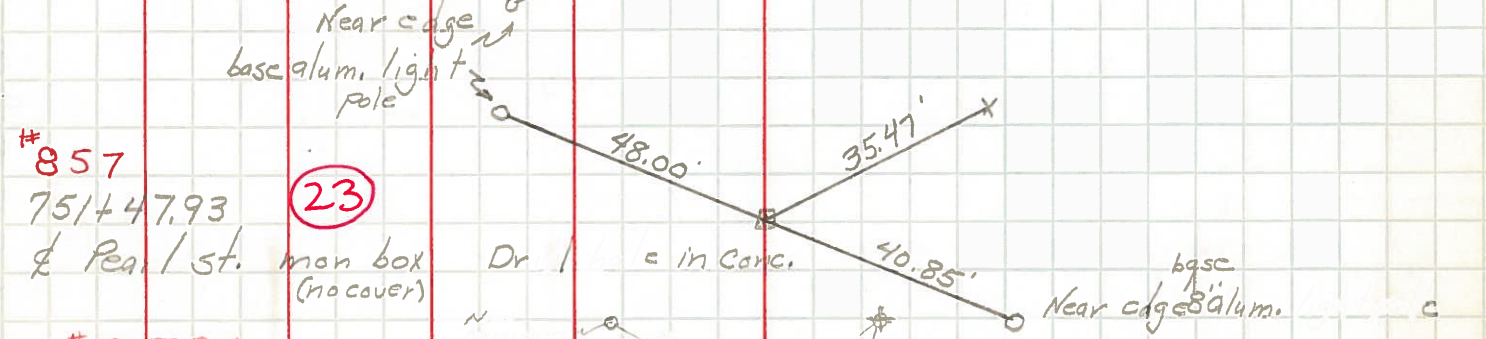
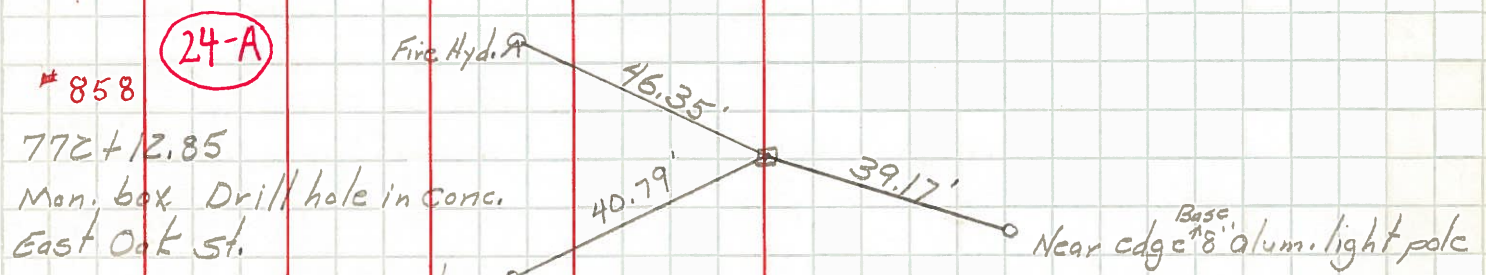

(22-A)

PERSONNEL TITLE PERSONNEL TITLE

COUNTY Wood DATE

S. R. U.S. #25 WEATHER

SEC. TEMP.

DESCRIPTION LEFT CENTER LINE RIGHT JOB NO.

E 1/4 post sec. 25 Plain
Twp. Bowling Green
Napoleon Ed.

Conc. Cor. post W. 29.97'
Fire Hyd. N.E. 46.82
S.E. cor. ho. frnd. N.W. 87.53'

#249

New 6-2-59 Silvester

22

24.77' W. To "+" in curb
35.00' N.E. Fire Hyd.
39.93 S.W. "+" in curb
30.24 N.E. "+" on top S. end curb
casting.